

# Concerto VIII

## Fatto per la notte di Natale

Violino II del concerto grosso

A. Corelli (1653-1713)

Vivace

Grave. Arcate, Sostenute e come stà

Allegro

Adagio

Allegro

Adagio

Vivace

## Allegro

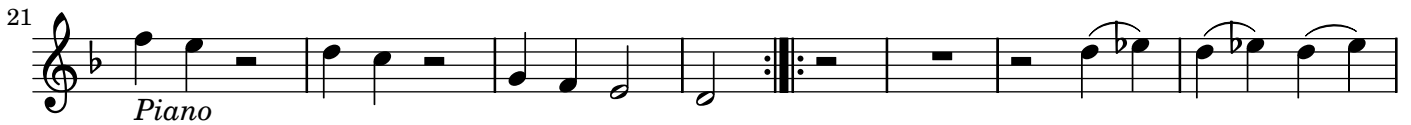

## Pastorale ad Libitum. Largo

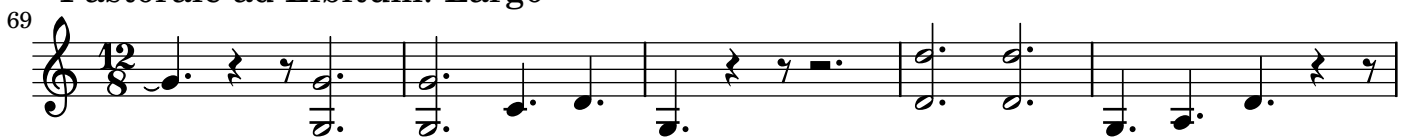

80

83

88

92

96

101

107

111

116

119

122

*Piano* *Tutti*

*Piano* *Forte* *Piano*

*Forte*

*Piano* *Pianissimo*

*Forte*

*Piano* *Pianissimo*