

Concerto per Oboe [JenS D80]

con 2 Violini, Viola e Basso

Violino II

G. Sammartini (1695-1750)

[1.] adagio

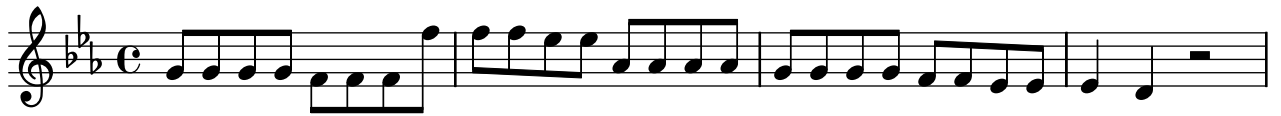

[2.] Allegro

[3.] Grave andante

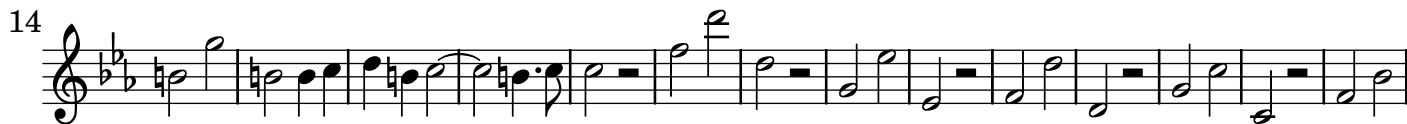

[4.] Allegro

57 **22**

86

96

106 **36**

150

159

168

178

189

198 **5**
