

Concerto per Flauto traversiero Op. 3/2

Basso

J. A. Hasse (1699 - 1783)

[1.] [Allegro]

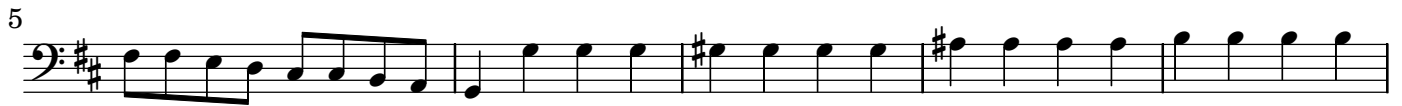

120

125

130

135

[2.] Adagio

3

5

8

12

22

25

17

45

48

[3.] Allegro

8

16

24

32

40

79

86

93

27

126

33

166

173

180