

# Trio n. 1 in re maggiore

per 2 Flauti traversi e Basso

Flauto Traverso 2do

N. Jommelli (1714-1774)

[1.] Andante

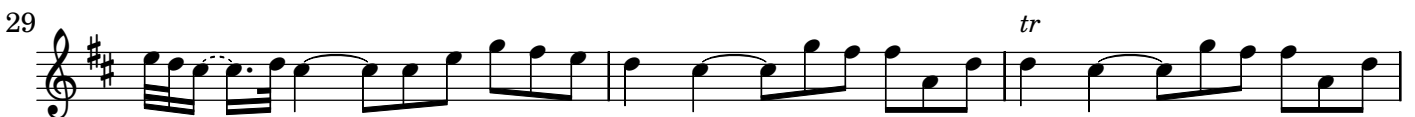

32 *tr*

35

38

41

45

48

[2.] Allegro Assai

7

14

21

