

# Sinfonia

dalla Cantata "Non sa che sia dolore" [BWV 209]

Flauto traverso

J. S. Bach (1685-1750)

16

20 *tr*

25

31

35

39

44

49 2

55

59

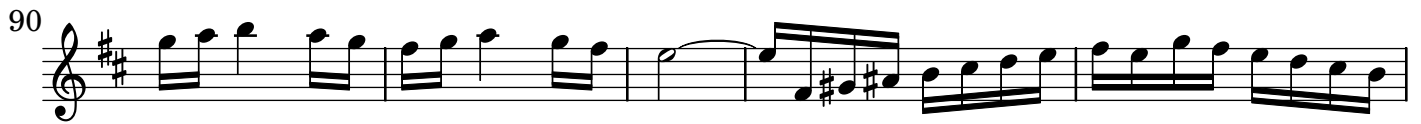

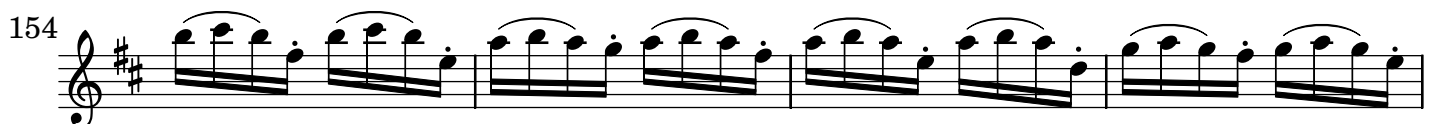
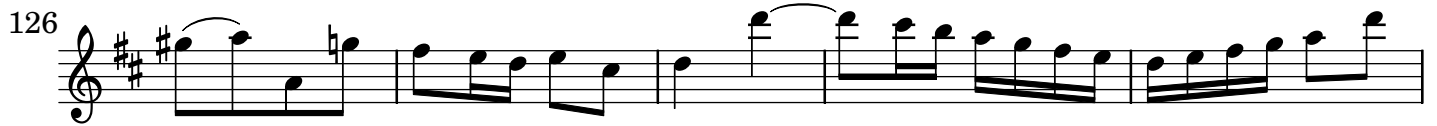

*Da Capo*