

# Armide [LWV 71] - Passacaille & Chœur

II Dessus

J. B. Lully (1632-1687)

## [1.] Passacaille

57  *tous*

62  *t t t*

68  *t*

74  *t*

80 

86 

91  *t*

95  *t t*

100  *t*

106  *t*

112  *t*

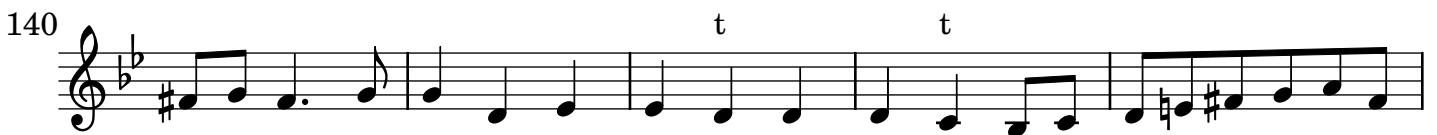

[2.] Recit Un amant fortuné tacet

[3.] Les Plaisirs

## [4.] Recit C'est l'amour tacet

## [5.] C'est l'amour

## [6.] Recit Jeunes Chœurs tacet

## [7.] Jeunes Cœurs

