Suite pour flûtes & violons: 'Dardanus'

Ed. Boivin, Paris, 1744?

Library of North Texas State University

Jean-Philippe Rameau (1683-1764)

1. Air gracieux et un peu vif pour les plaisirs [Prologue, p. VI]

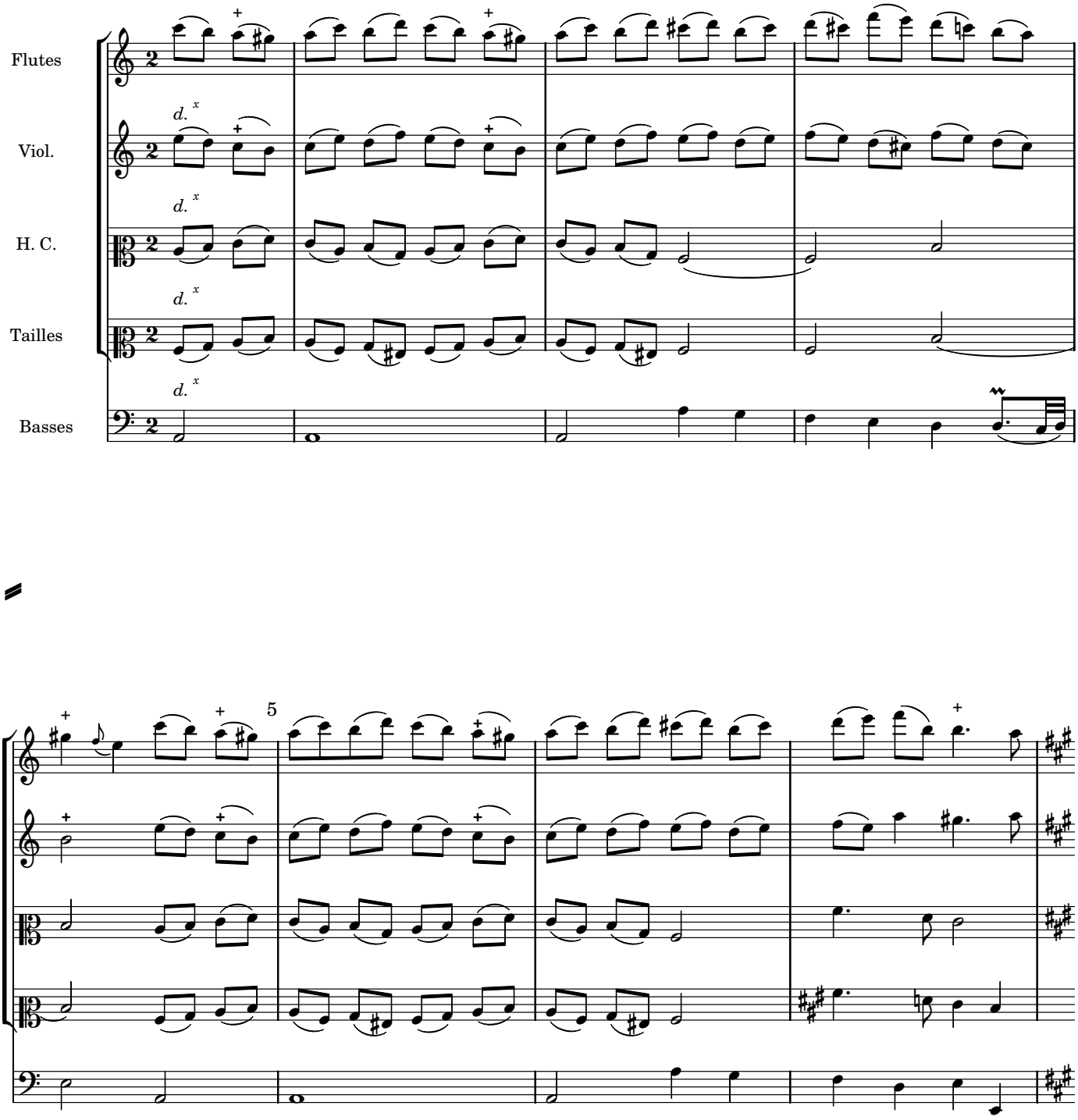

 Creative Commons License BY-NC-ND