Concerto per il Flauto Solo

a quattro parti

Flauto Traverso

G. B. Pergolesi (1710-1736)

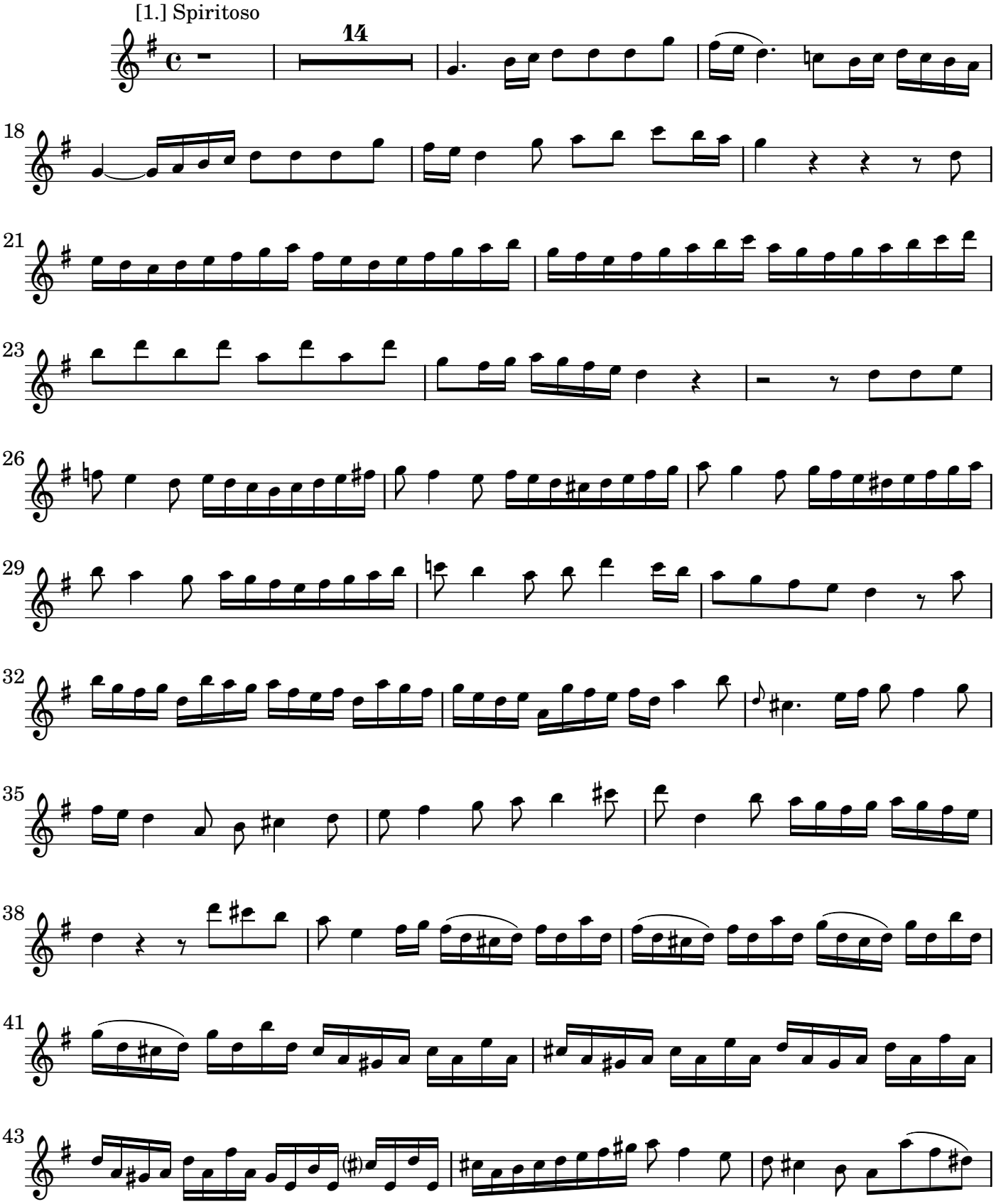

CC License BY-NC-ND

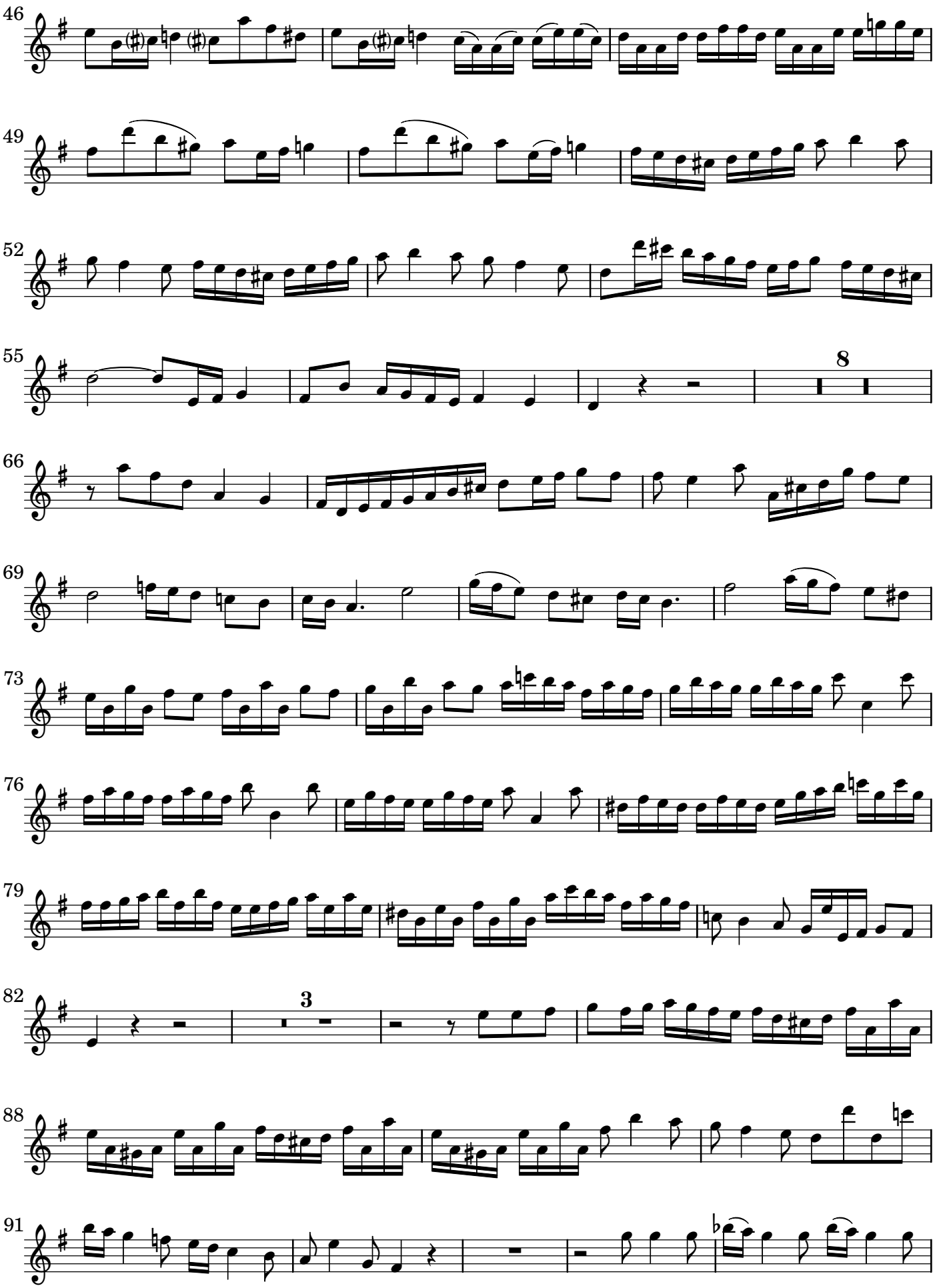

 CC License BY-NC-ND

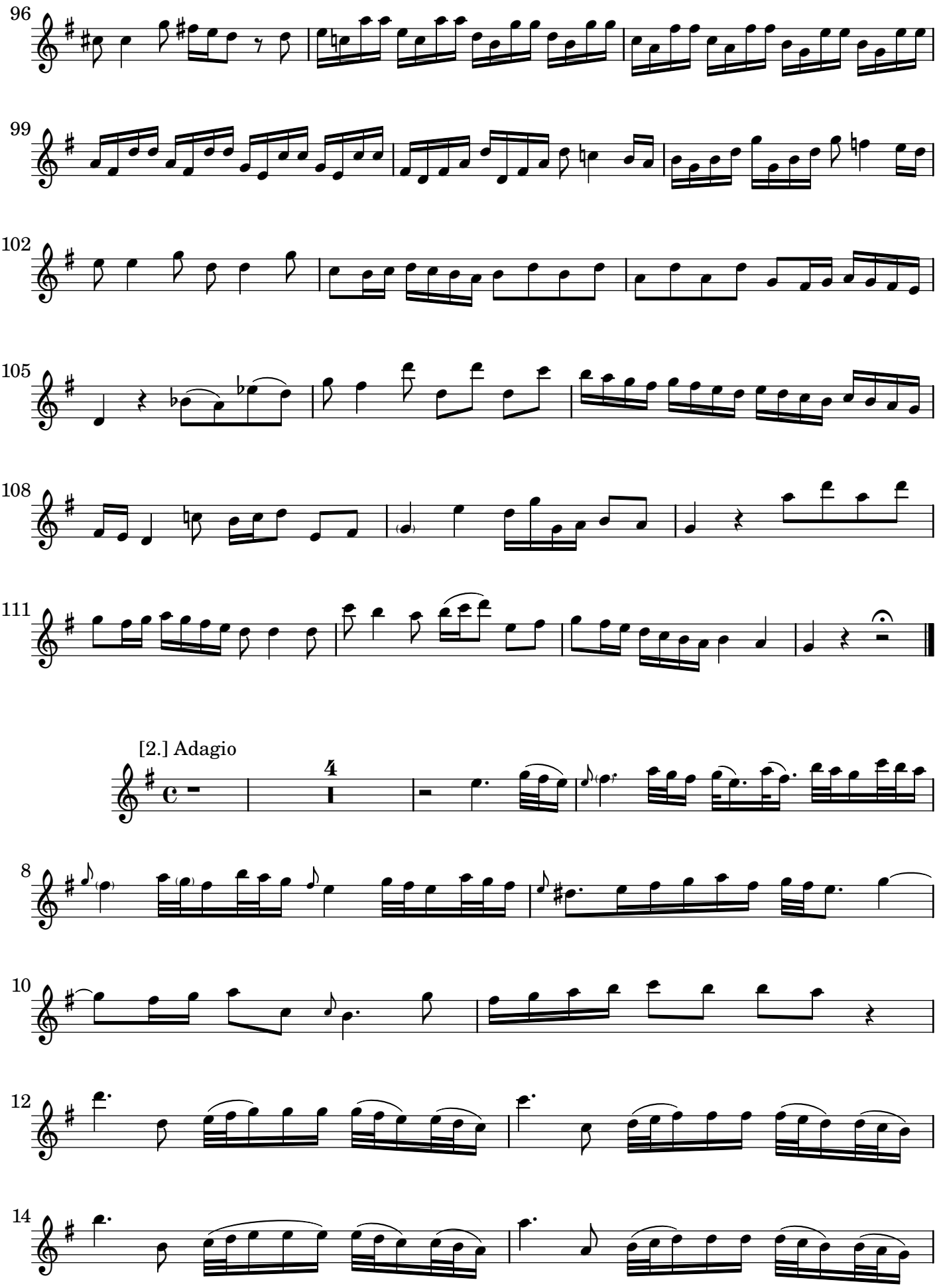

 CC License BY-NC-ND

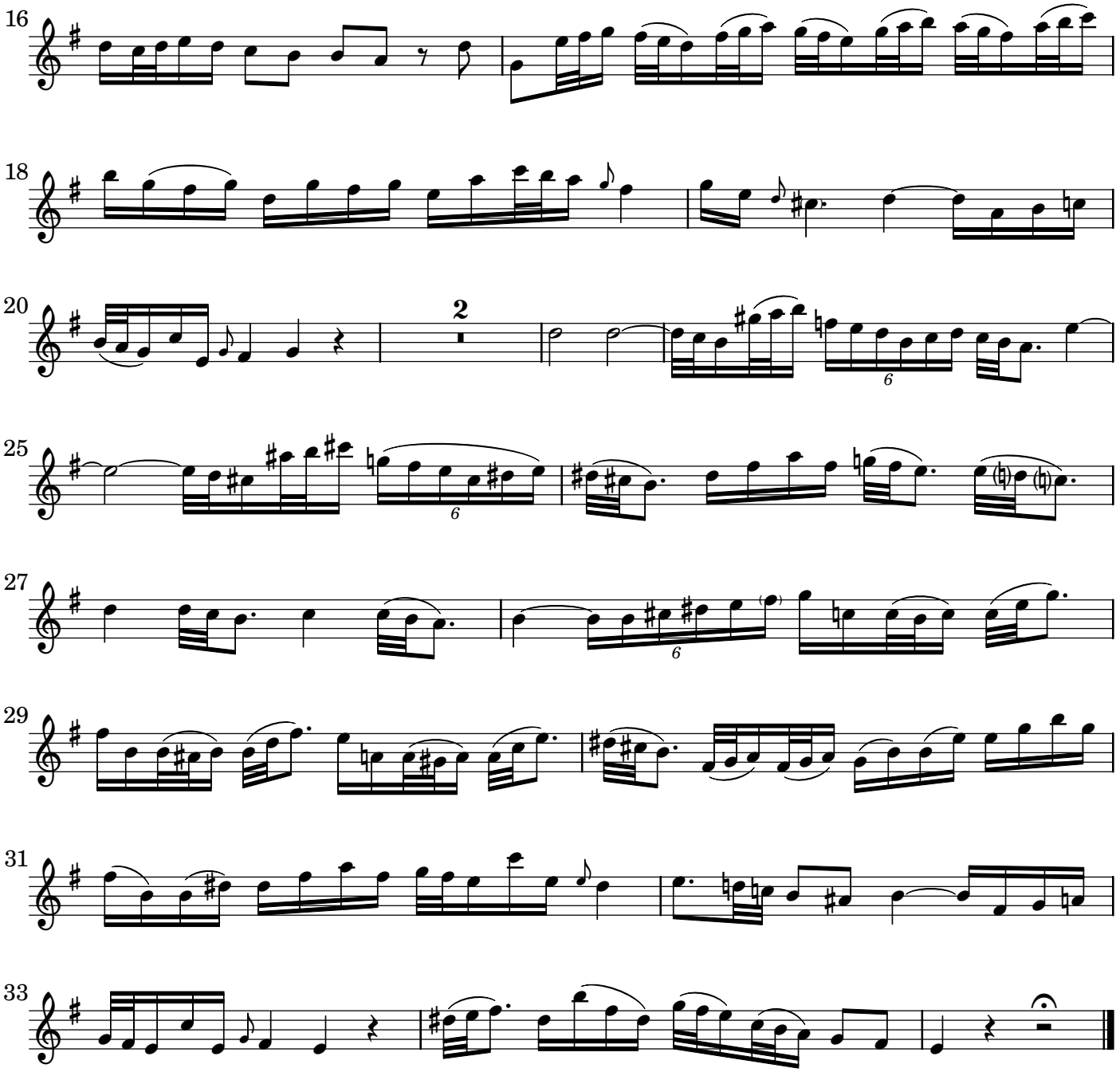

[3.] Allegro Spiritoso

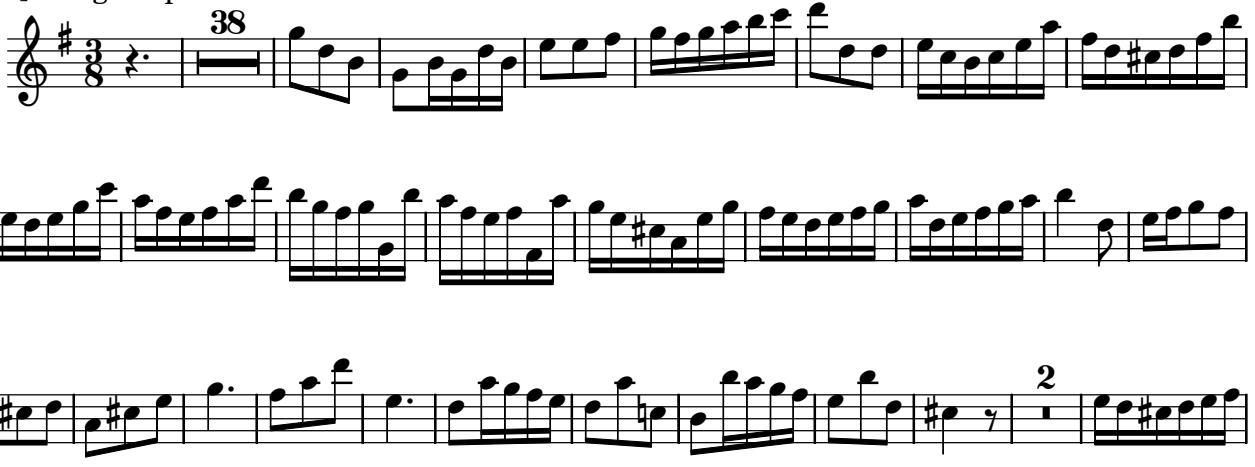

 CC License BY-NC-ND

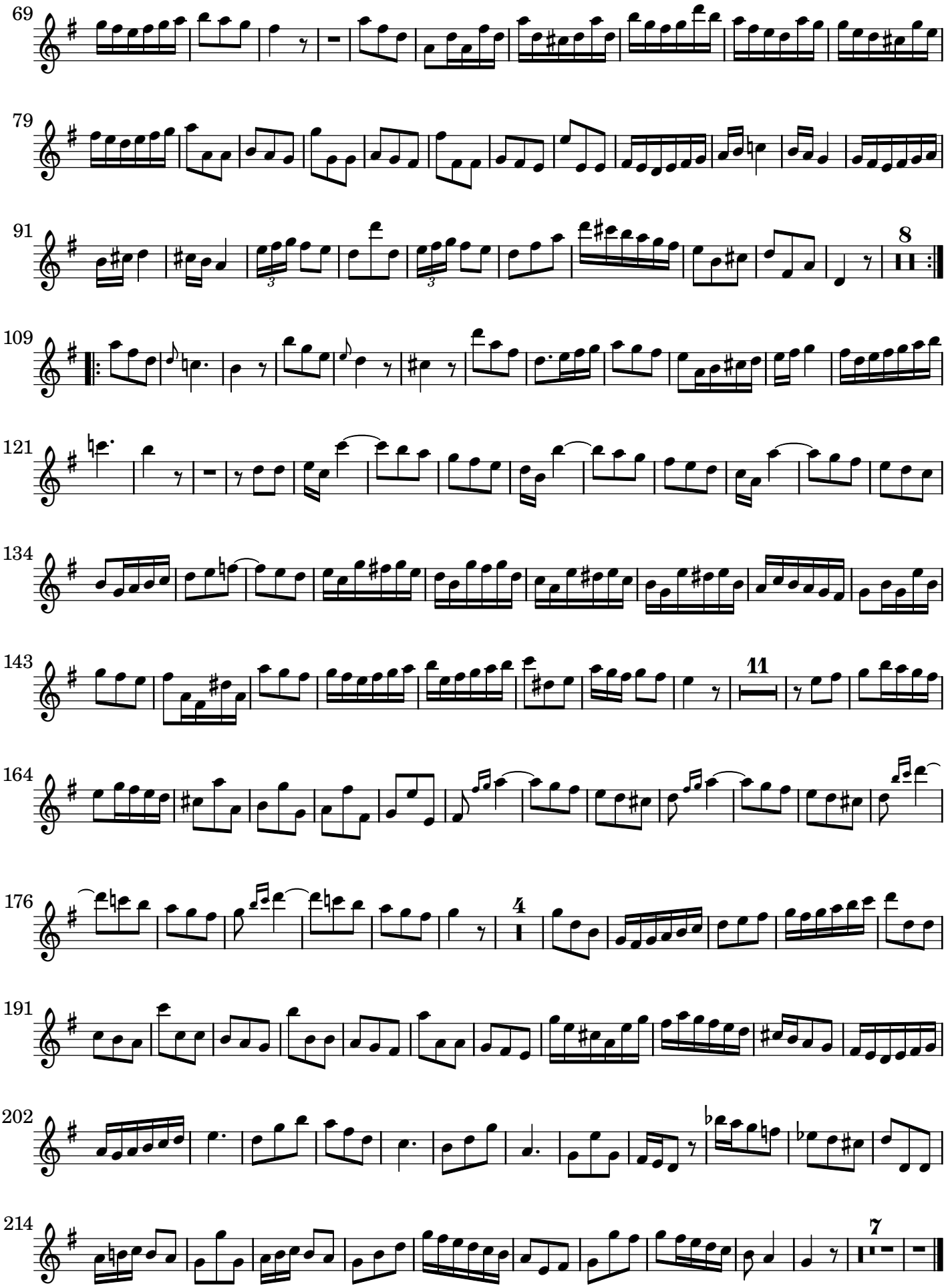

 CC License BY-NC-ND