

# Concerto [TWV 52:e2]

per 2 Flauti traversi, 2 Violini, Viola e Basso

**Basso**

G. Ph. Telemann (1681-1767)

[1. Grave]

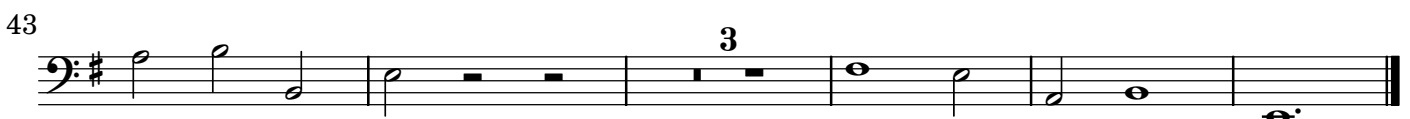
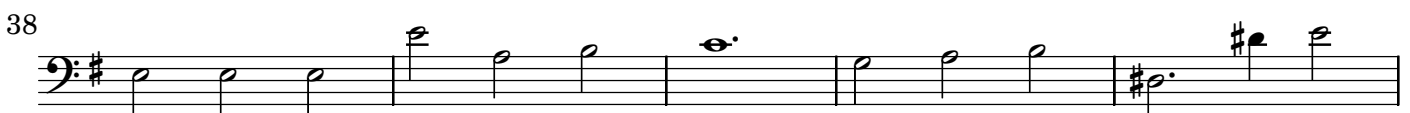
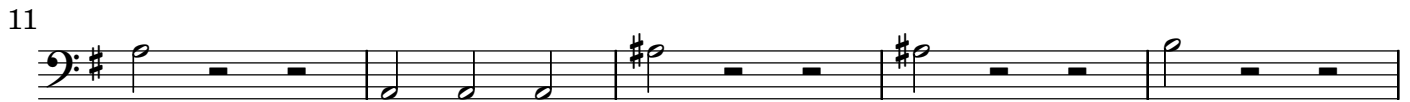

141 **15**

165

174

[3.] Cantabile

4

7

10

13

15

18

## [4.] Minuetto

