Concerto RV 96

a Violino, Flauto traversiere, Fagotto e Basso

Violino

A. Vivaldi (1975-1741)

[1.] Allegro

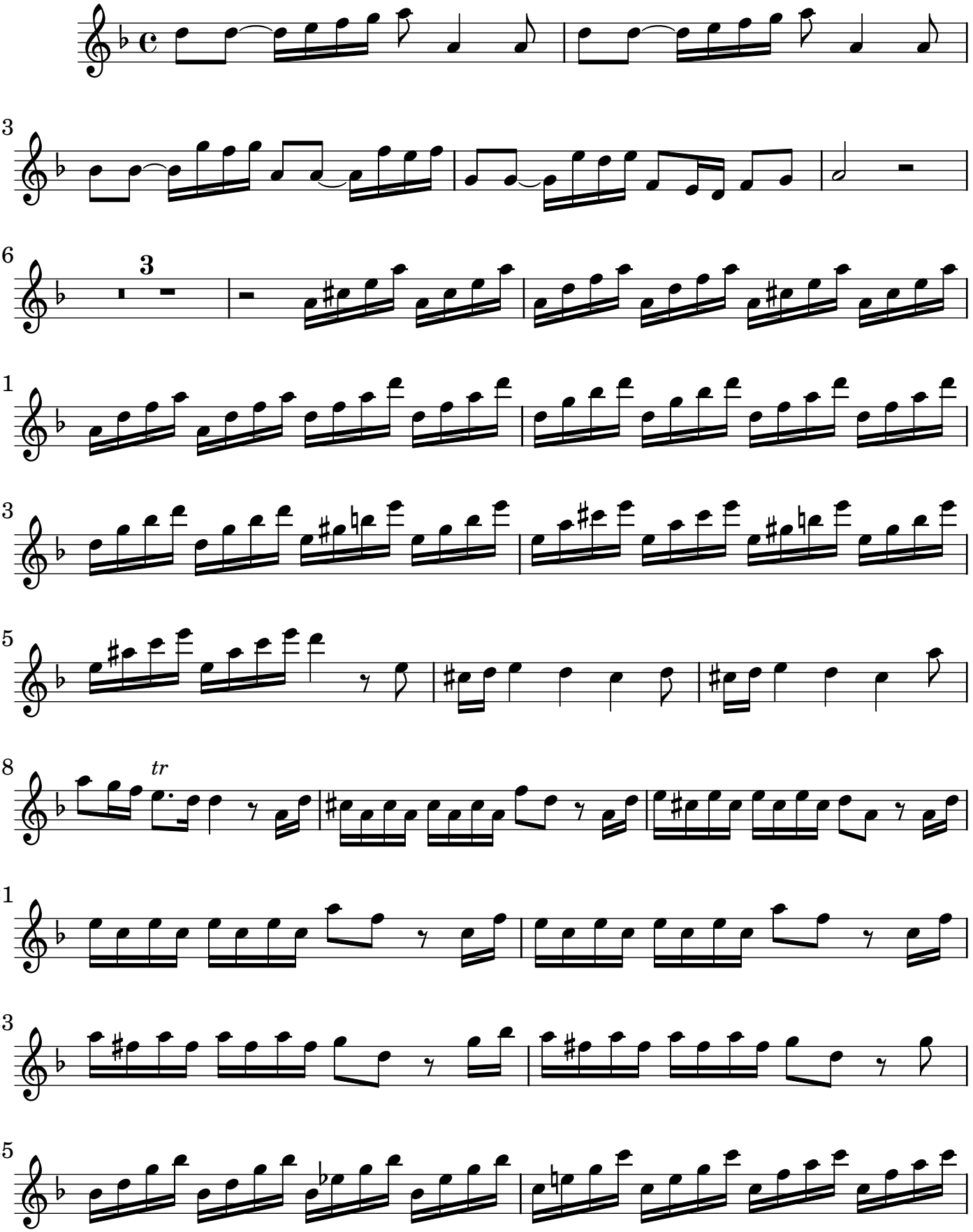

 CC License BY-NC-ND

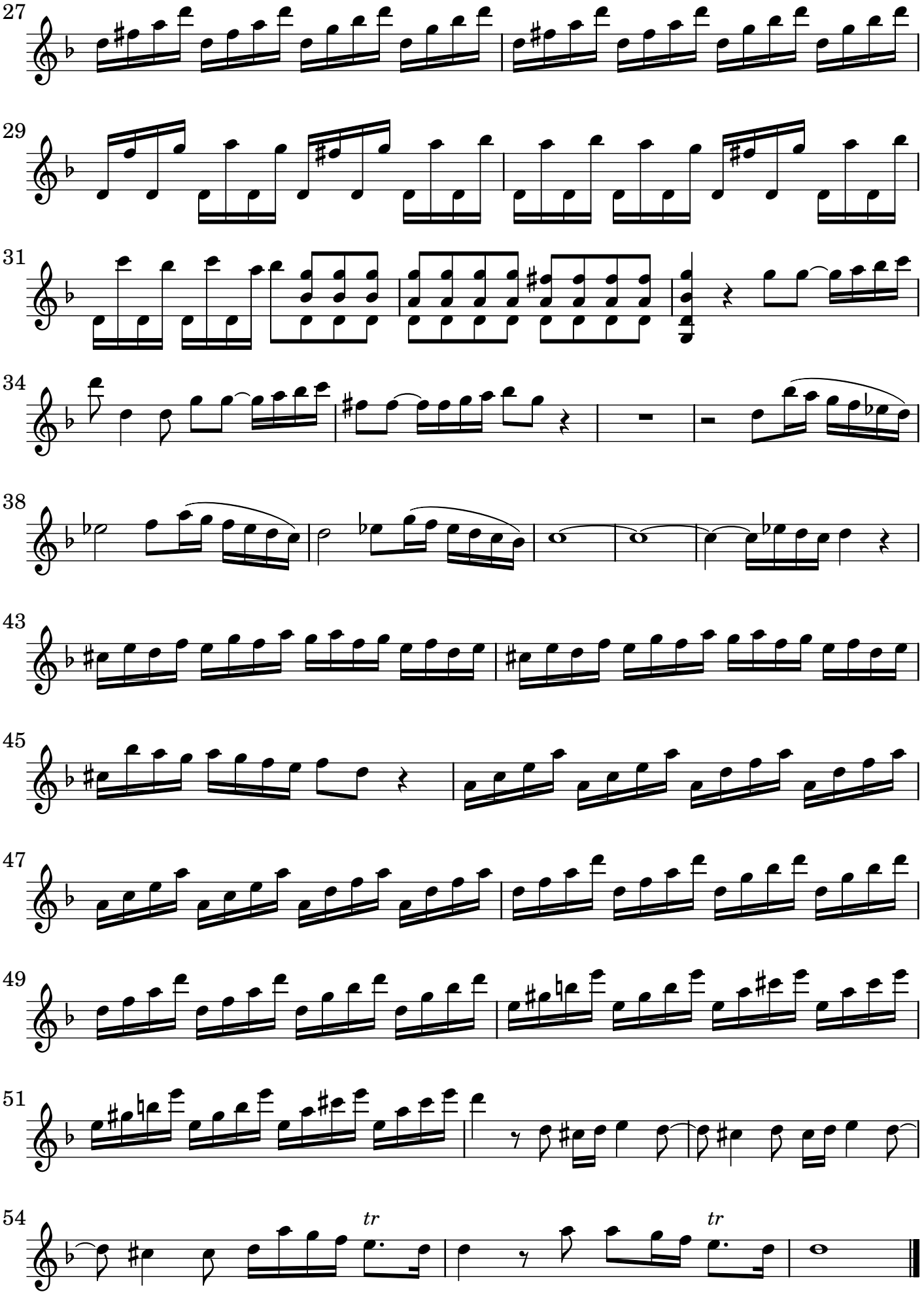

 CC License BY-NC-ND

[2.] Largo

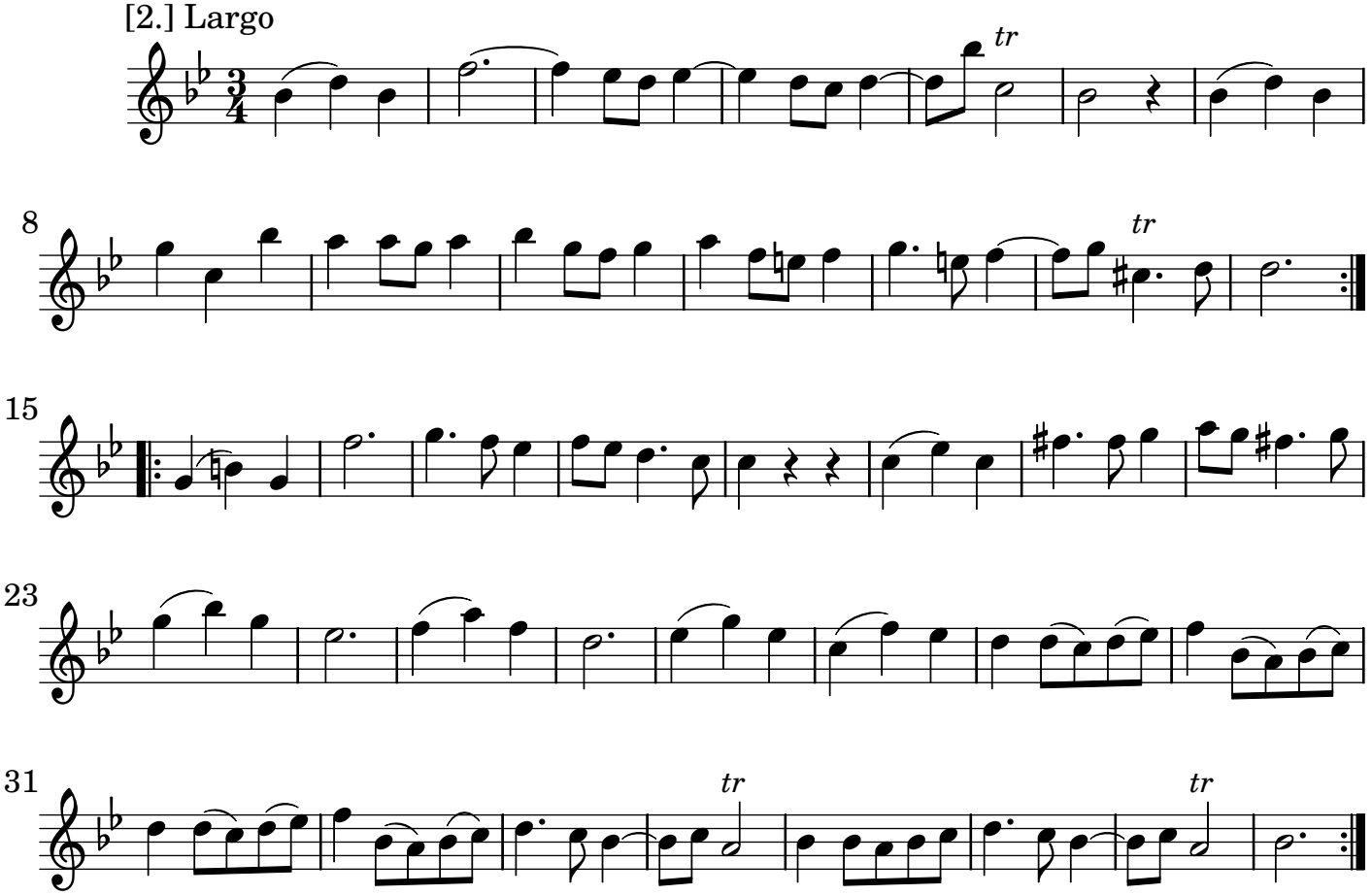

[3.] Allegro

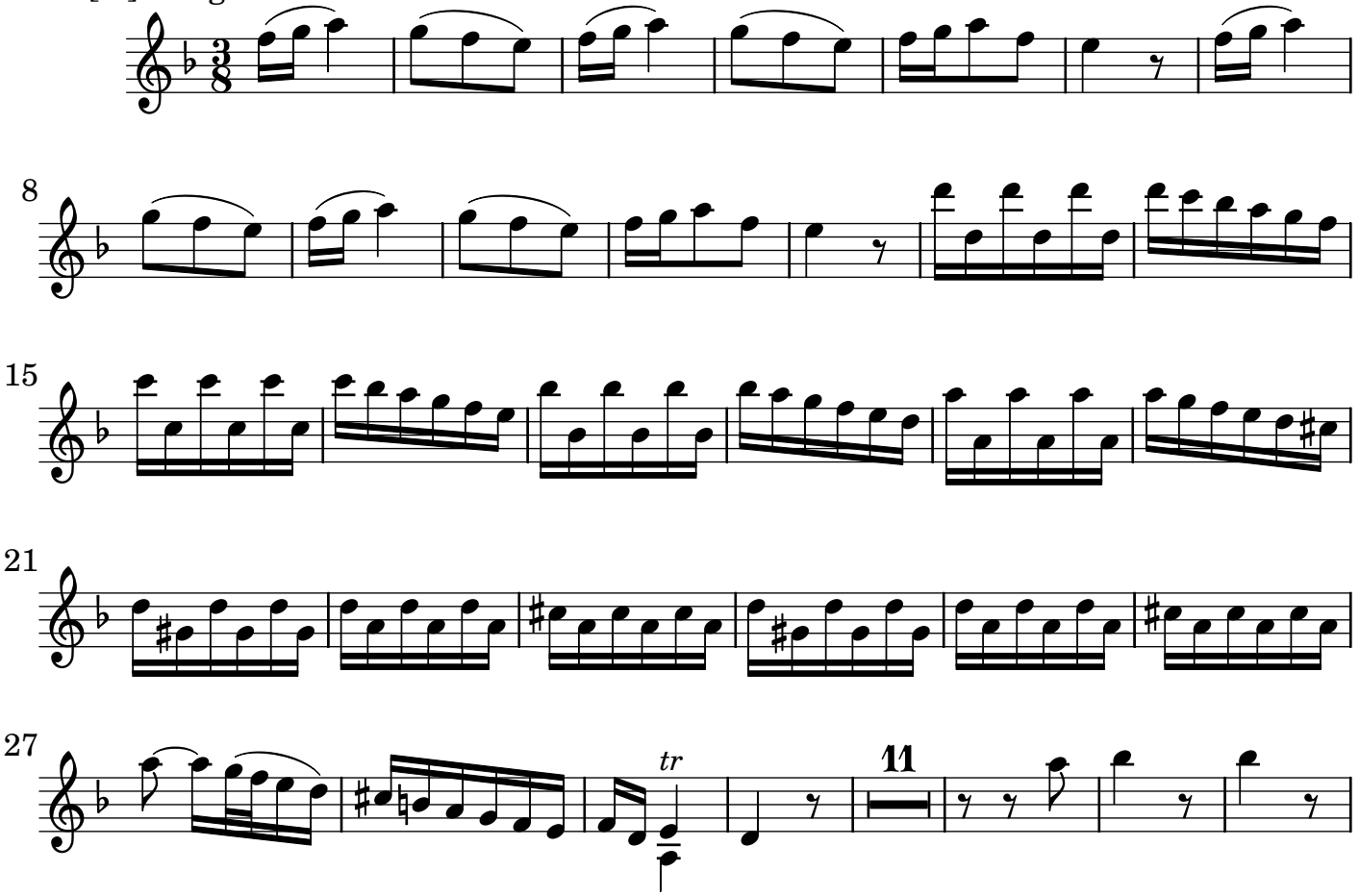

 CC License BY-NC-ND

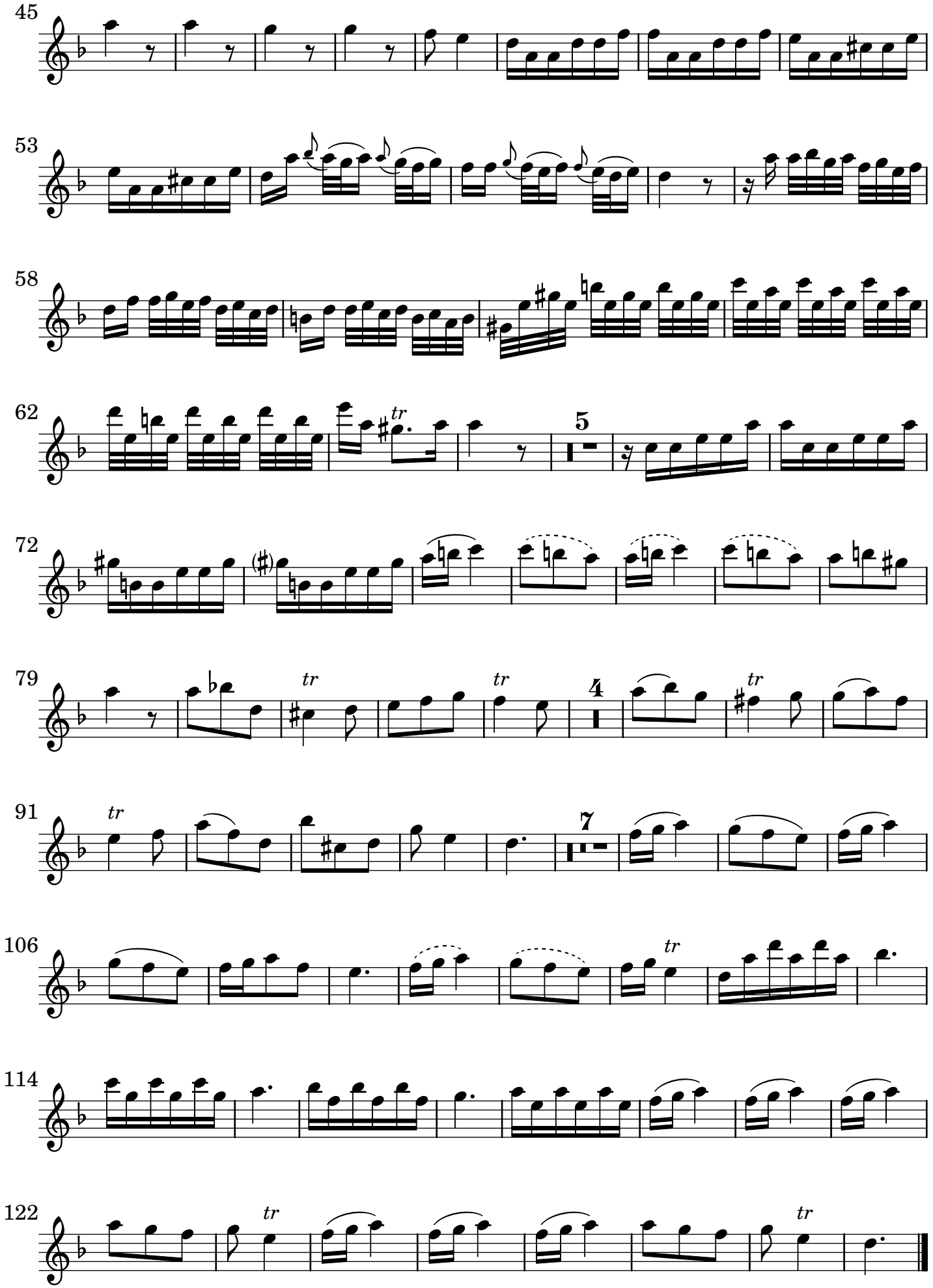

 CC License BY-NC-ND