

Sinfonia RV 112

Basso

A. Vivaldi (1678-1741)

[1.] Allegro

46

48

50

[2.] Andante

7

14

21

27

[3.] Presto

6

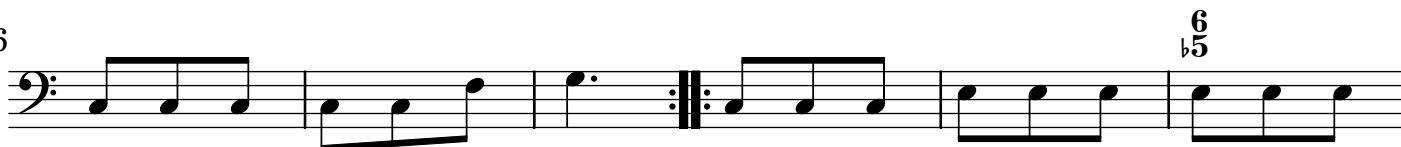

12

18

