

Sinfonia RV 112

Flauto traversiere I

A. Vivaldi (1678-1741)

[1.] Allegro

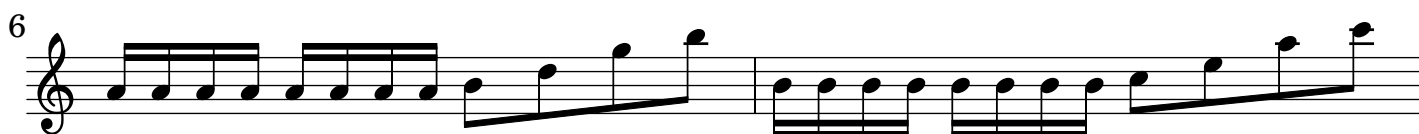
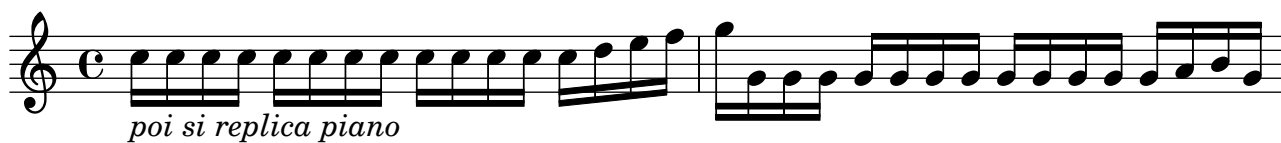

25

27

30

33

36

39

42

45

49

51

piano

forte

tr

b

#

(b)

[2.] Andante

Measures 1-4: *tr*

Measures 5-8: *tr*

Measures 9-12: *tr*

Measures 13-16: *tr*

Measures 17-20: *tr*

Measures 21-24: *tr*

Measures 25-28: *tr*

Measures 29-30: *tr*

più piano

[3.] Presto

Measures 1-6: *tr*

Measures 7-12: *tr*

Measures 13-18: *tr*

Measures 19: *tr*