

# L'Europe Galante: Suite

Haute-contre / Hautbois / Flûte

A. Campra (1660-1744)

## [1.] Ouverture [I Entrée]

## [2.] Prélude [I Entrée, Scene I]

## [3.] Premier Air, pour les Plaisirs [I Entrée, Scene I]

## [4.] Prelude, pour la Discorde [I Entrée, Scene II]

## [5.] Loure, pour les Ris et les Plaisirs [I Entrée, Scene II]

## [6.] Canaries [I Entrée, Scene II]

## [7.] Marche Rondeau [I Entrée, Scene III]

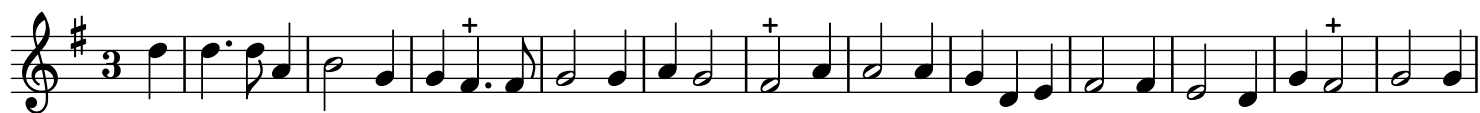

## [8.] Premier Air [II Entrée, Scene III]

## [9.] Deuxième Air - Gayment [II Entrée, Scene III]

## [10.] Premier &amp; Deuxième Rigaudon [II Entrée, Scene III]

*Hautbois*

41

## [11.] Premier &amp; Deuxième Passepied [II Entrée, Scene III]

16

*Hautbois*

40

## [12.] Prélude - Lentement [III Entrée, Scene I]

14

*Doux*

23

*Doux* *Fort*

29

*Fort* *Doux* *Fort*

35

*Doux* *Fort*

## [13.] Premier Air, pour les Espagnols - Gravement [III Entrée, Scene II]

13

## [14.] Second Air, Rondeau - Gay [III Entrée, Scene II]

12

24

36

48

## [15.] Sarabande [III Entrée, Scene III]

13

## [16.] Marche des Masques [IV Entrée, Scene II]

## [17.] Air pour les Masques [IV Entrée, Scene II]

## [18.] Premiere Chaconne - Rondeau [IV Entrée, Scene II]

## [19.] Seconde Chaconne - Rondeau [IV Entrée, Scene II]

## [20.] la Forlana [IV Entrée, Scene II]

## [21.] Menuet [IV Entrée, Scene II]

## [22.] Passacaille [V Entrée, Scene III]

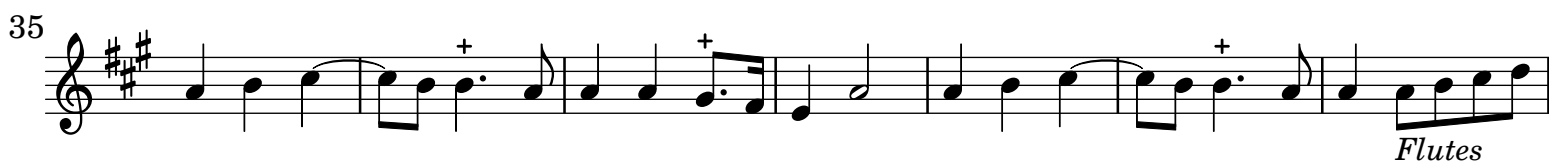
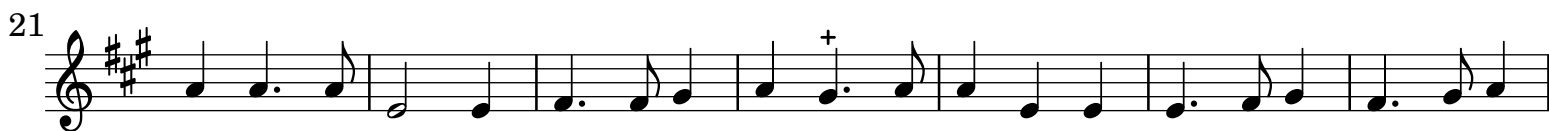
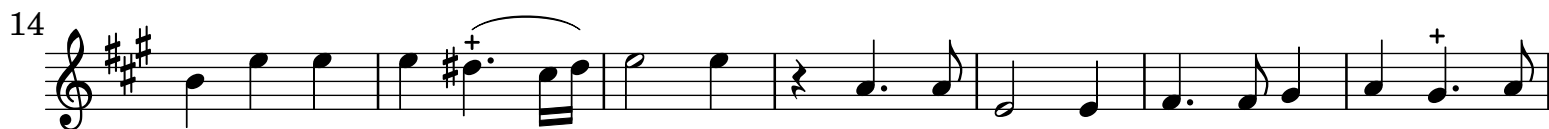
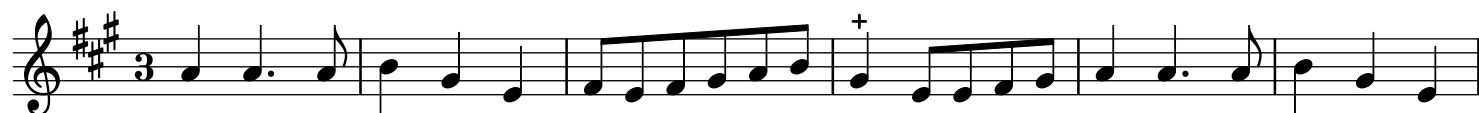

73

80

87

95

102

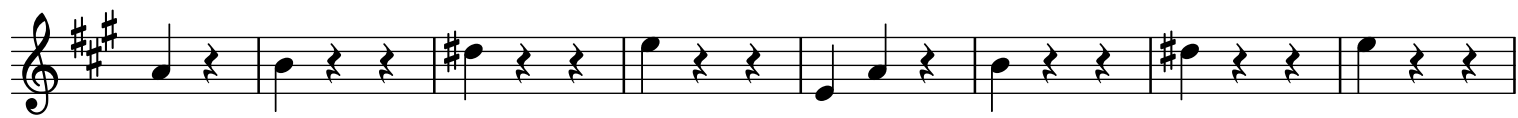

117

124

133

