

Cantata "La Gelosia" [1782]

Basso

B. Galuppi (1706-1785)

[1.] Tempo giusto

[2.] Aria - Andan[ti]no

61

69

76

83

91

[3.] Recit[at]ivo

[4.] All[egr]o con brio e maestoso

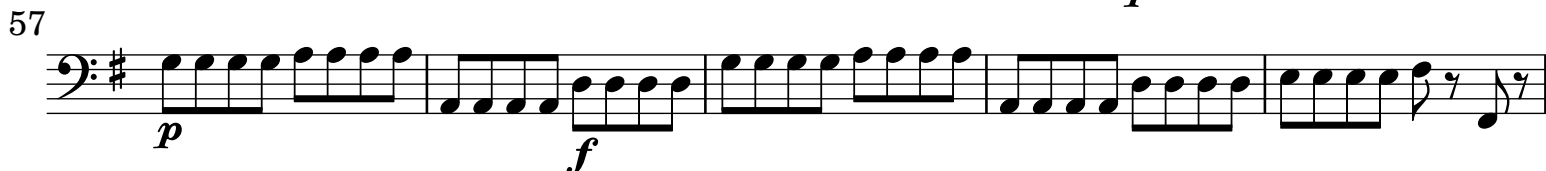
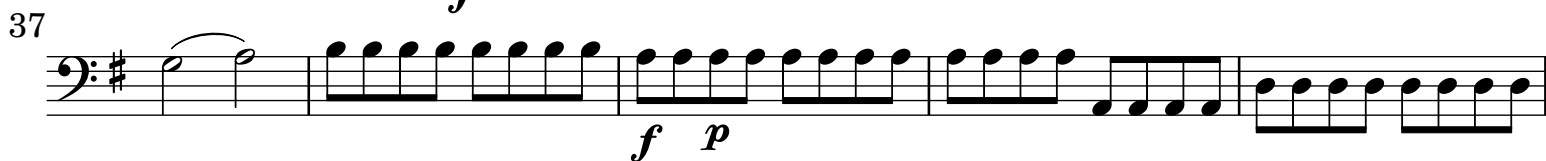
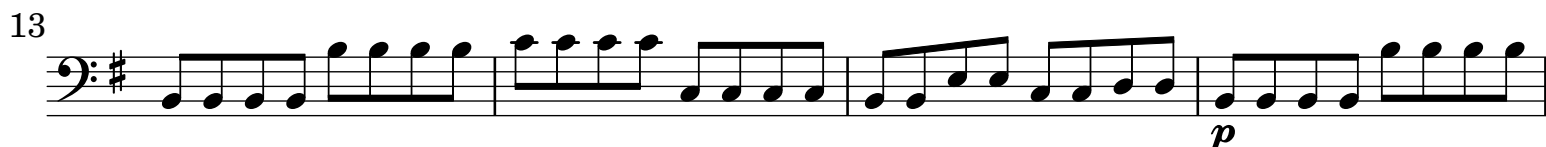

62 *p*

67

72 *f* *p*

77

82

87 *f* *p*

92

97 *ten* *ten* *f*

102 *p* *f* *p*

107 *mp*

111 *mf* *p* *f*

115

120
