BAROQUEMUSIC.IT - BG310718

BALDASSARE GALUPPI

LA SCUSA

CANTATA A VOCE SOLA CON SINFONIA

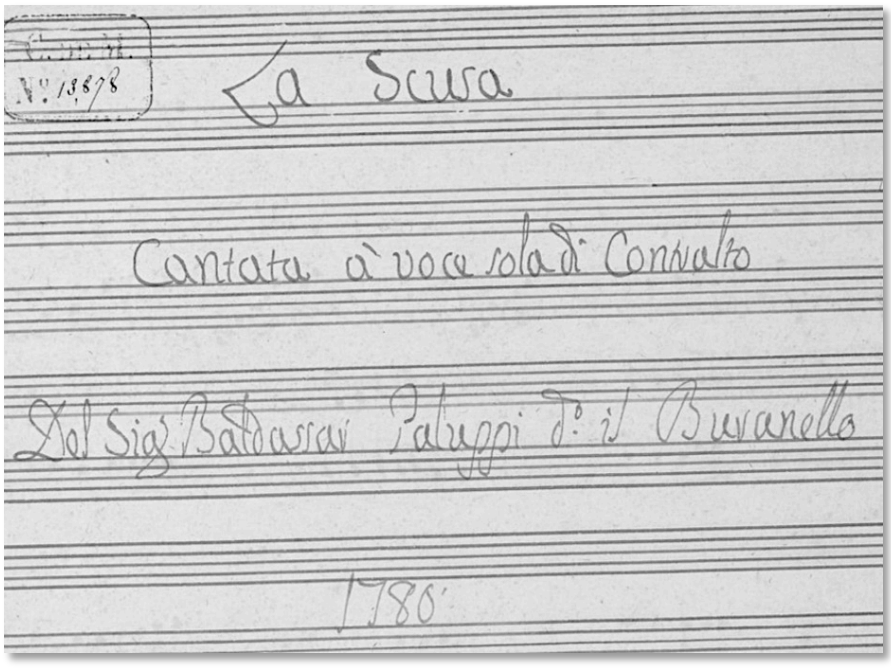

EDIZIONI MARIO BOLOGNANI - ROMA 2018

[1.] Sinfonia - Andante

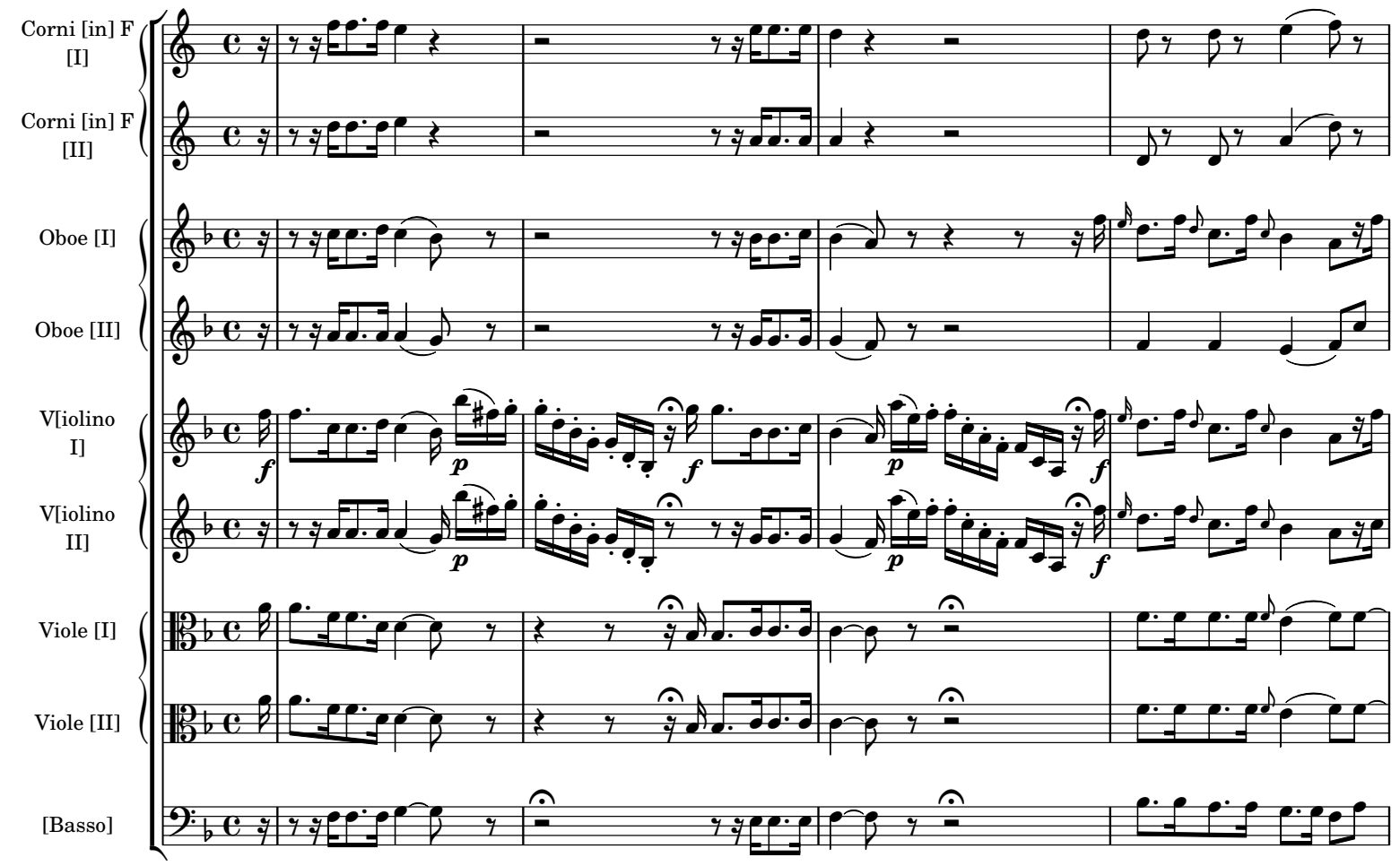

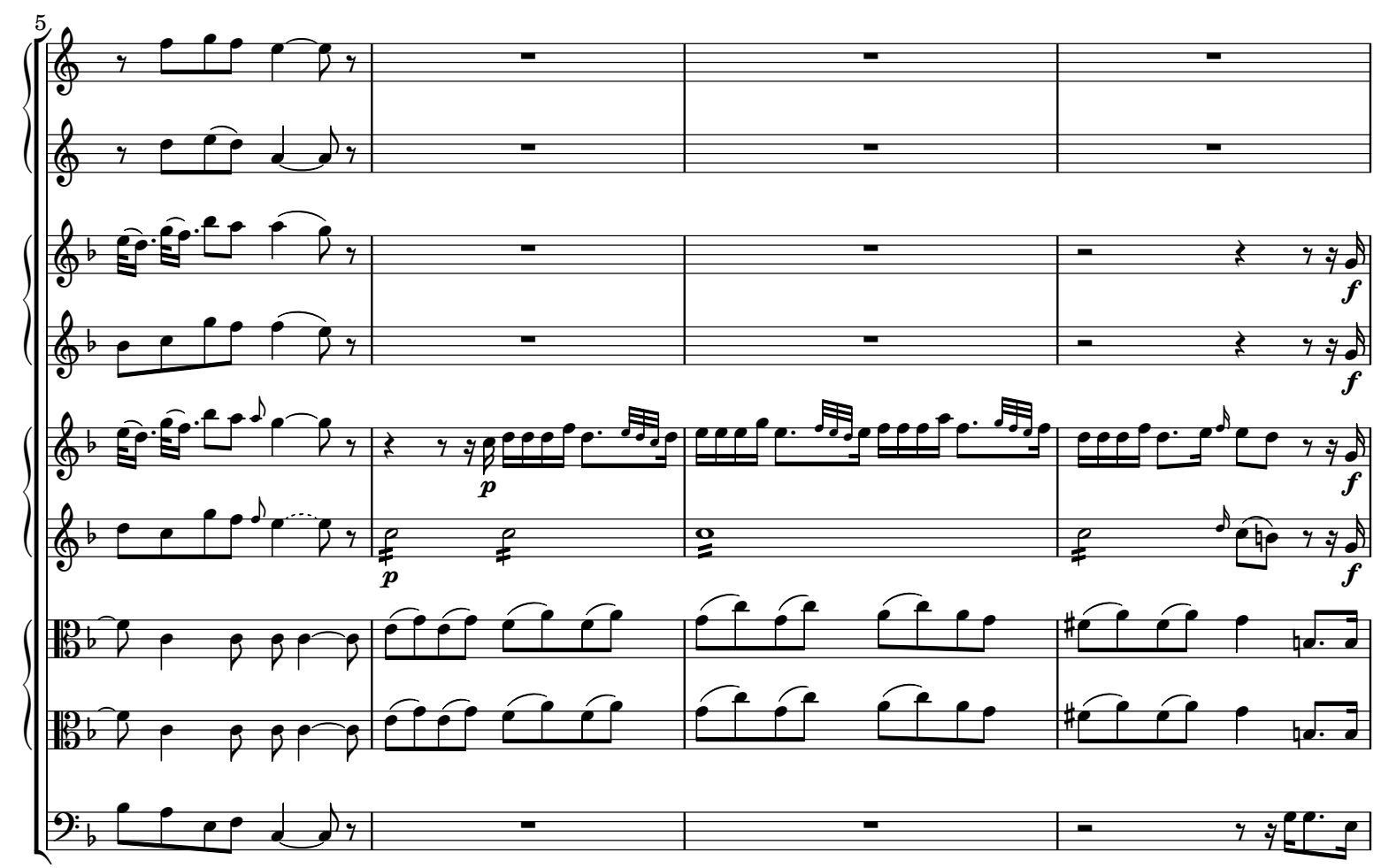

 CC License 4.0 BY-NC-ND

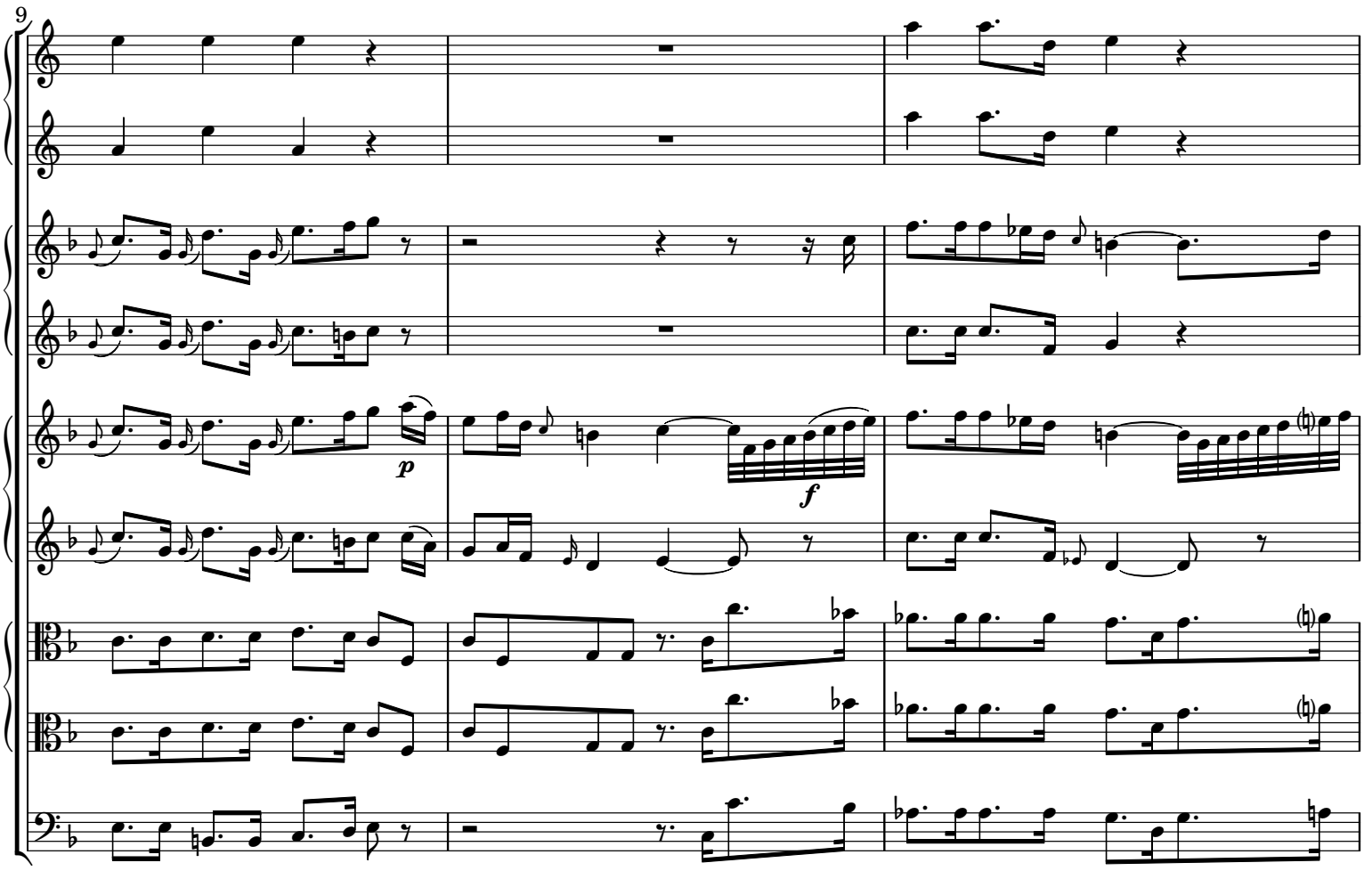

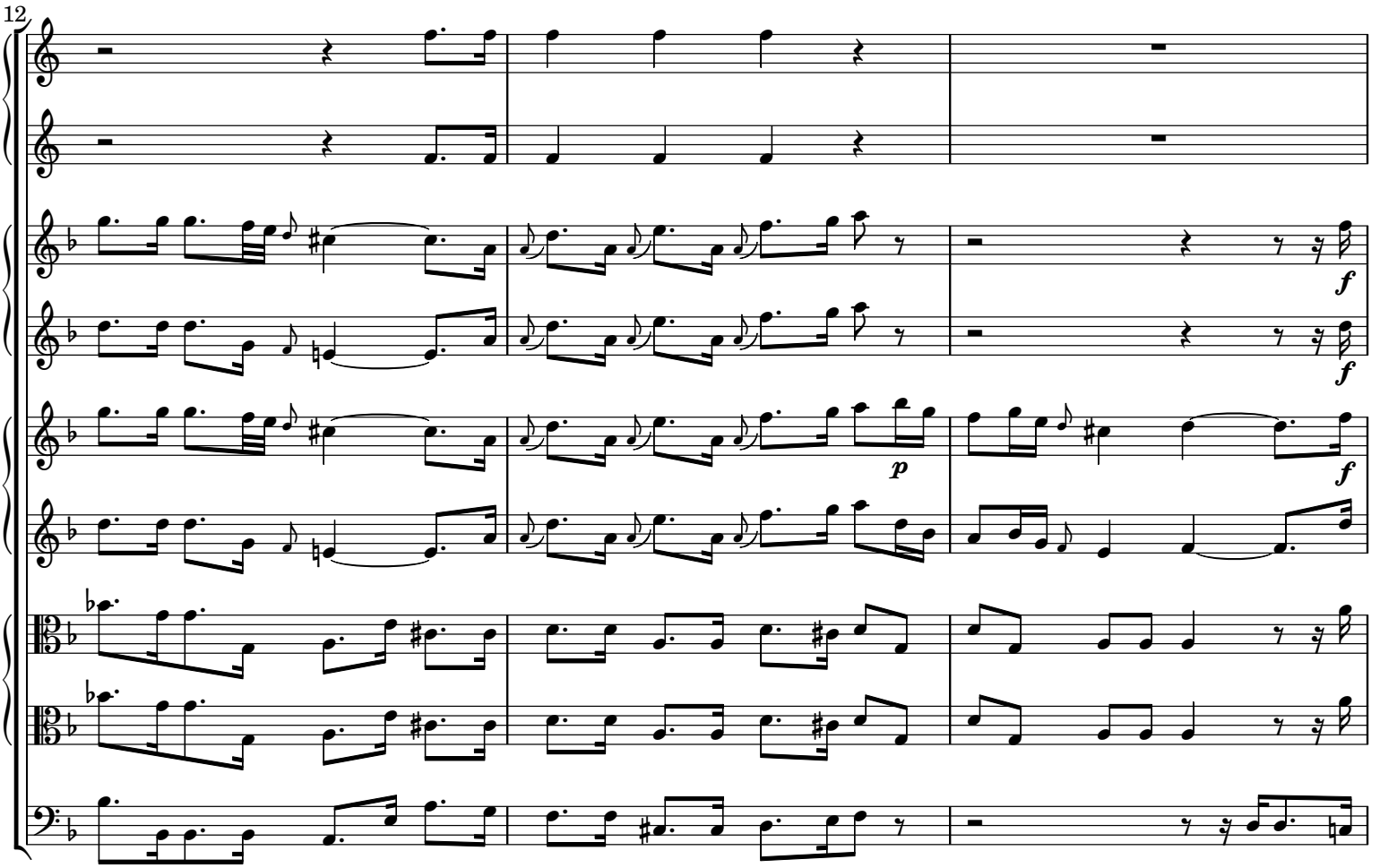

 CC License 4.0 BY-NC-ND

15

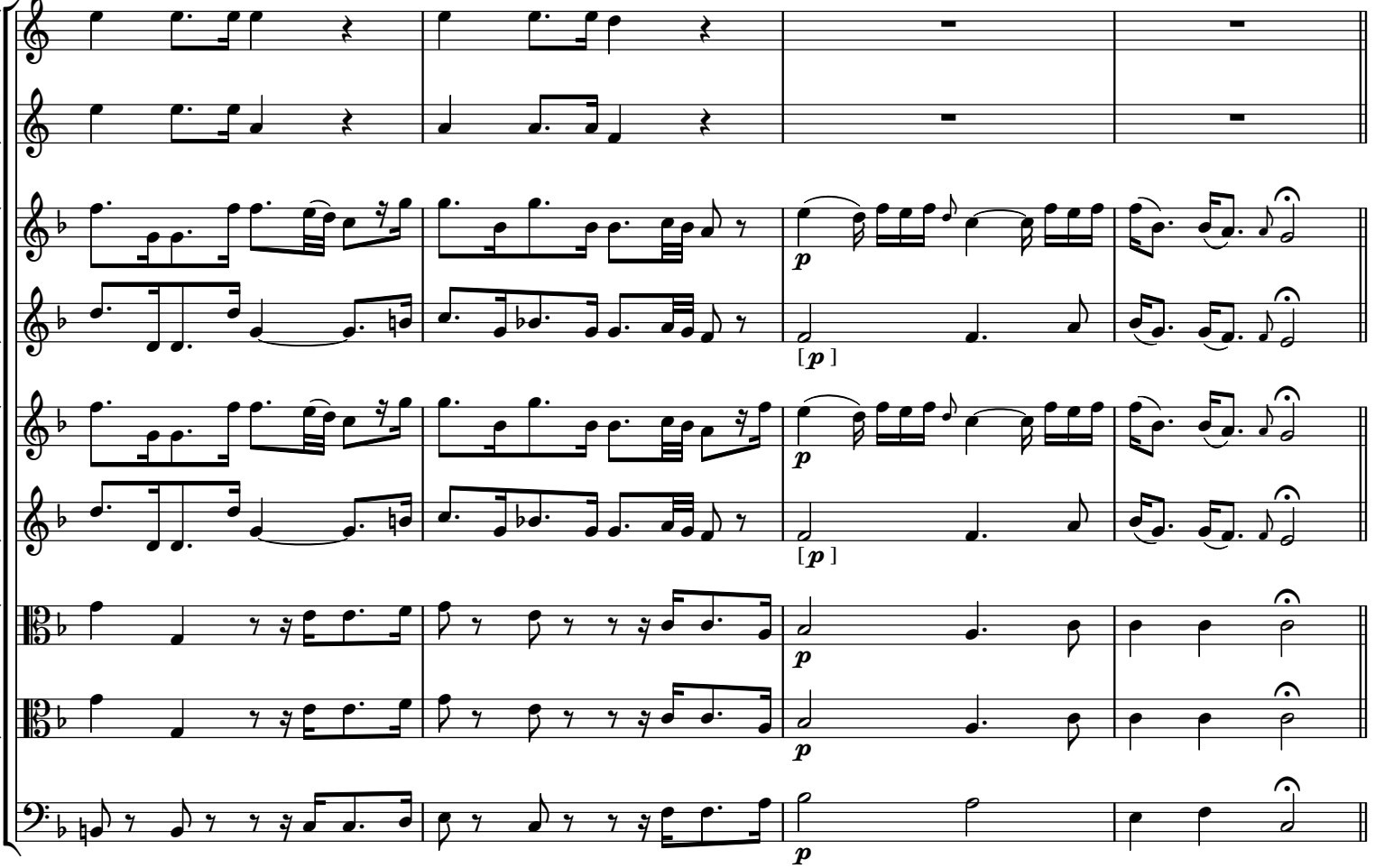

all[egr]o assai

19

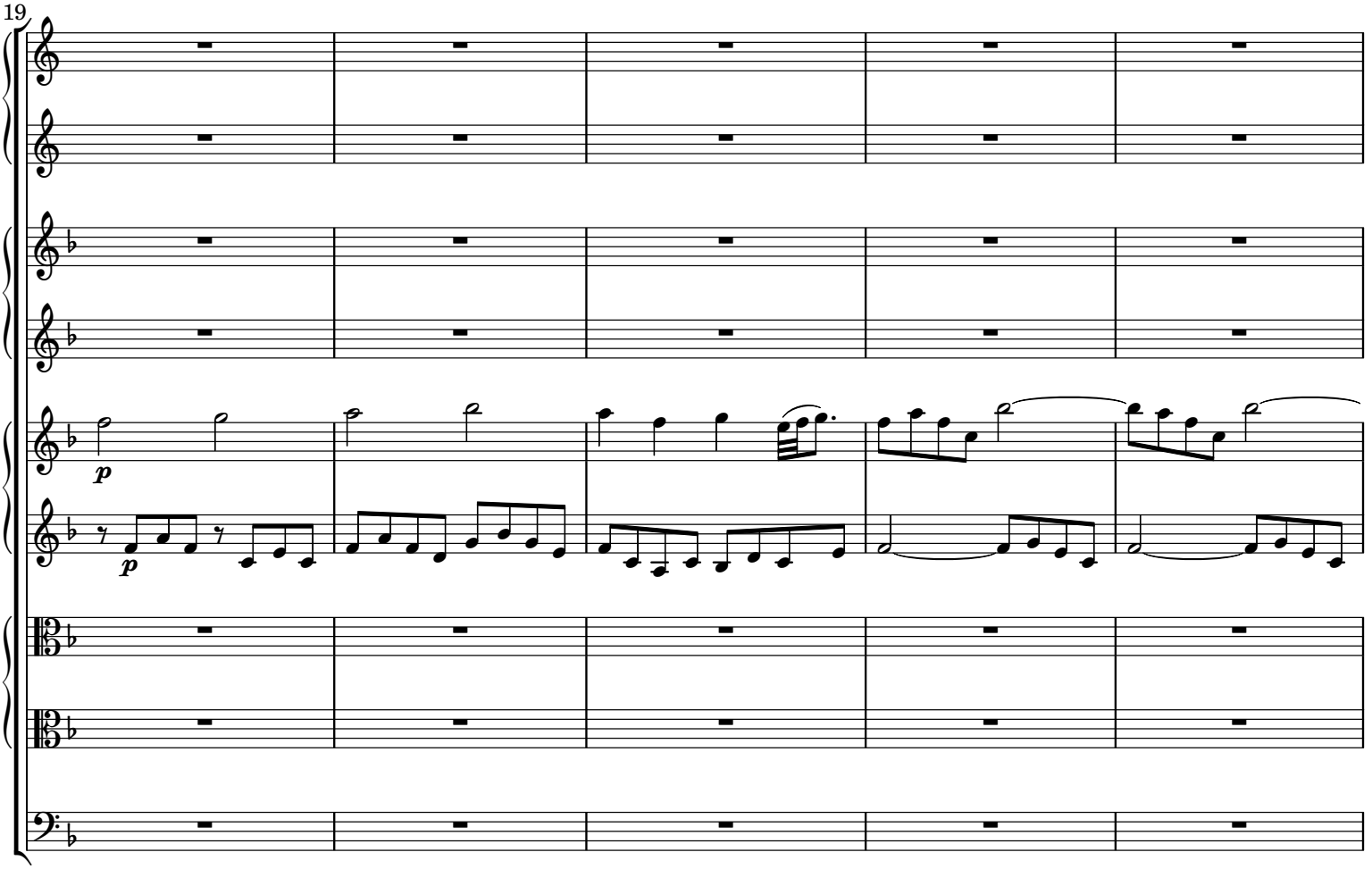

 CC License 4.0 BY-NC-ND

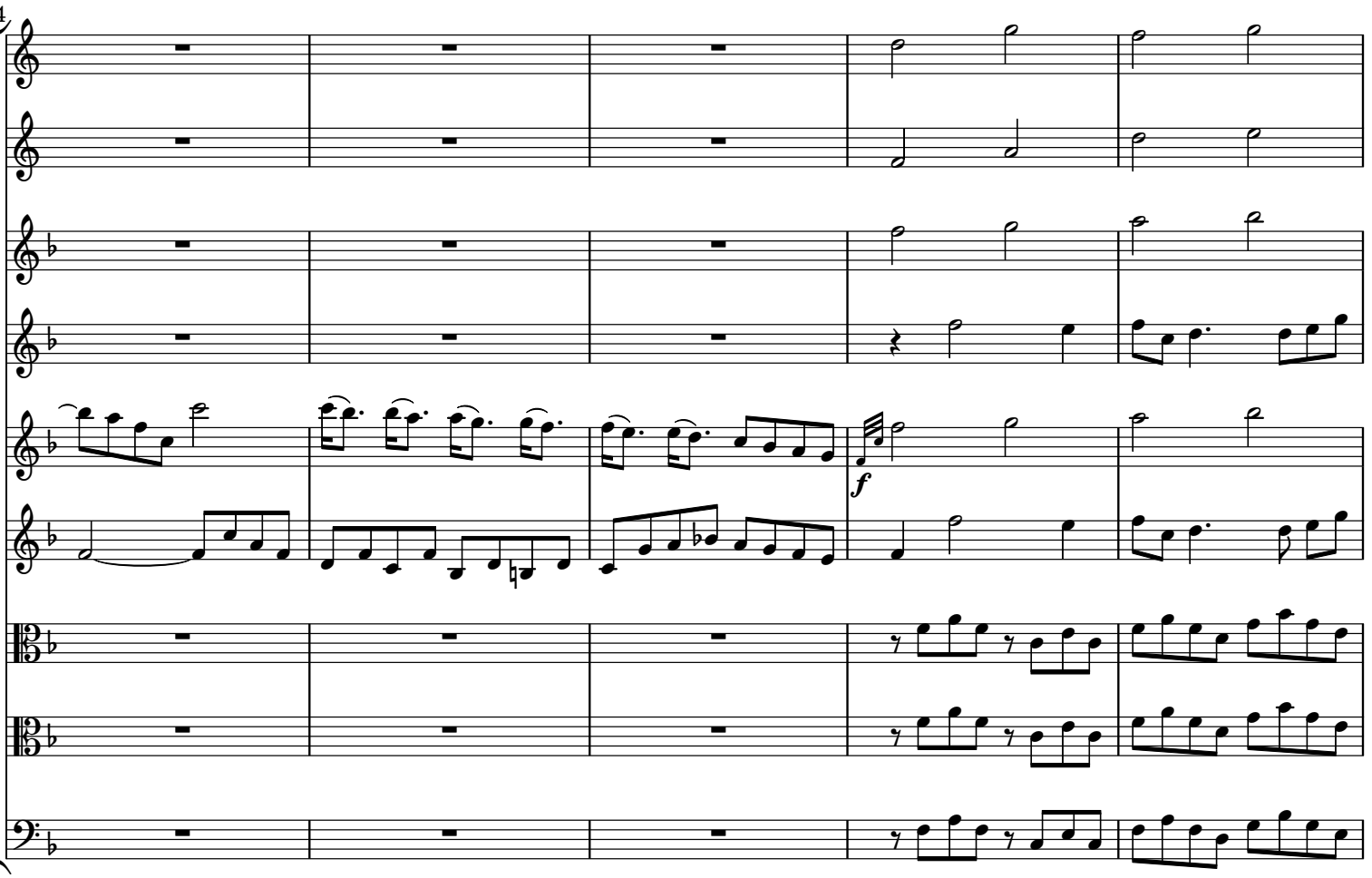

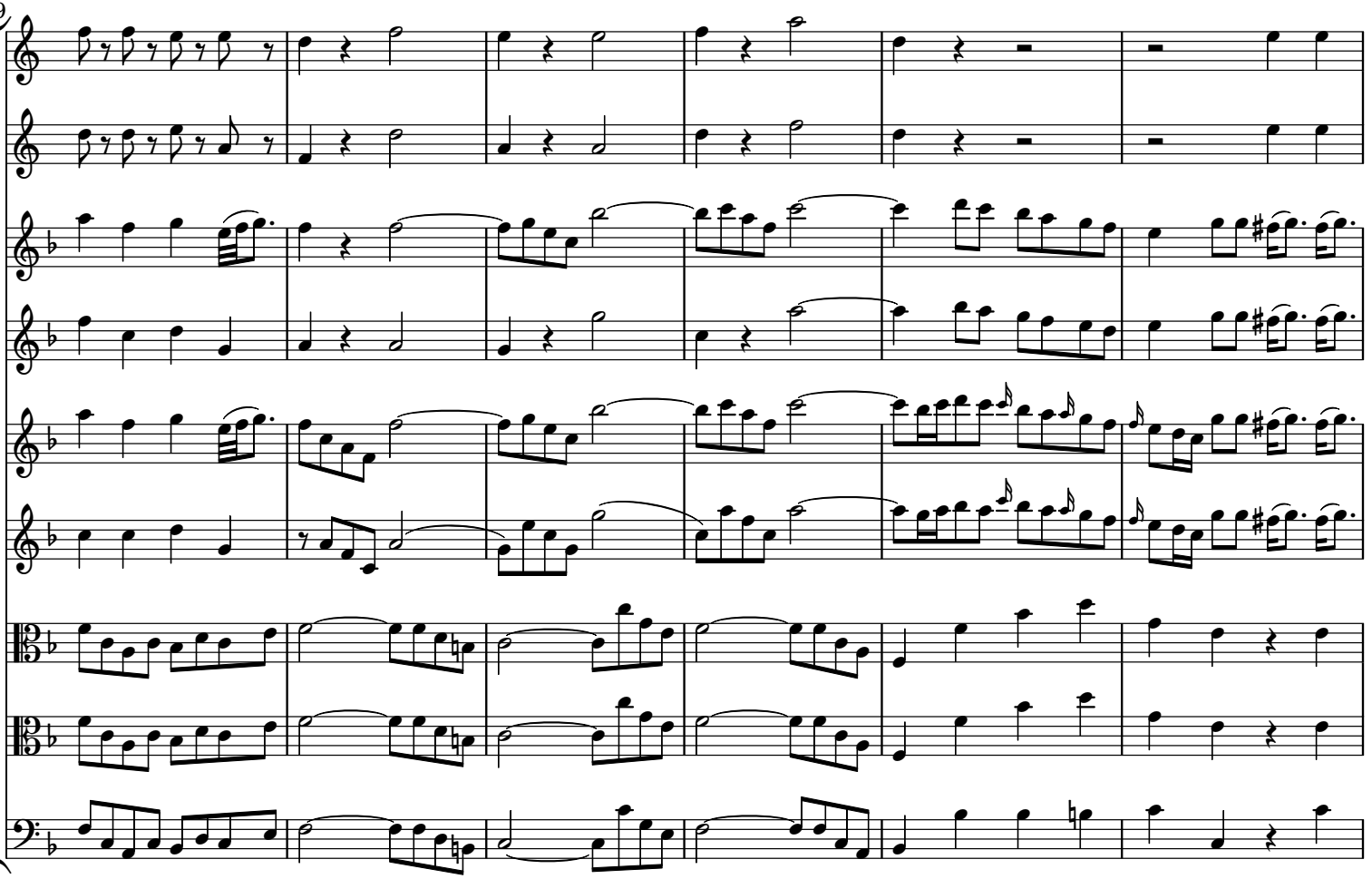

 CC License 4.0 BY-NC-ND

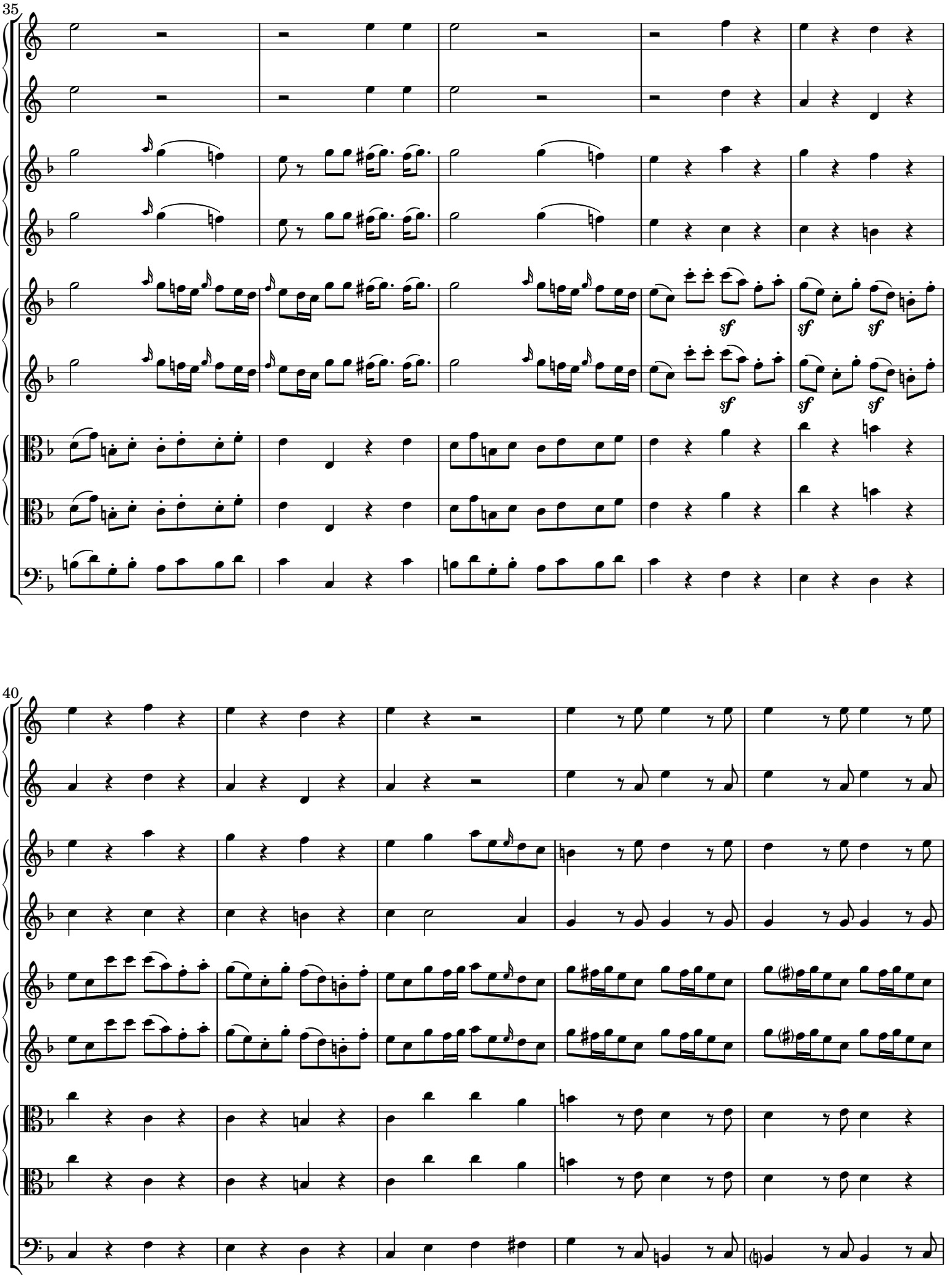

 CC License 4.0 BY-NC-ND

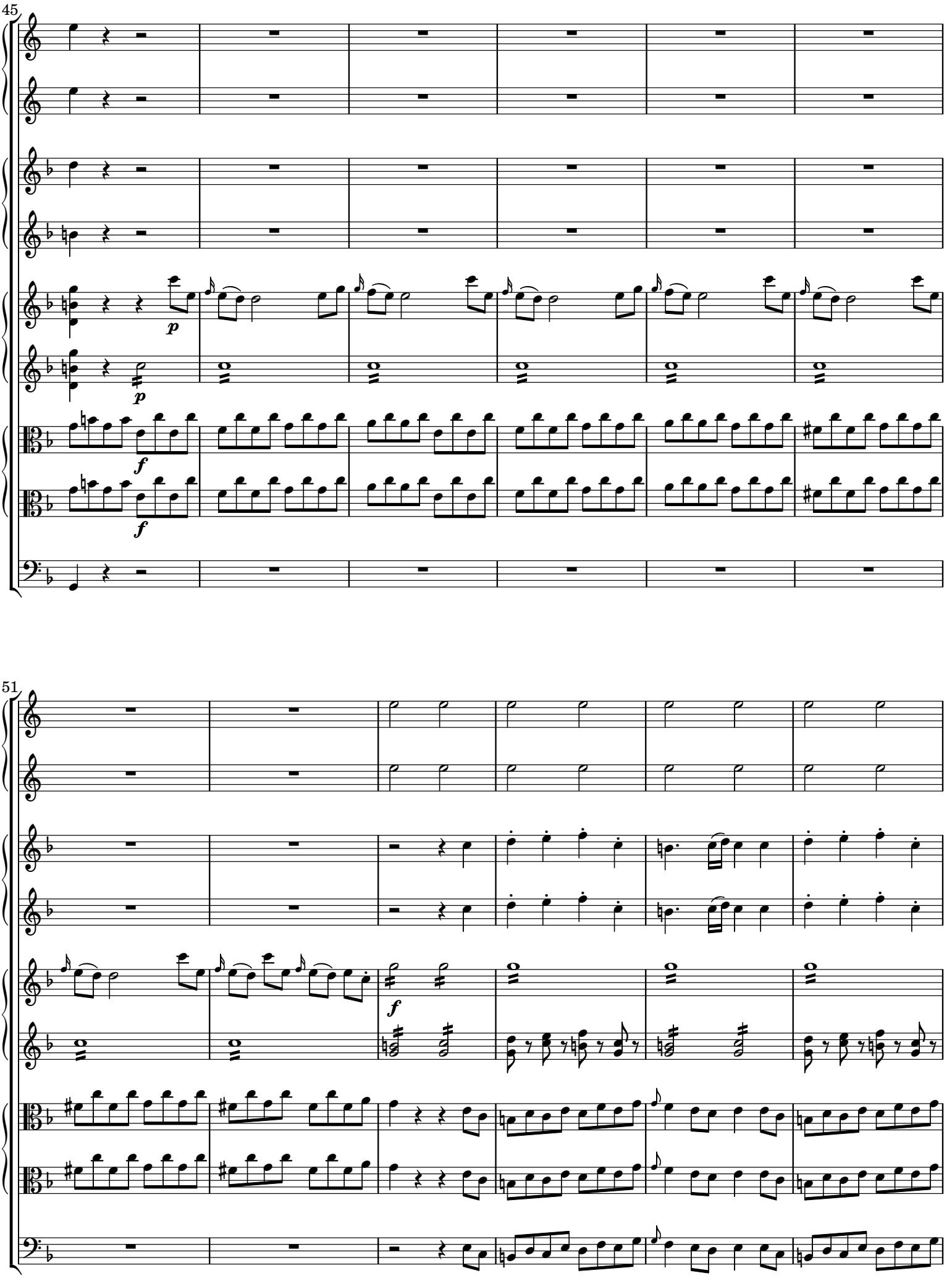

 CC License 4.0 BY-NC-ND

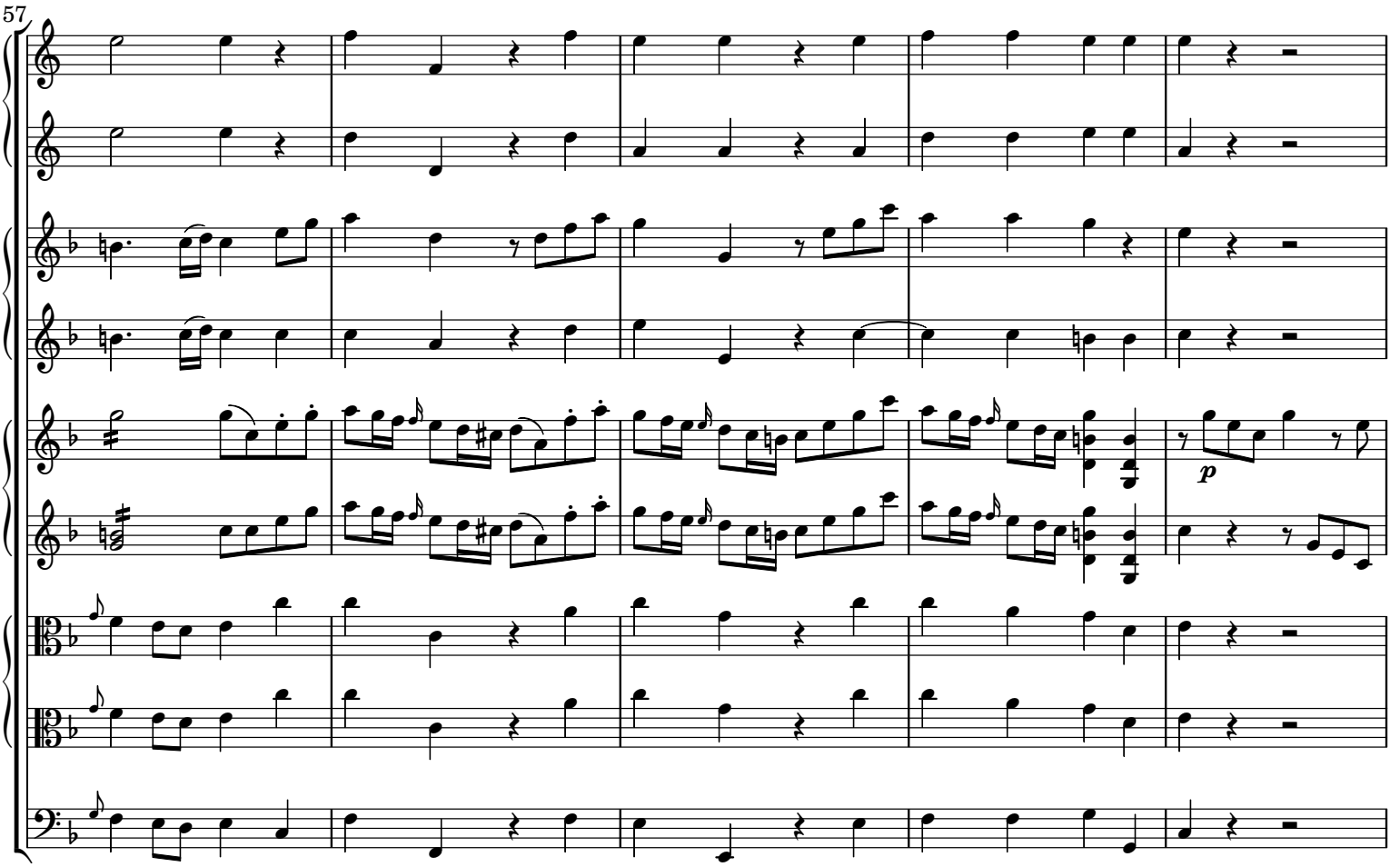

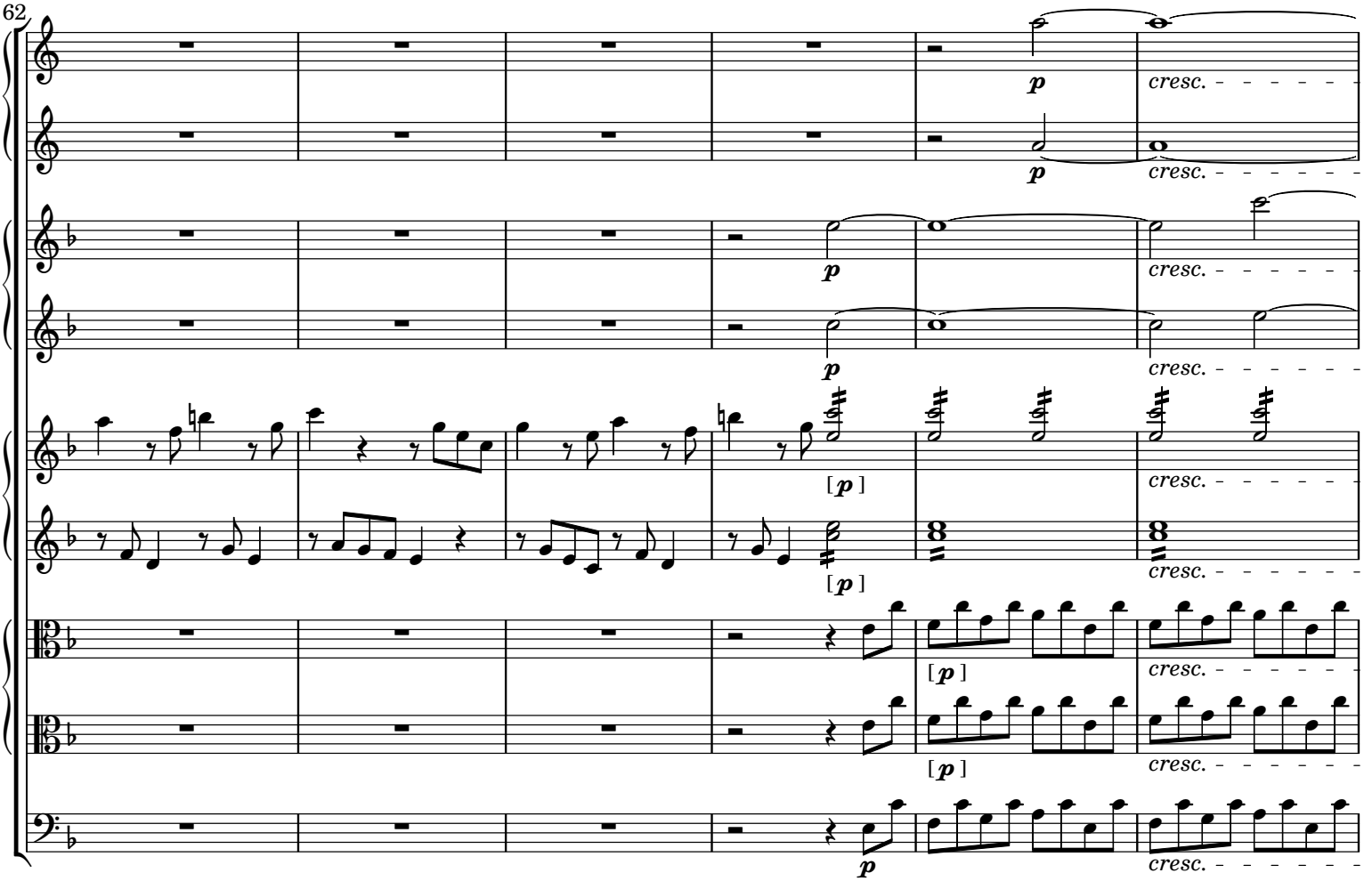

 CC License 4.0 BY-NC-ND

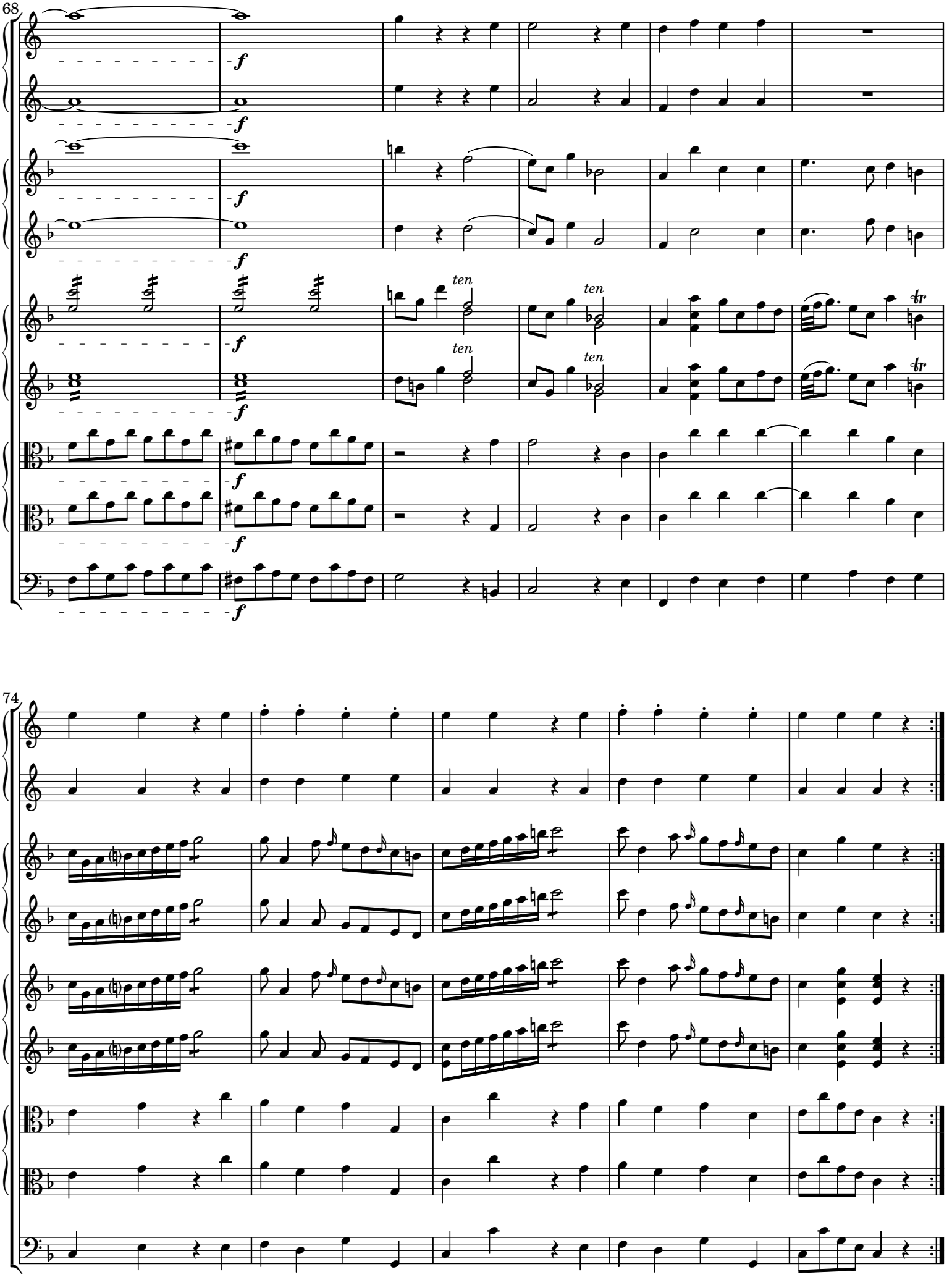

 CC License 4.0 BY-NC-ND

79

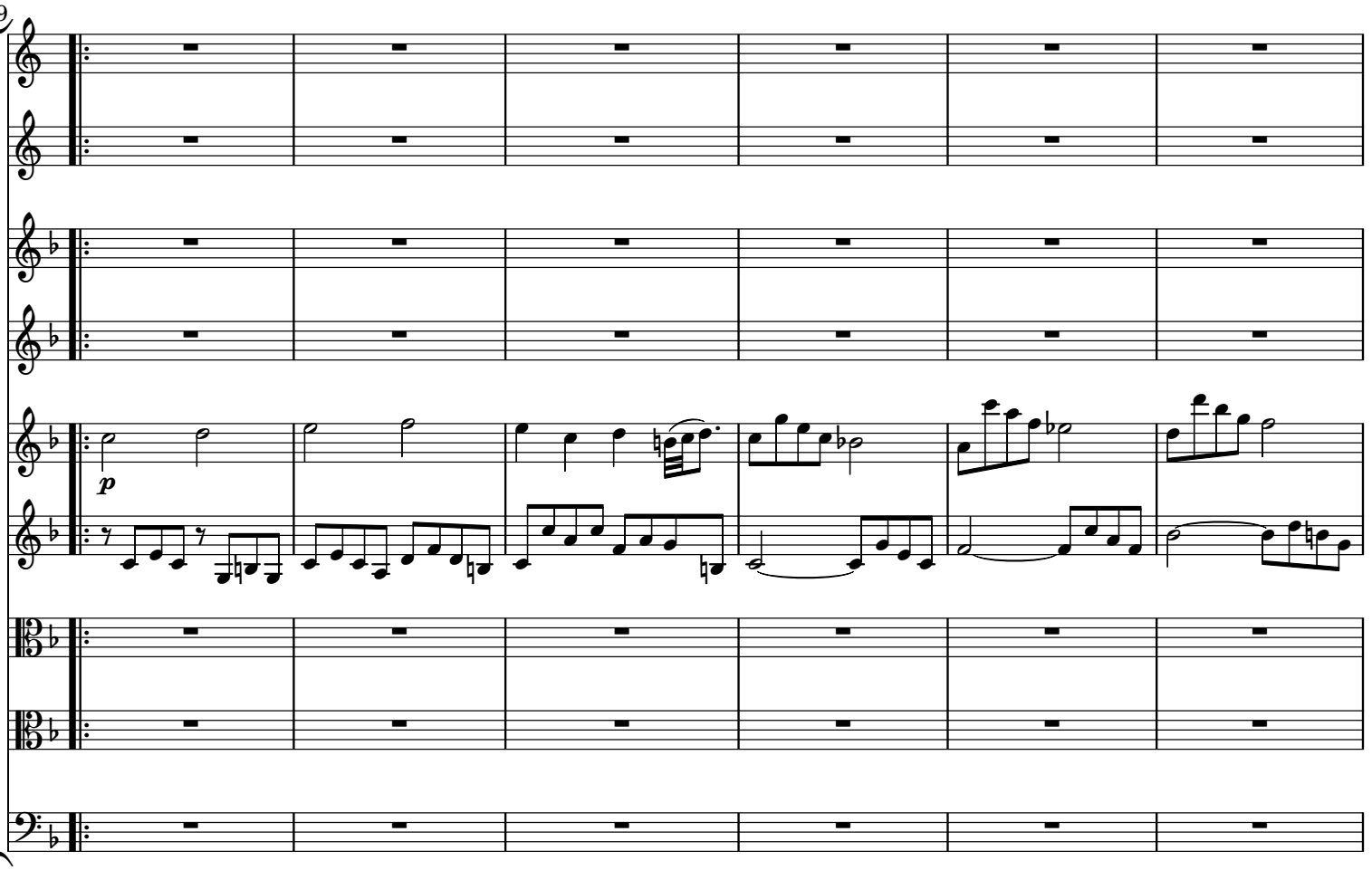

85

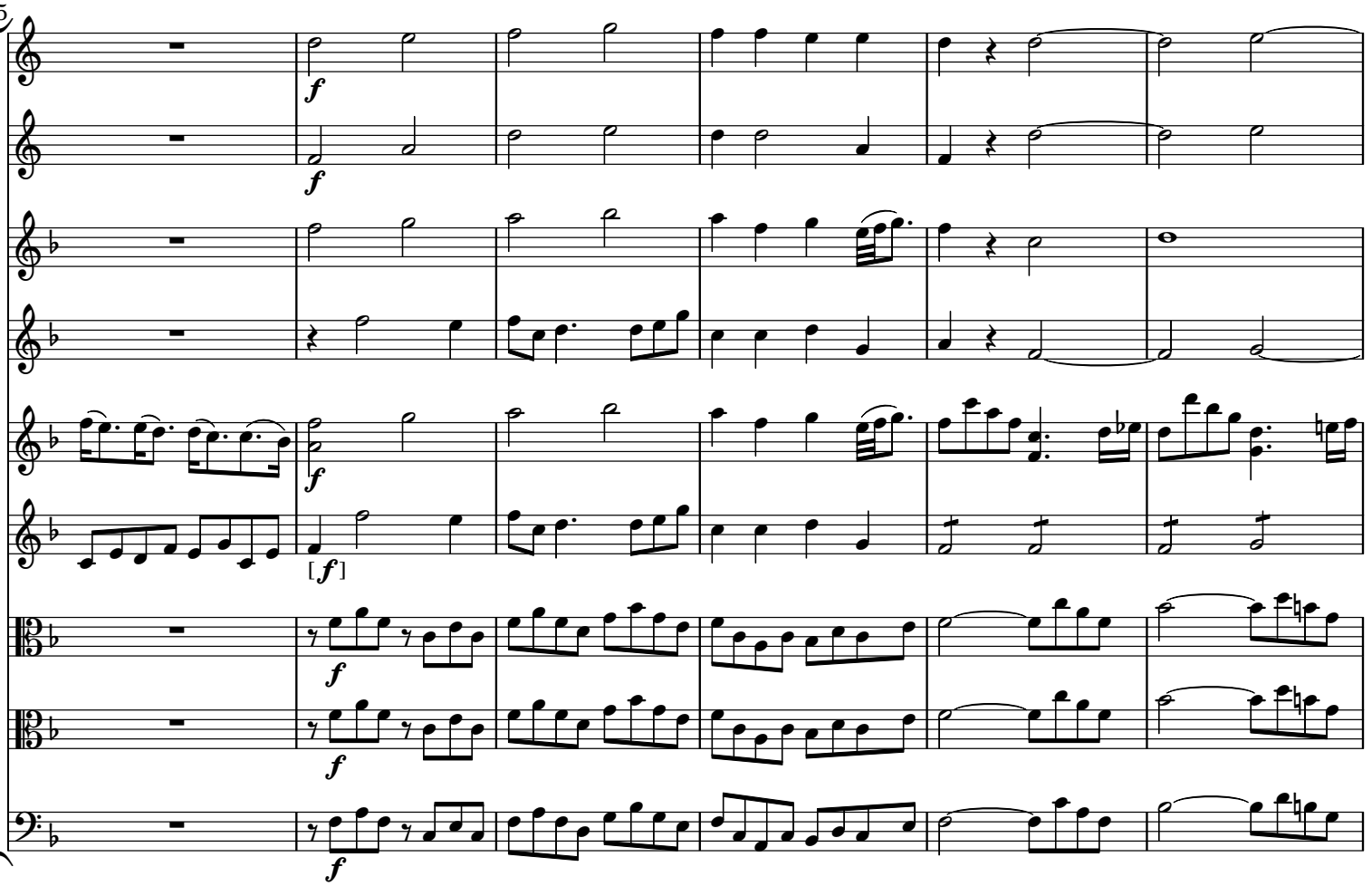

 CC License 4.0 BY-NC-ND

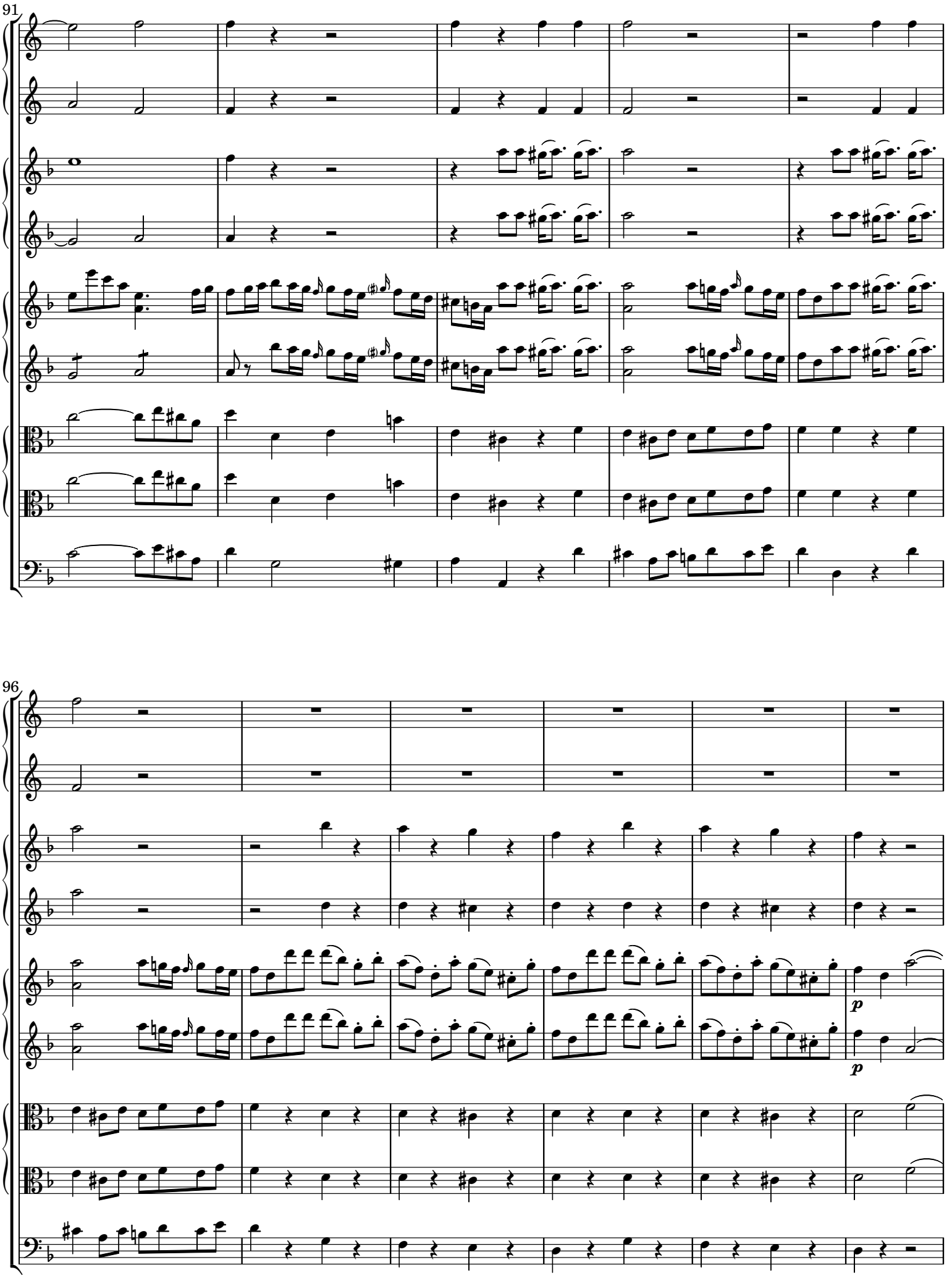

 CC License 4.0 BY-NC-ND

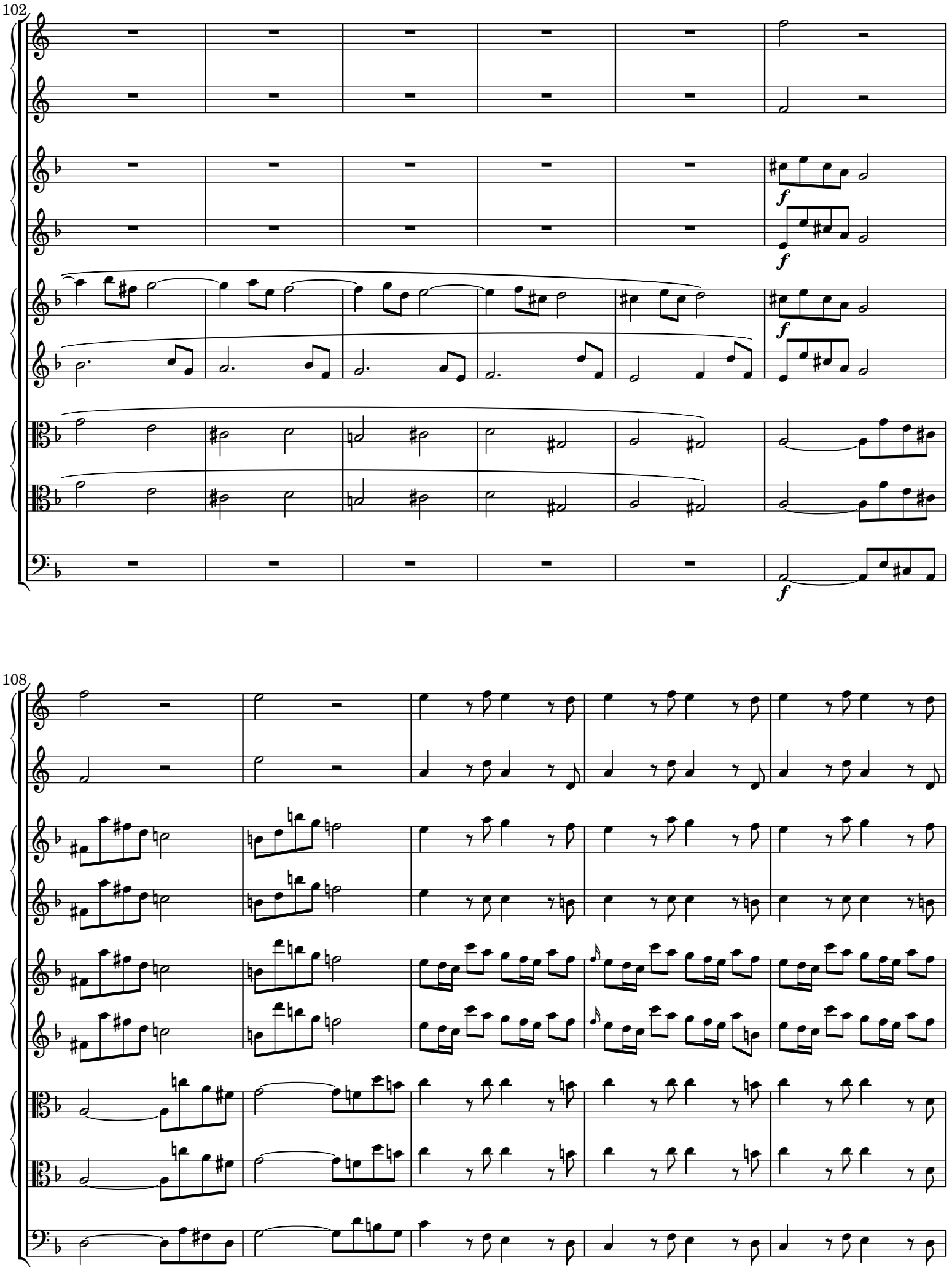

 CC License 4.0 BY-NC-ND

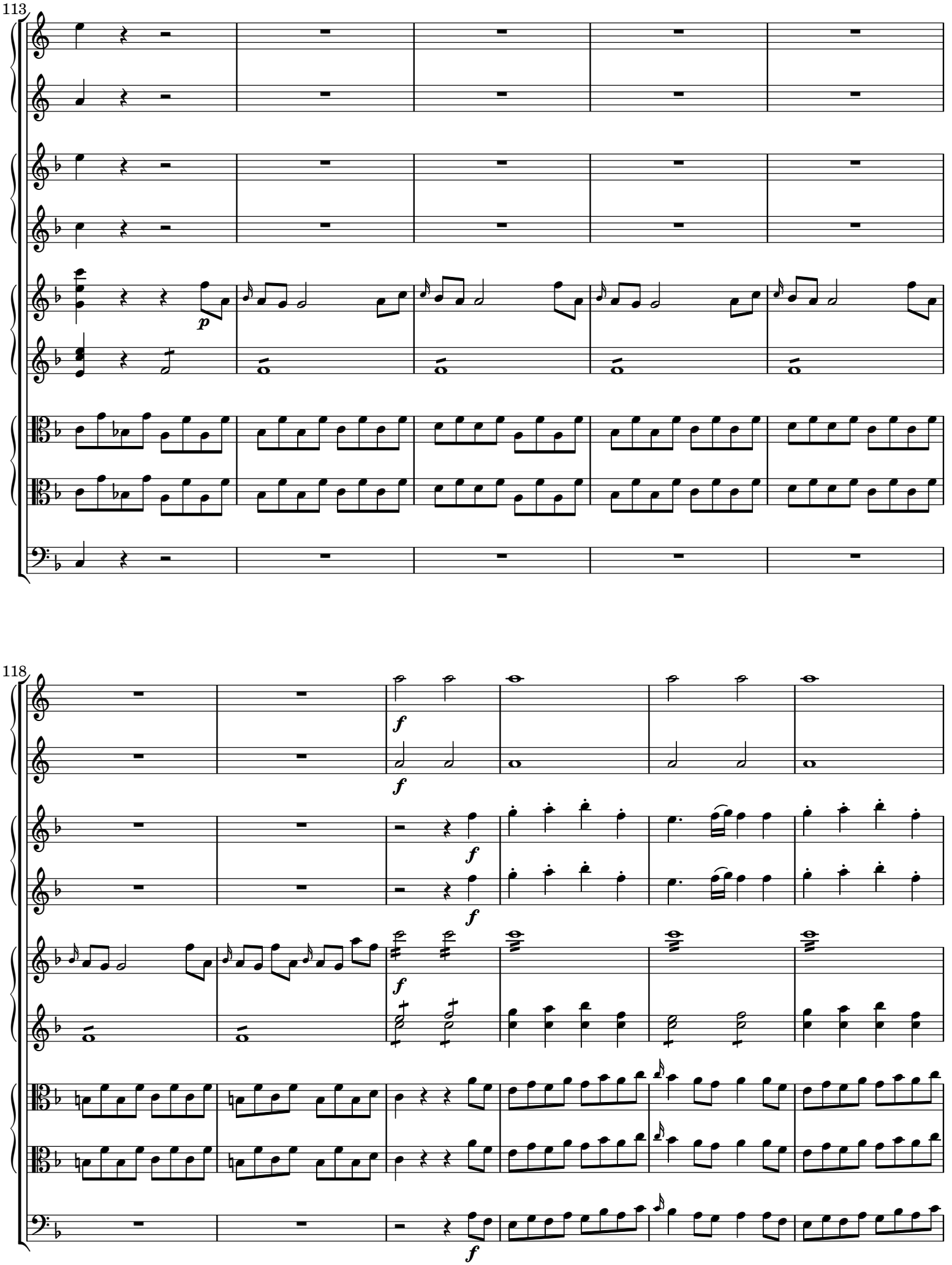

 CC License 4.0 BY-NC-ND

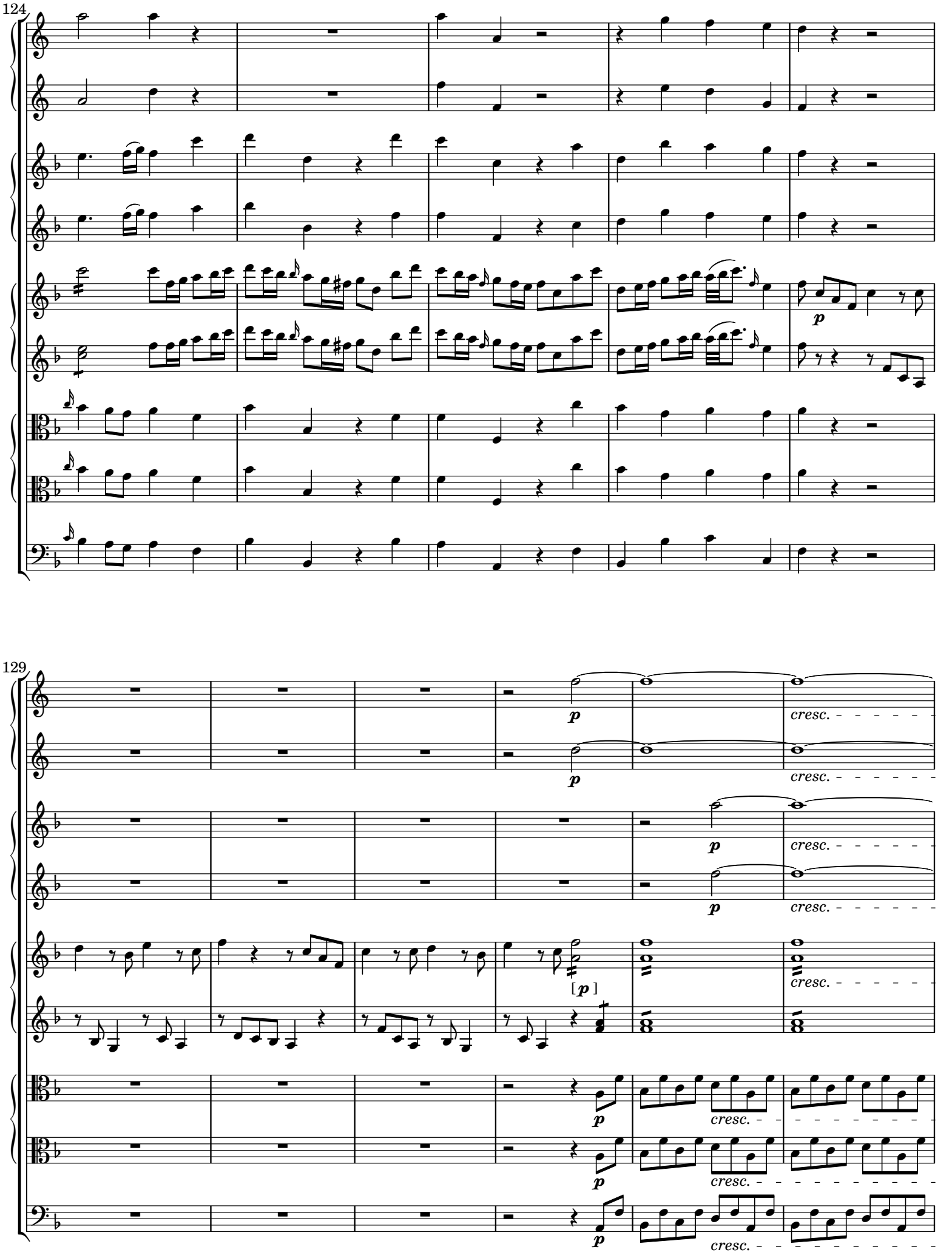

 CC License 4.0 BY-NC-ND

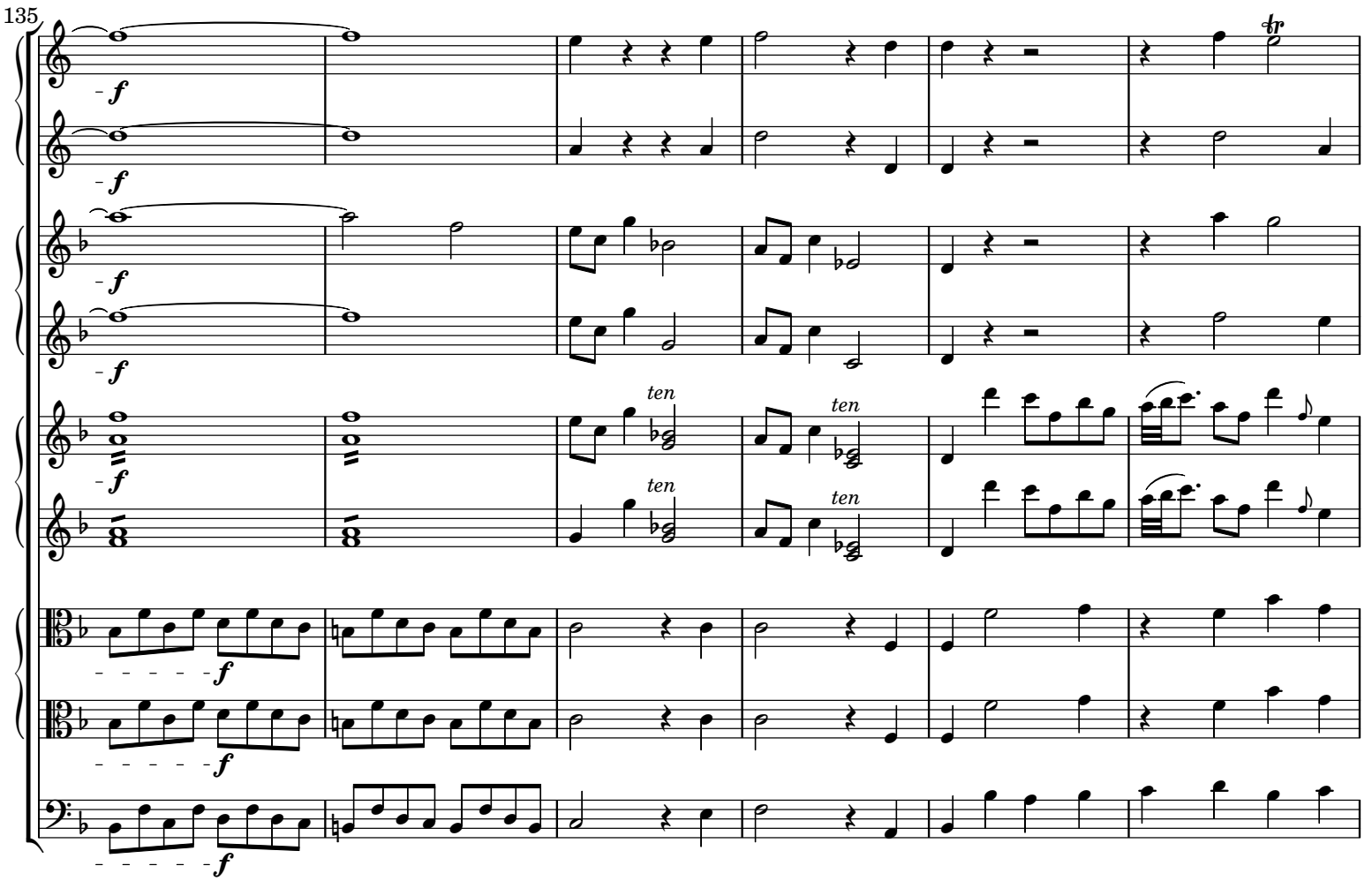

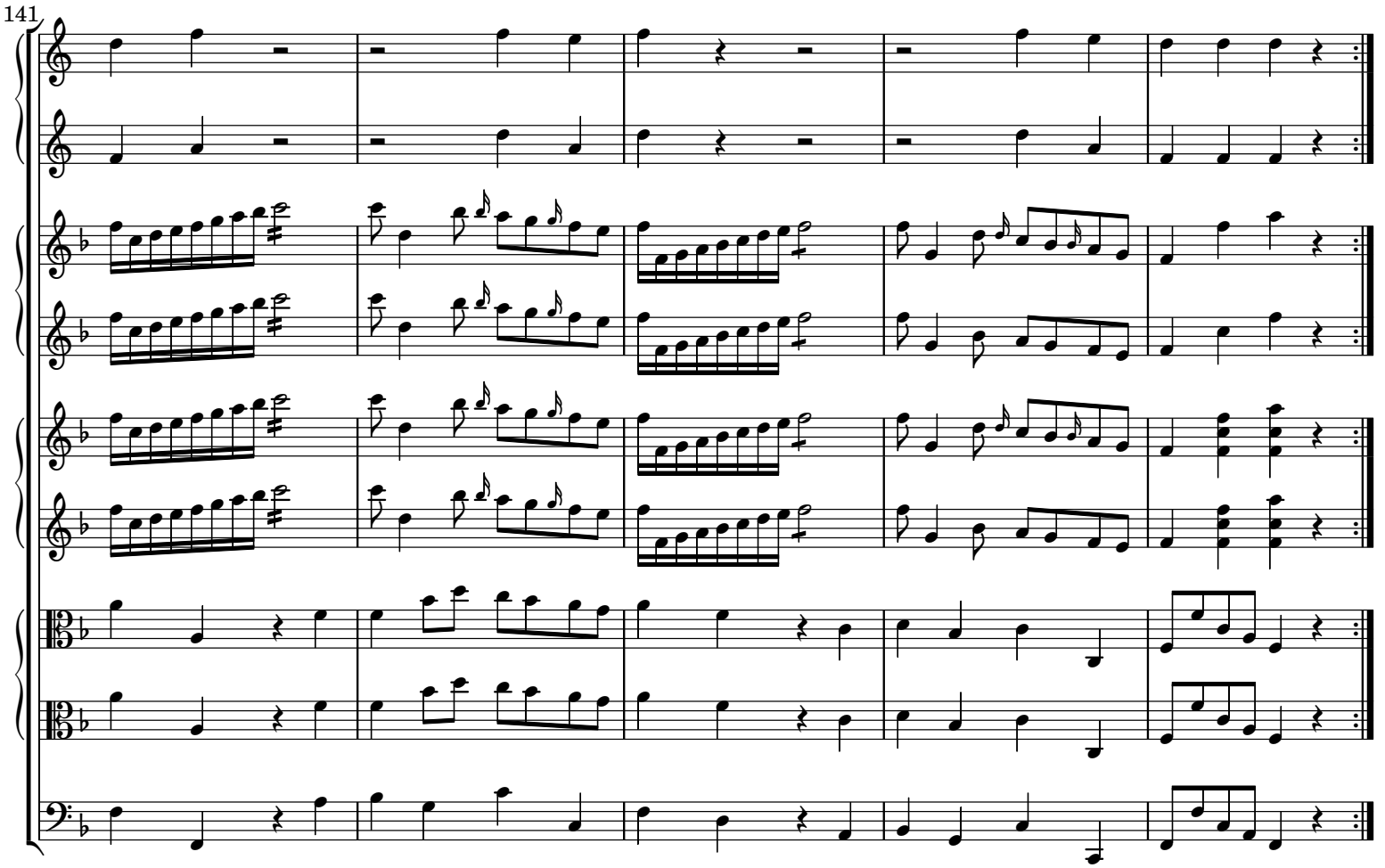

 CC License 4.0 BY-NC-ND

[2.] Presto

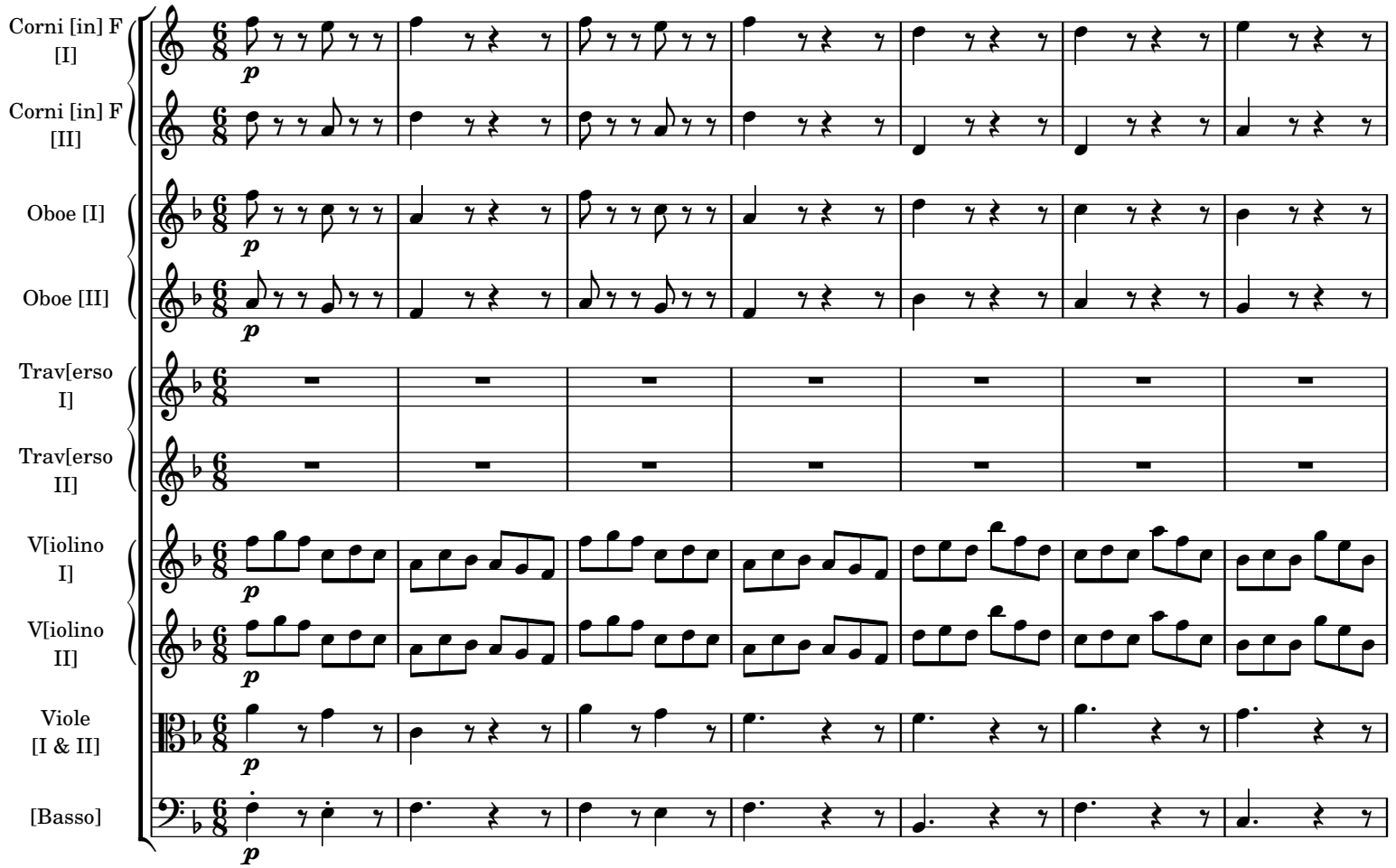

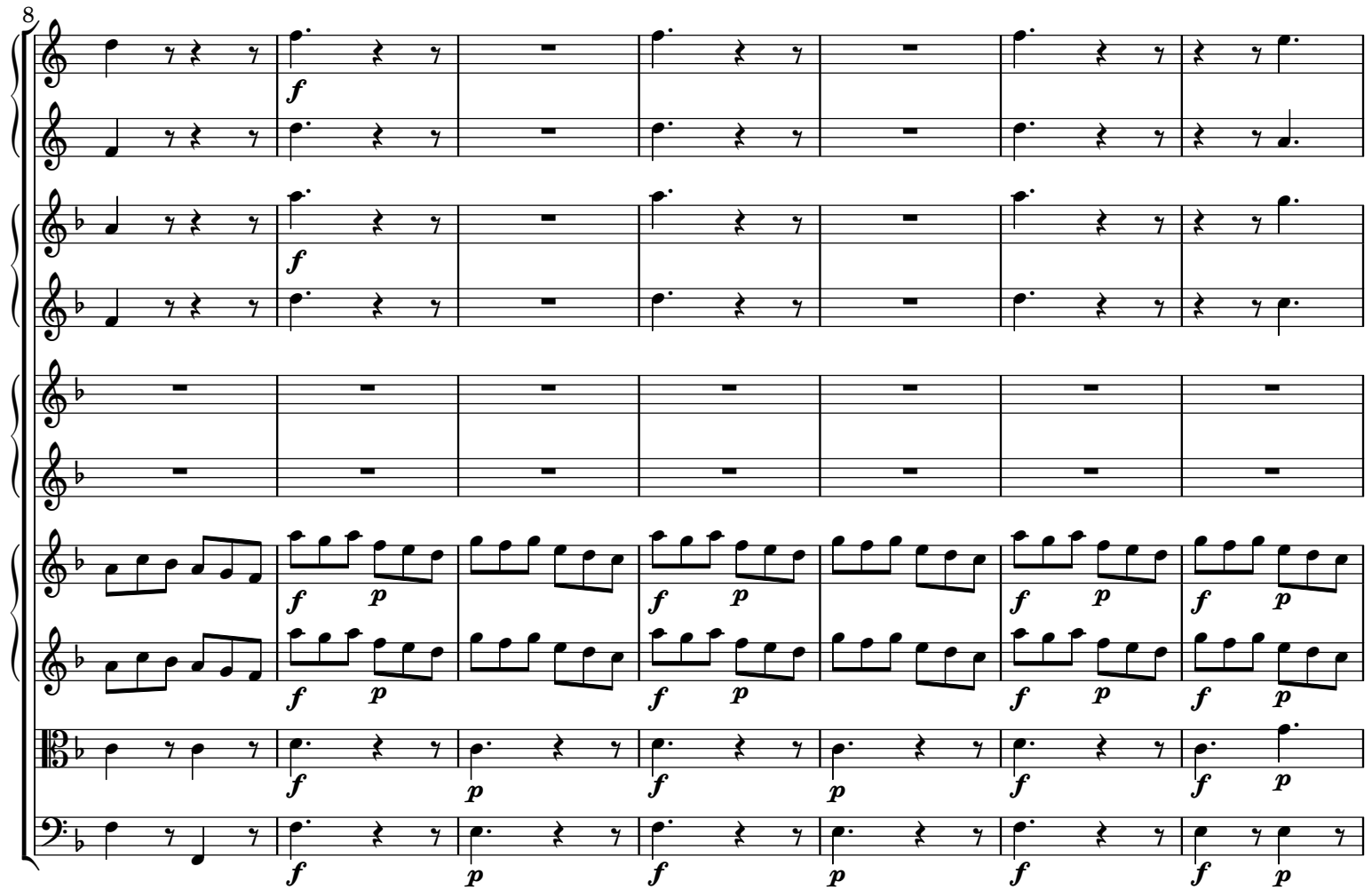

 CC License 4.0 BY-NC-ND

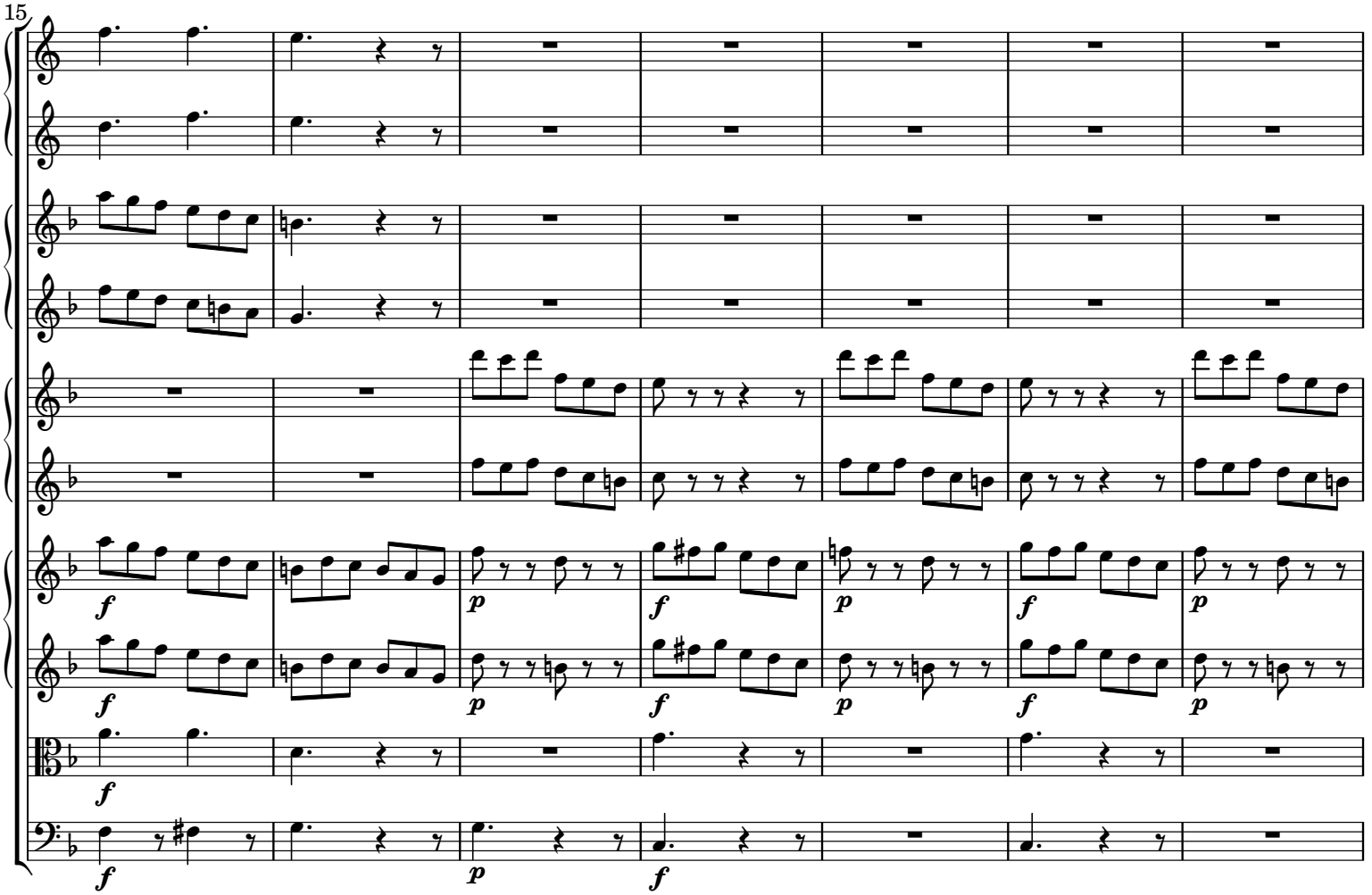

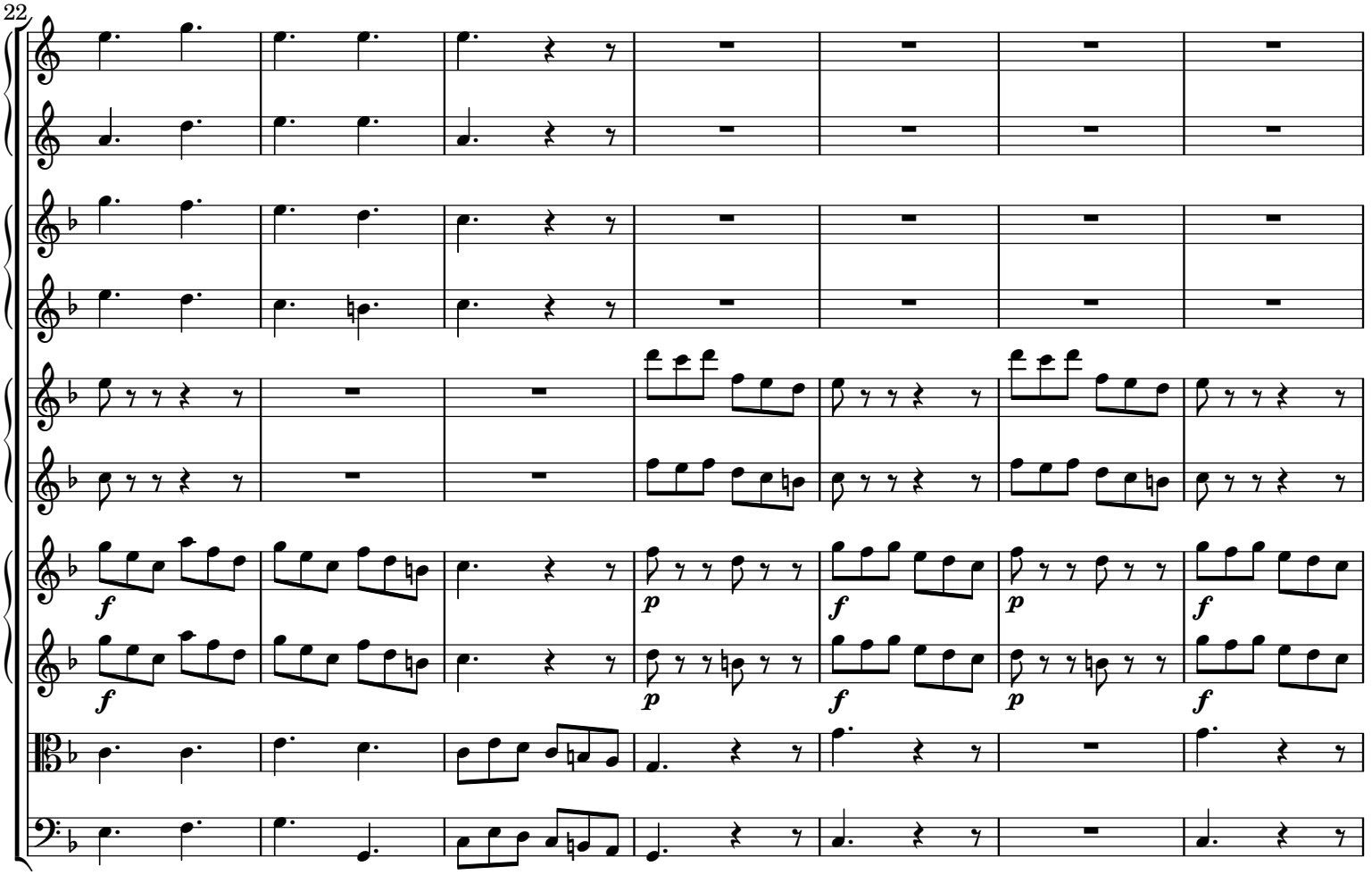

 CC License 4.0 BY-NC-ND

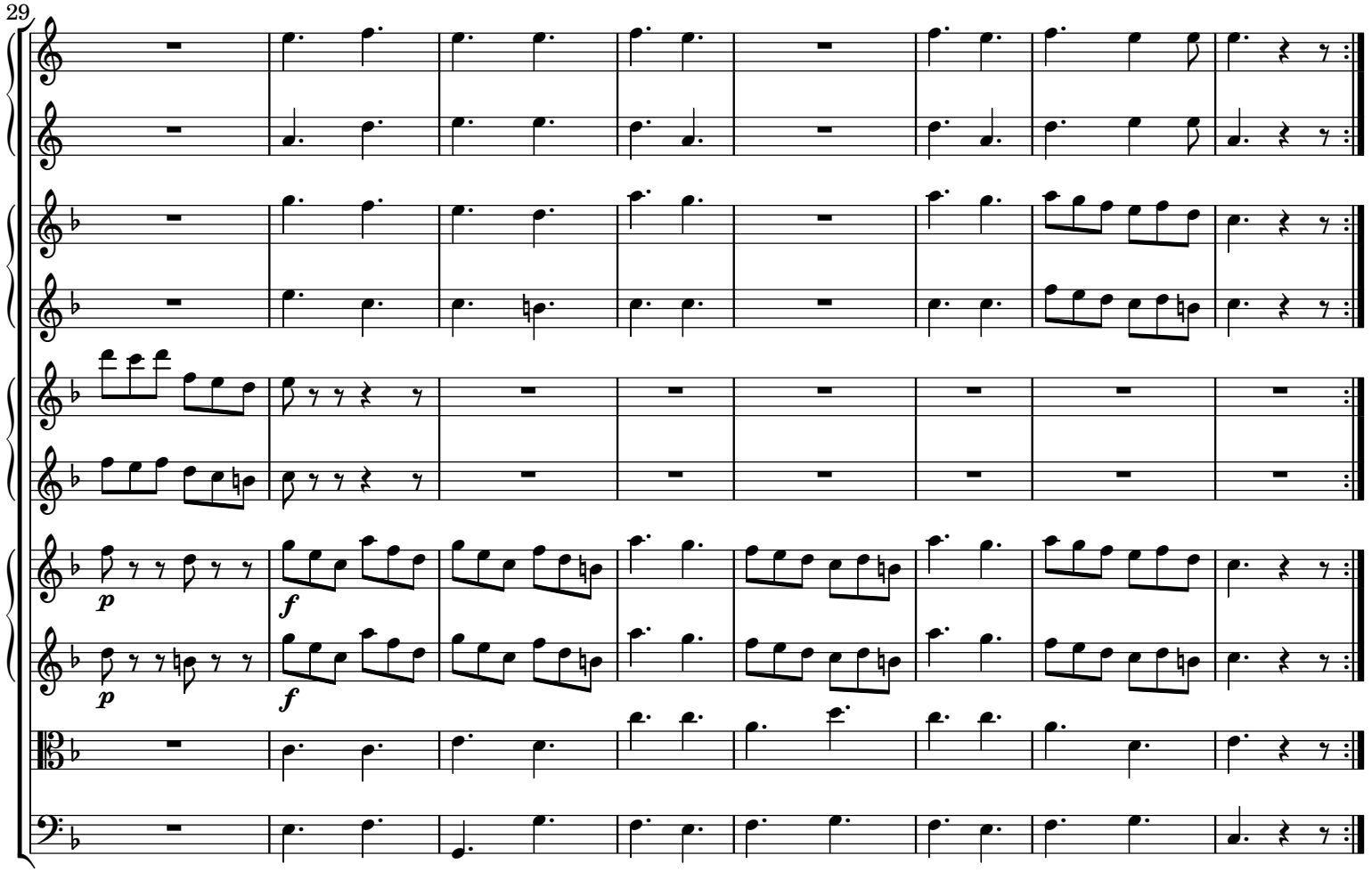

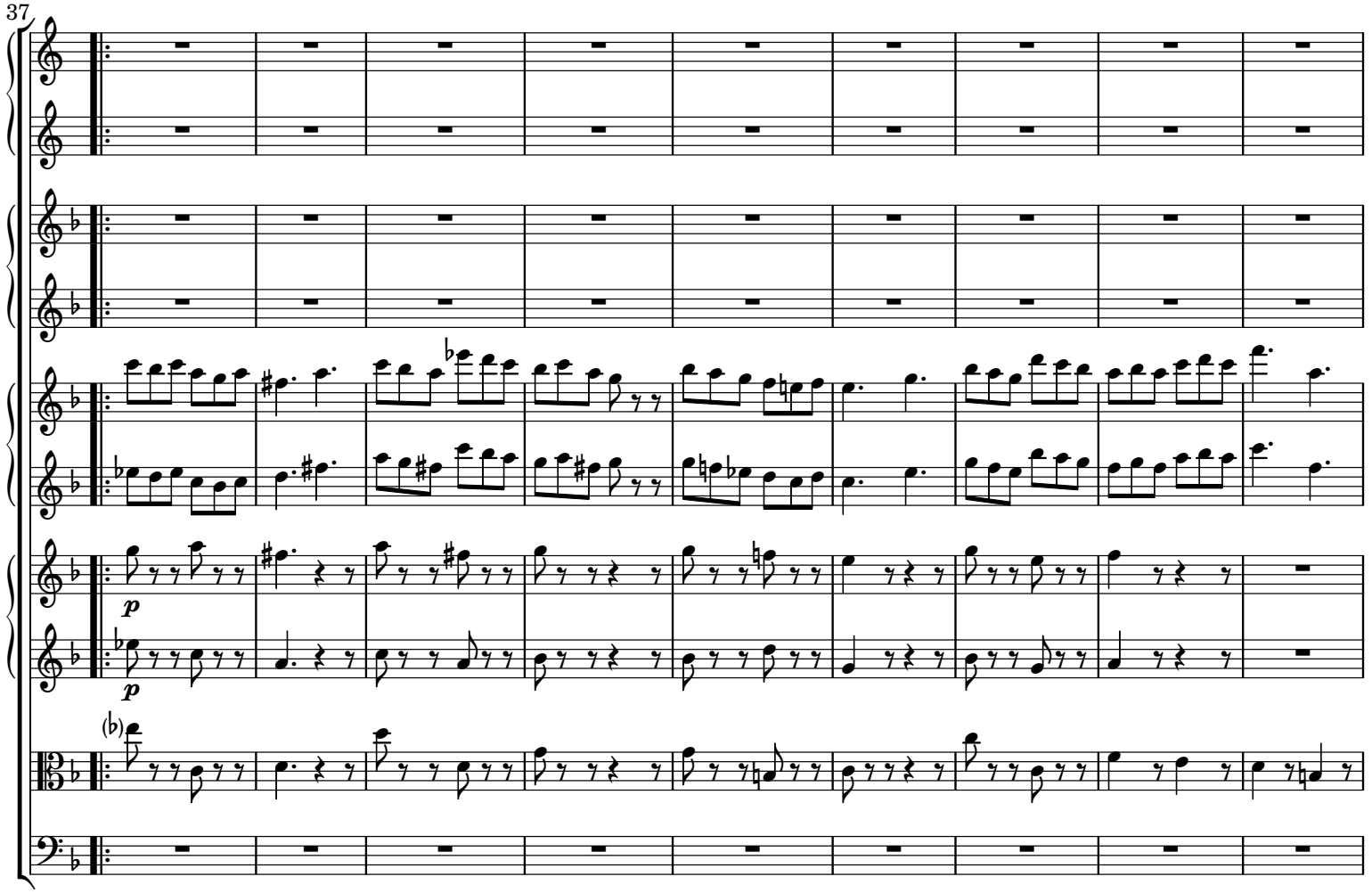

 CC License 4.0 BY-NC-ND

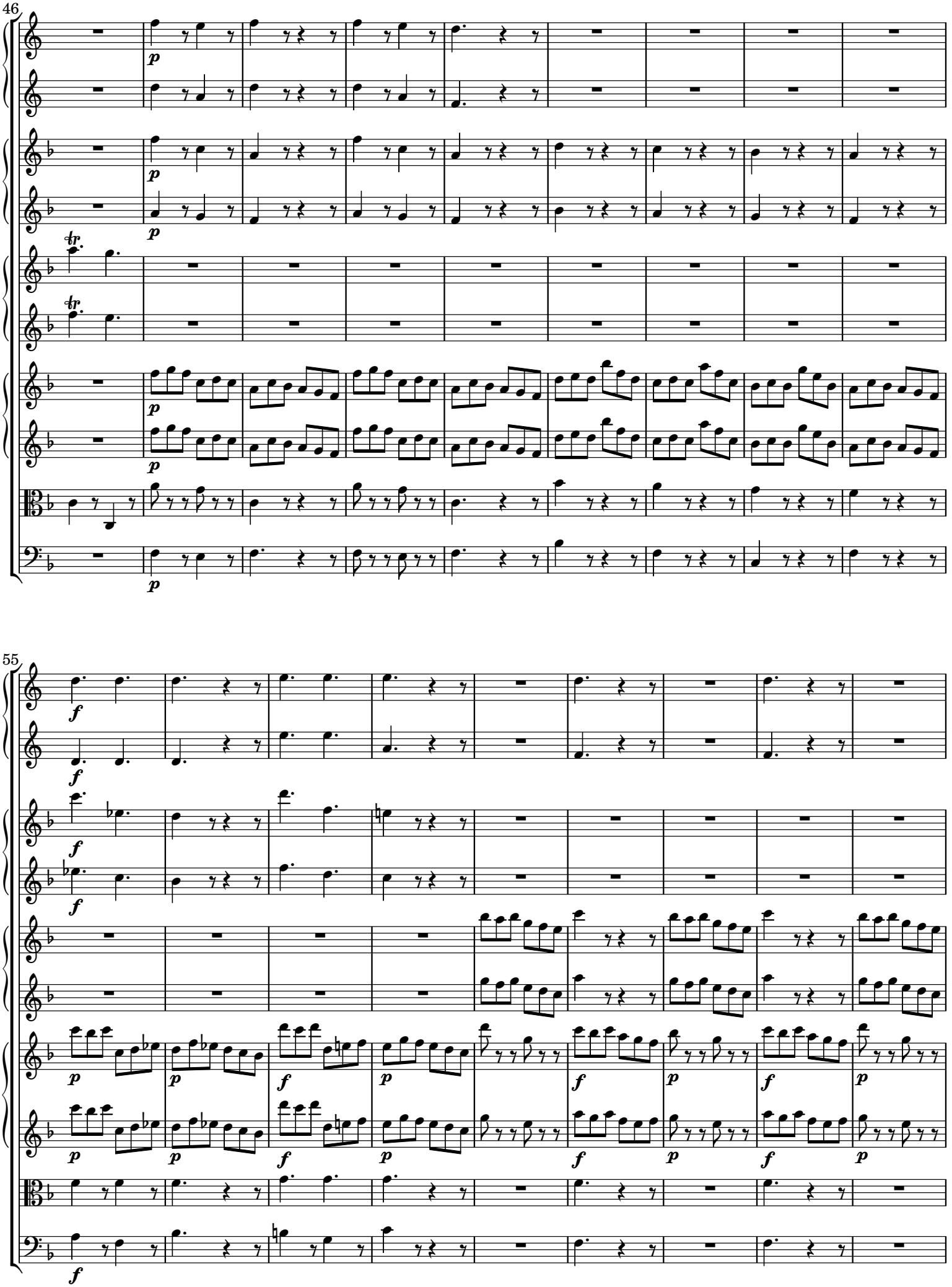

 CC License 4.0 BY-NC-ND

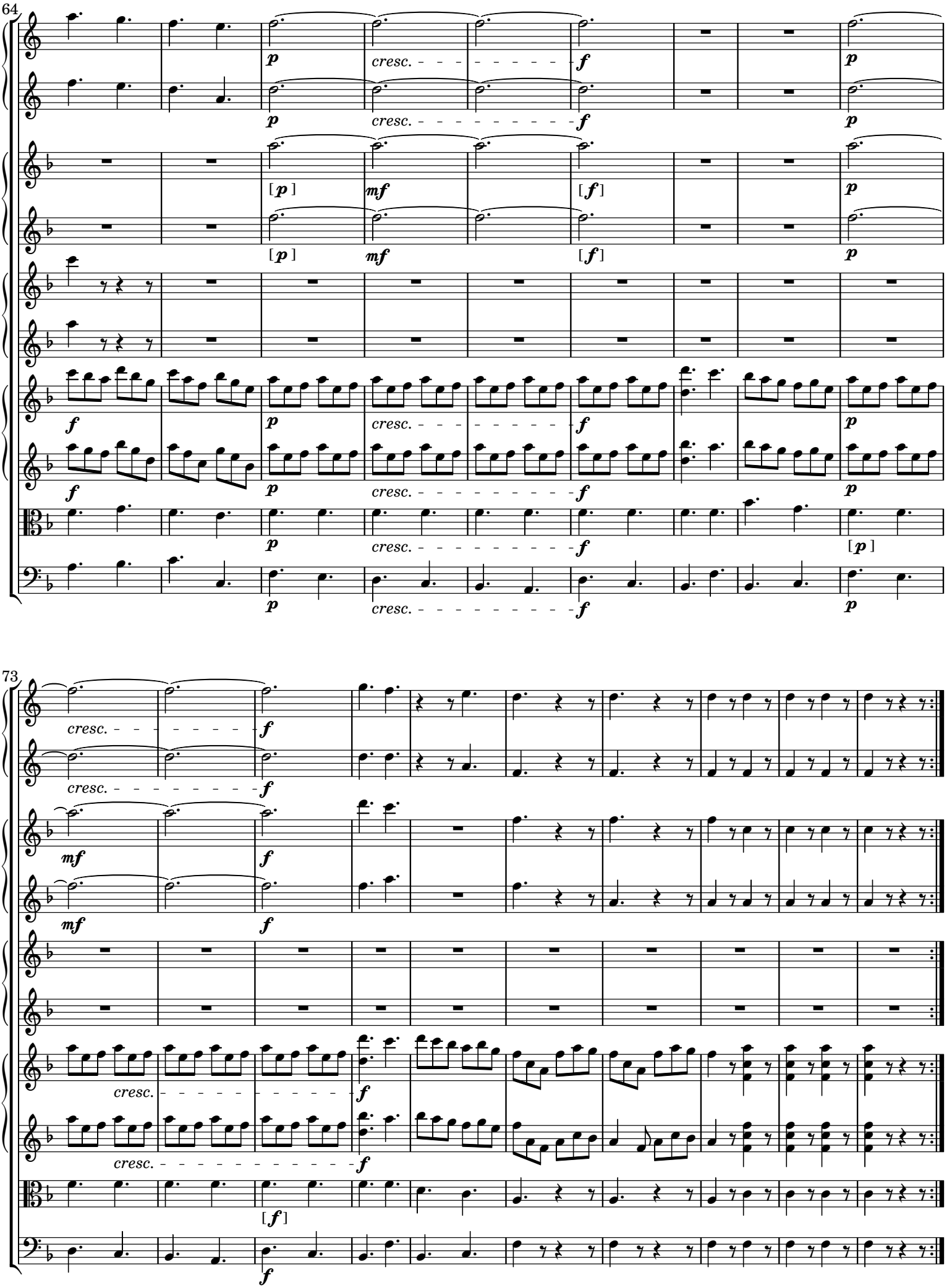

 CC License 4.0 BY-NC-ND

[3.] [Recitativo]

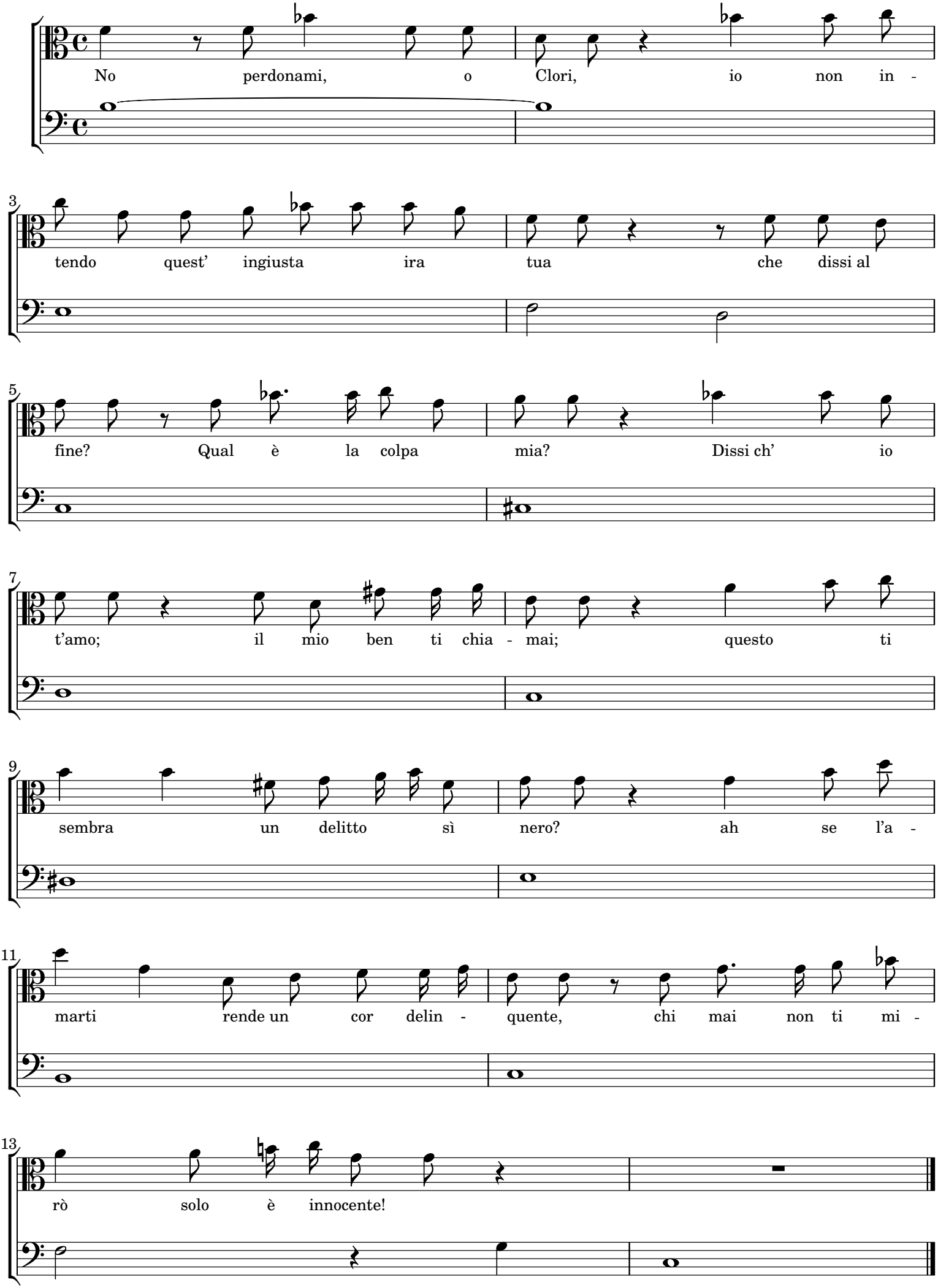

 CC License 4.0 BY-NC-ND

[4.] Largo parlante ed espressivo

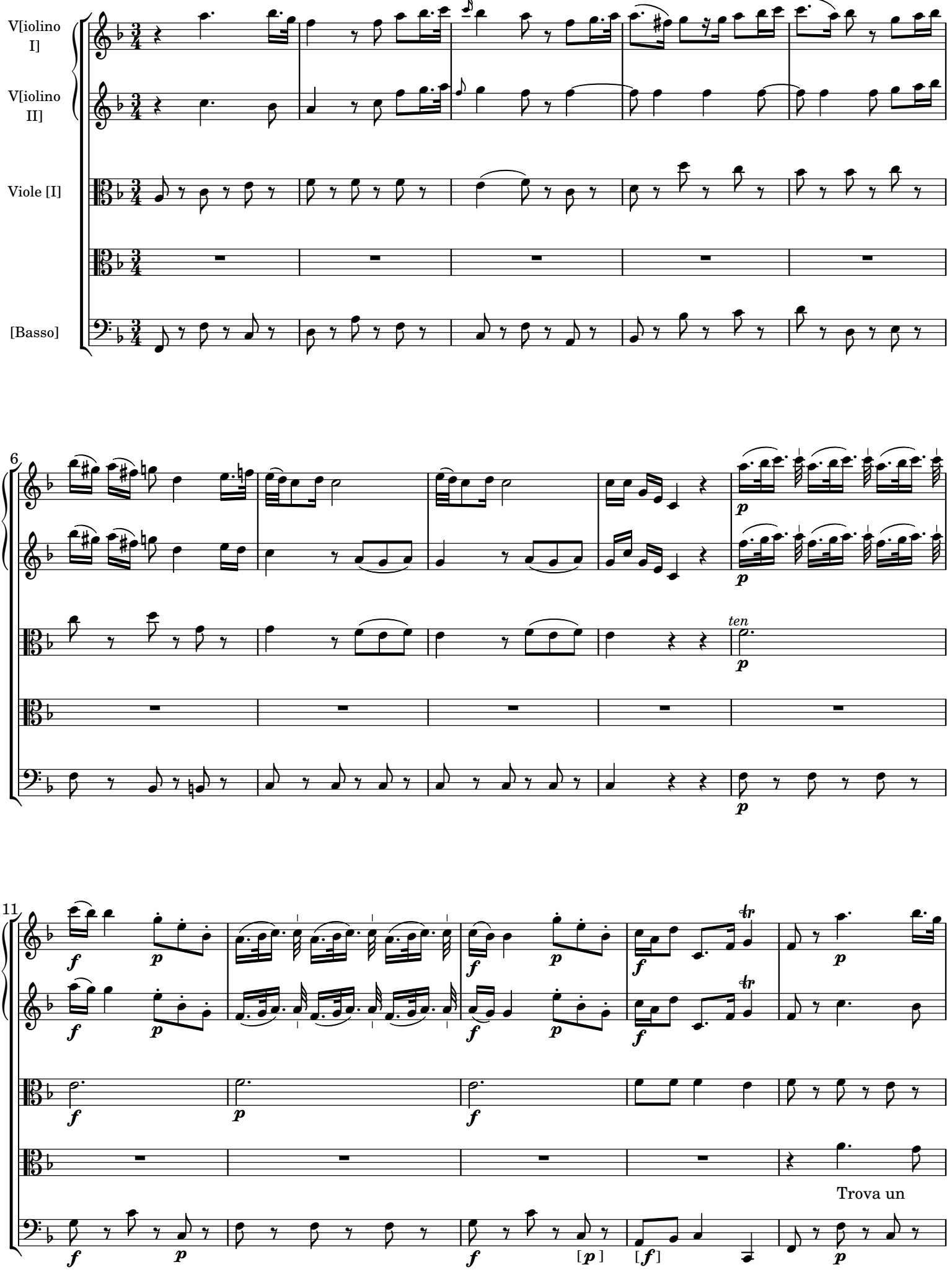

 CC License 4.0 BY-NC-ND

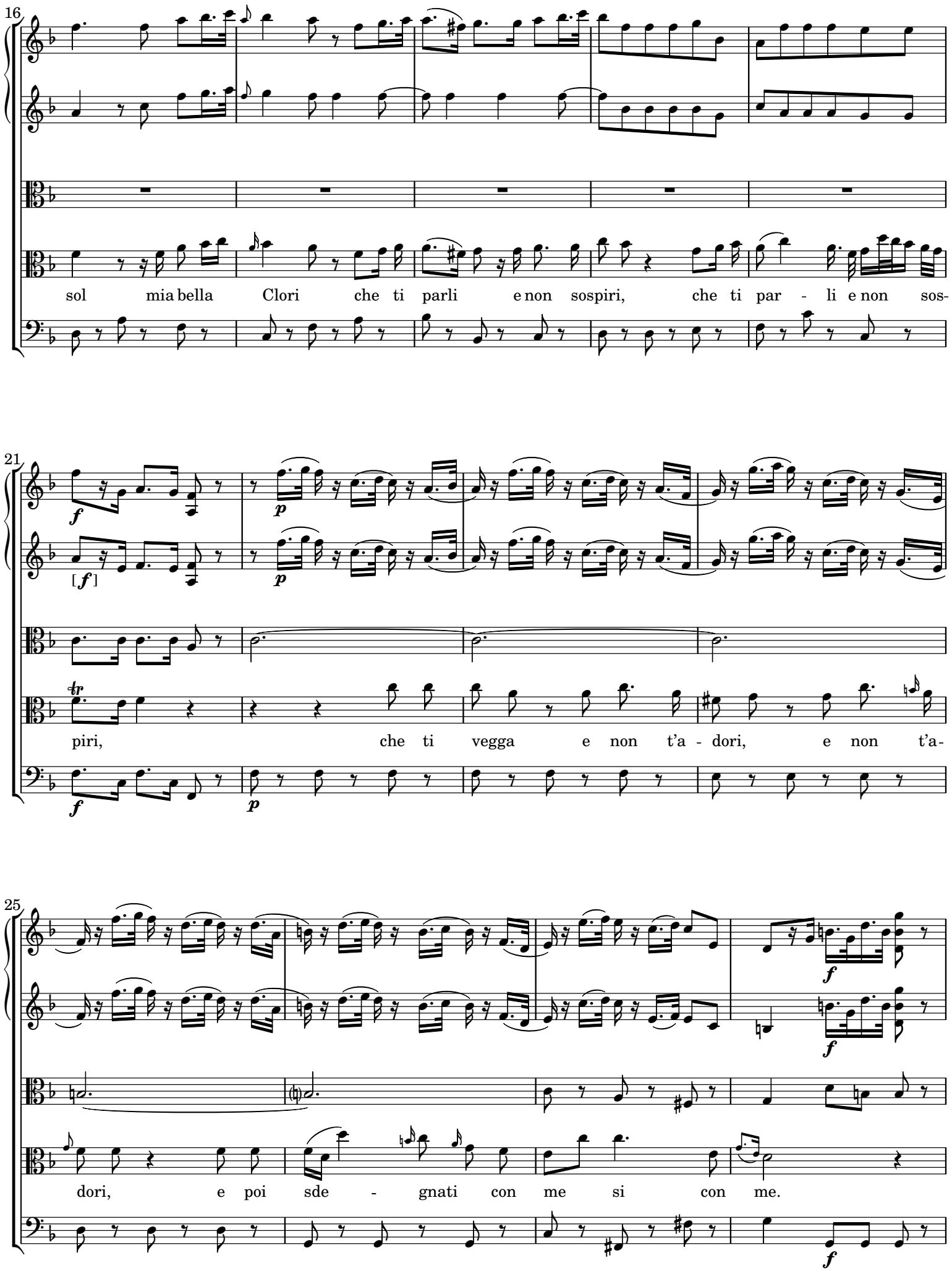

 CC License 4.0 BY-NC-ND

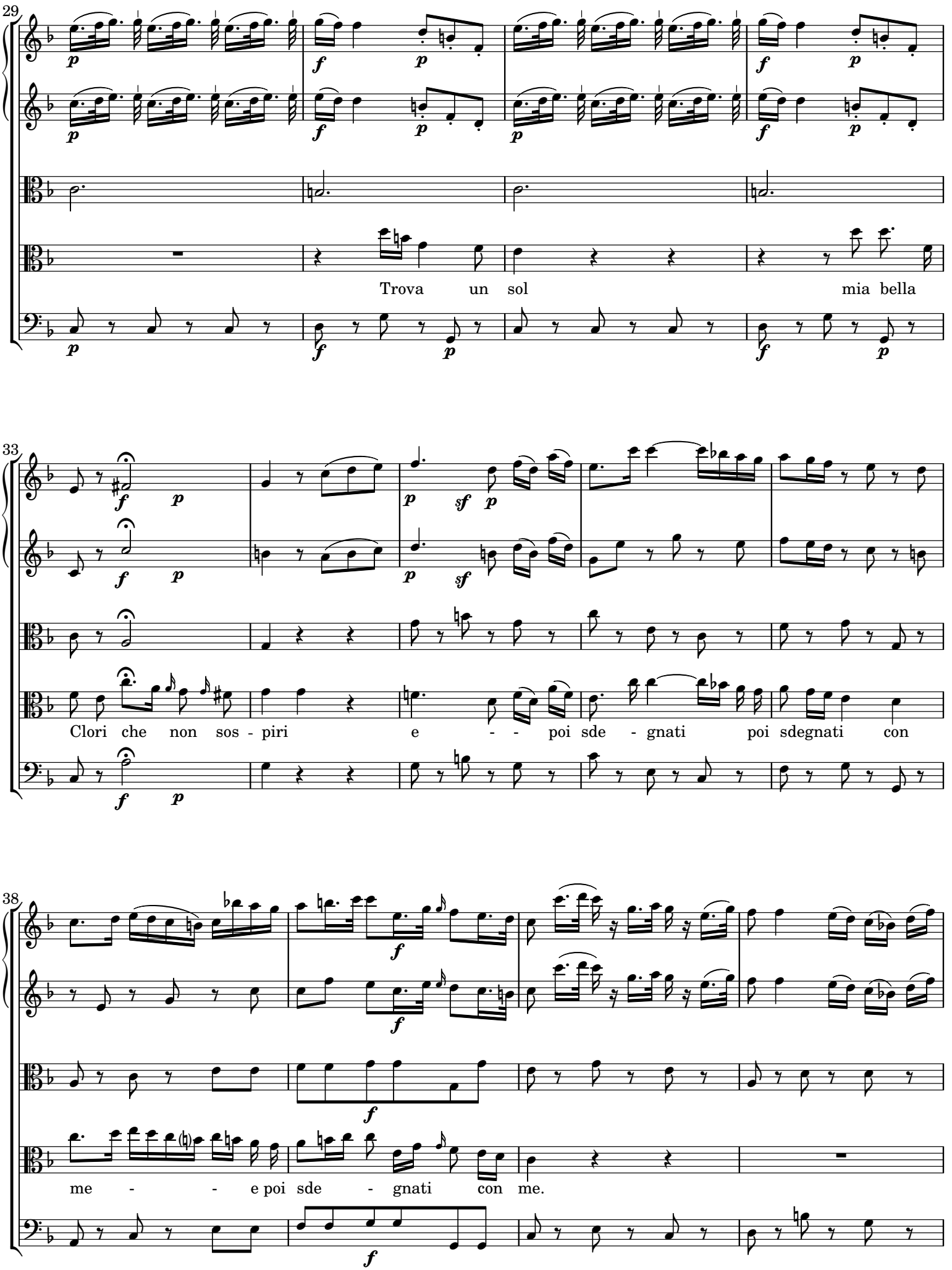

 CC License 4.0 BY-NC-ND

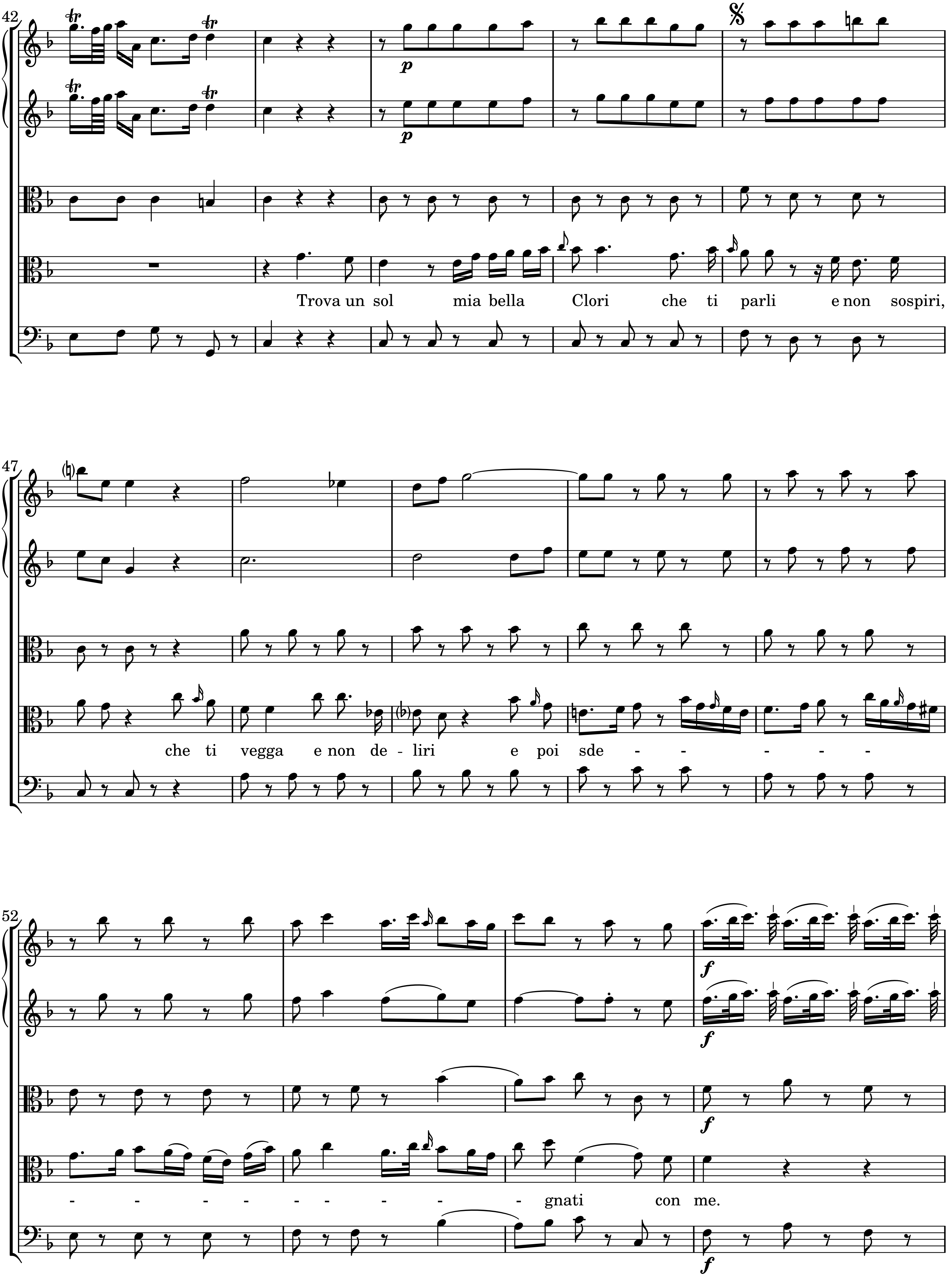

 CC License 4.0 BY-NC-ND

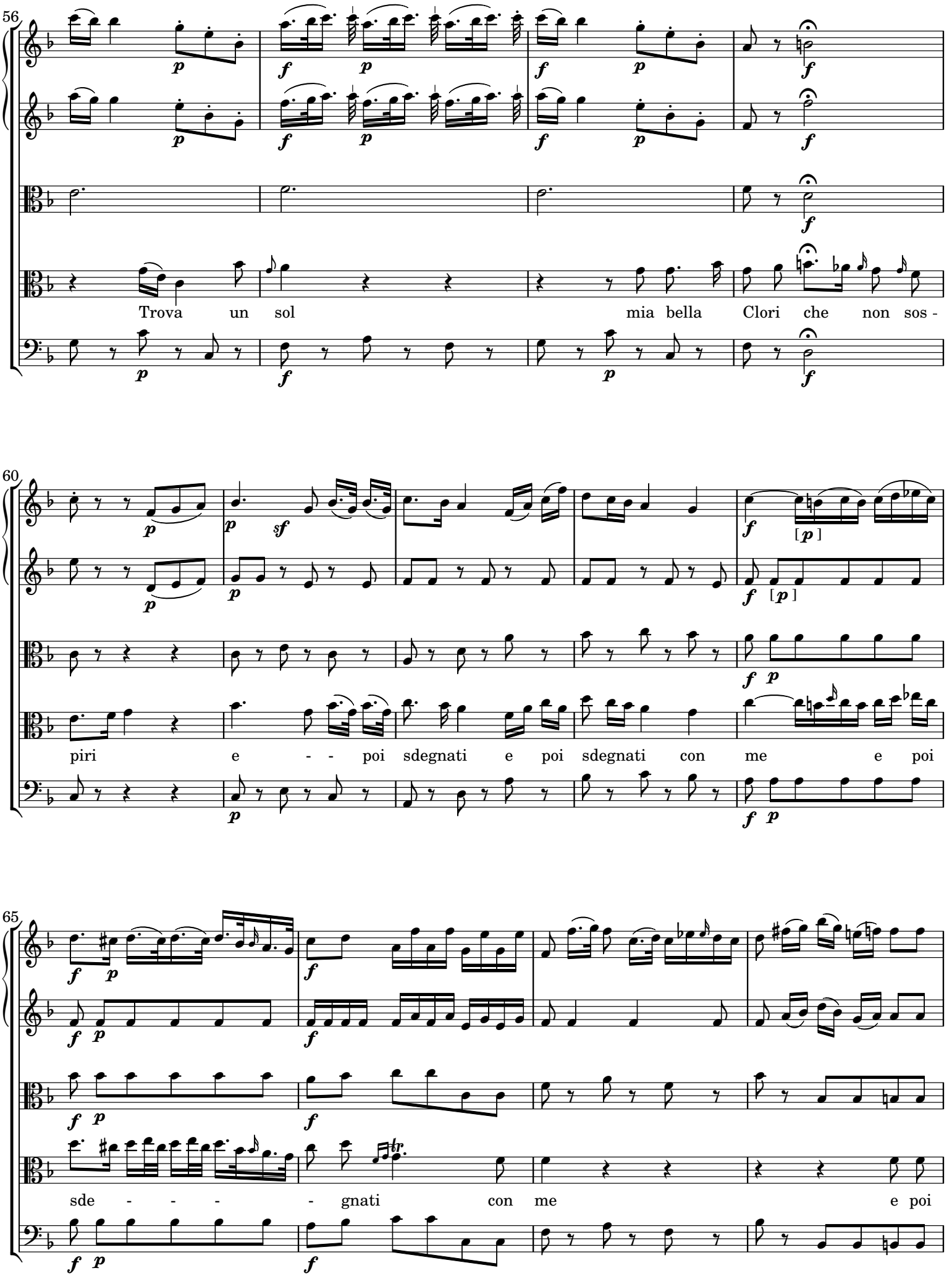

 CC License 4.0 BY-NC-ND

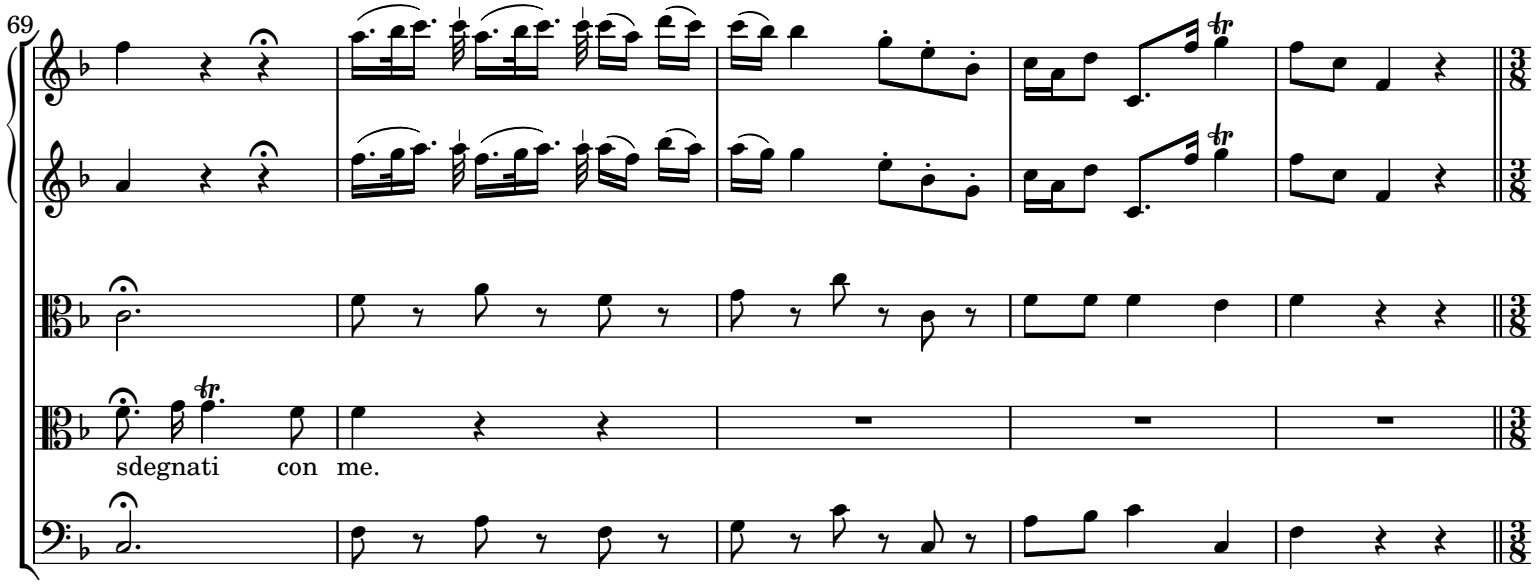

and[an]te

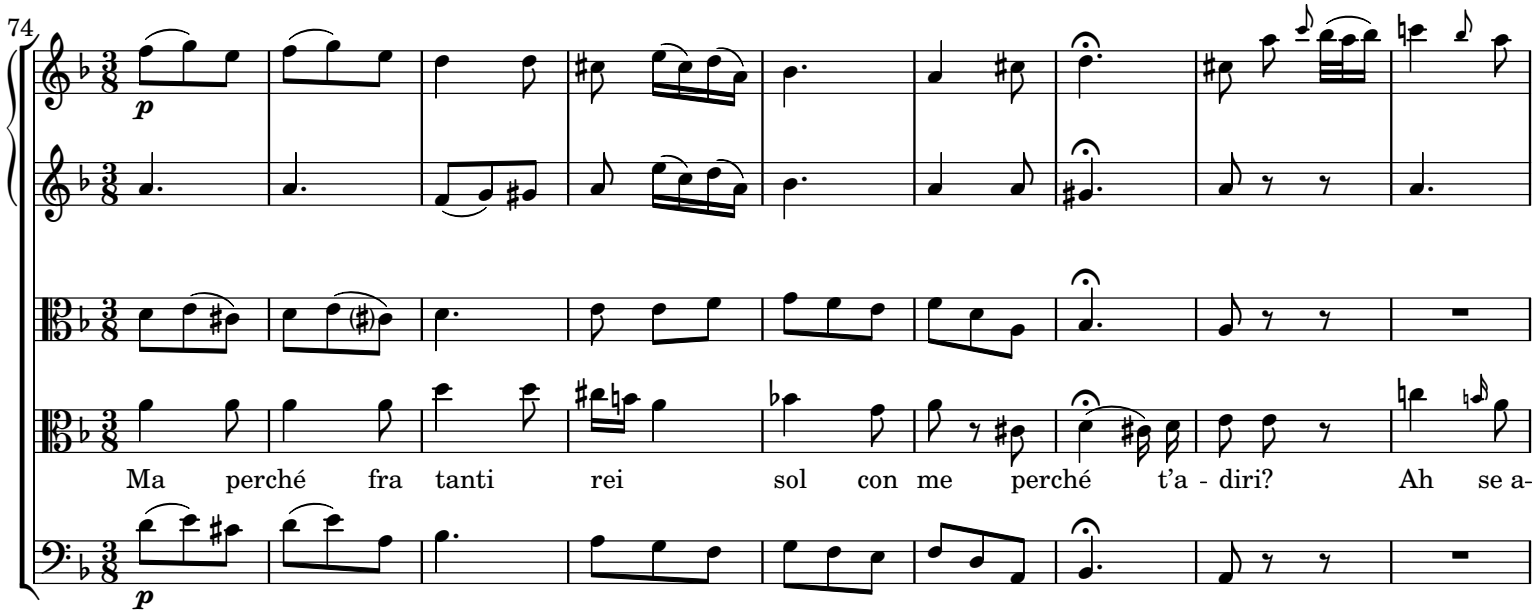

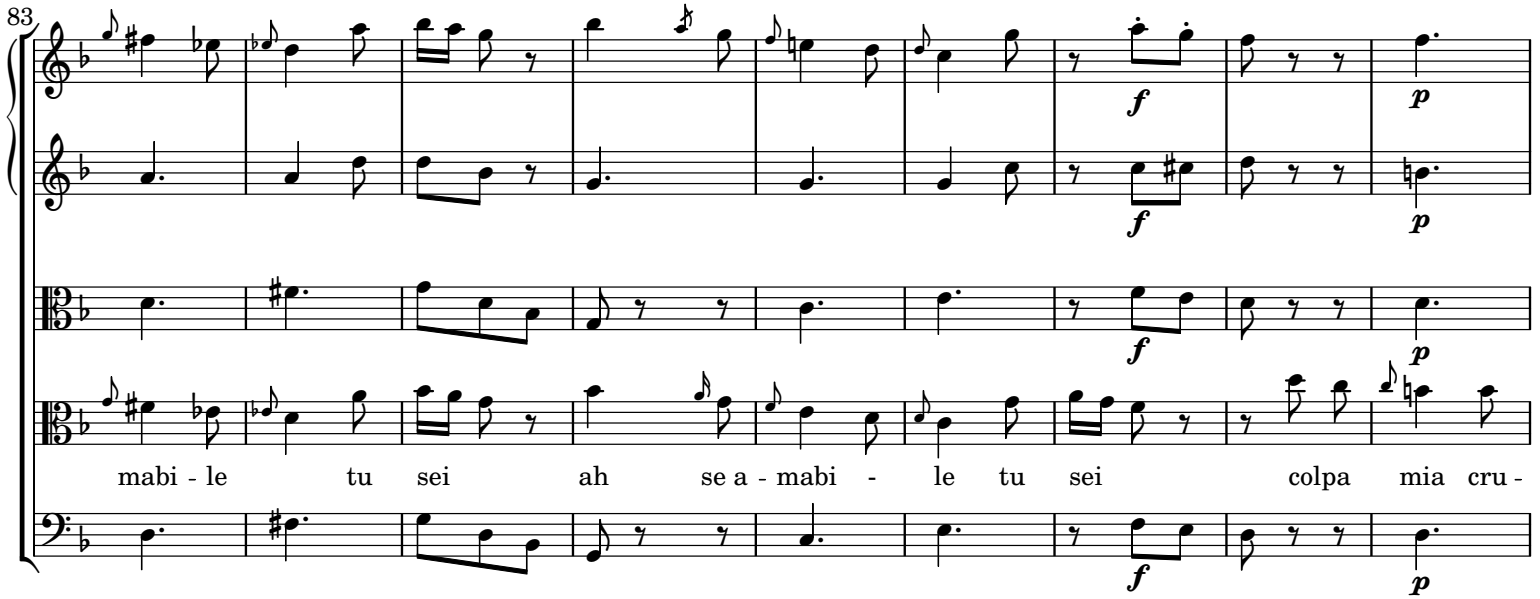

 CC License 4.0 BY-NC-ND

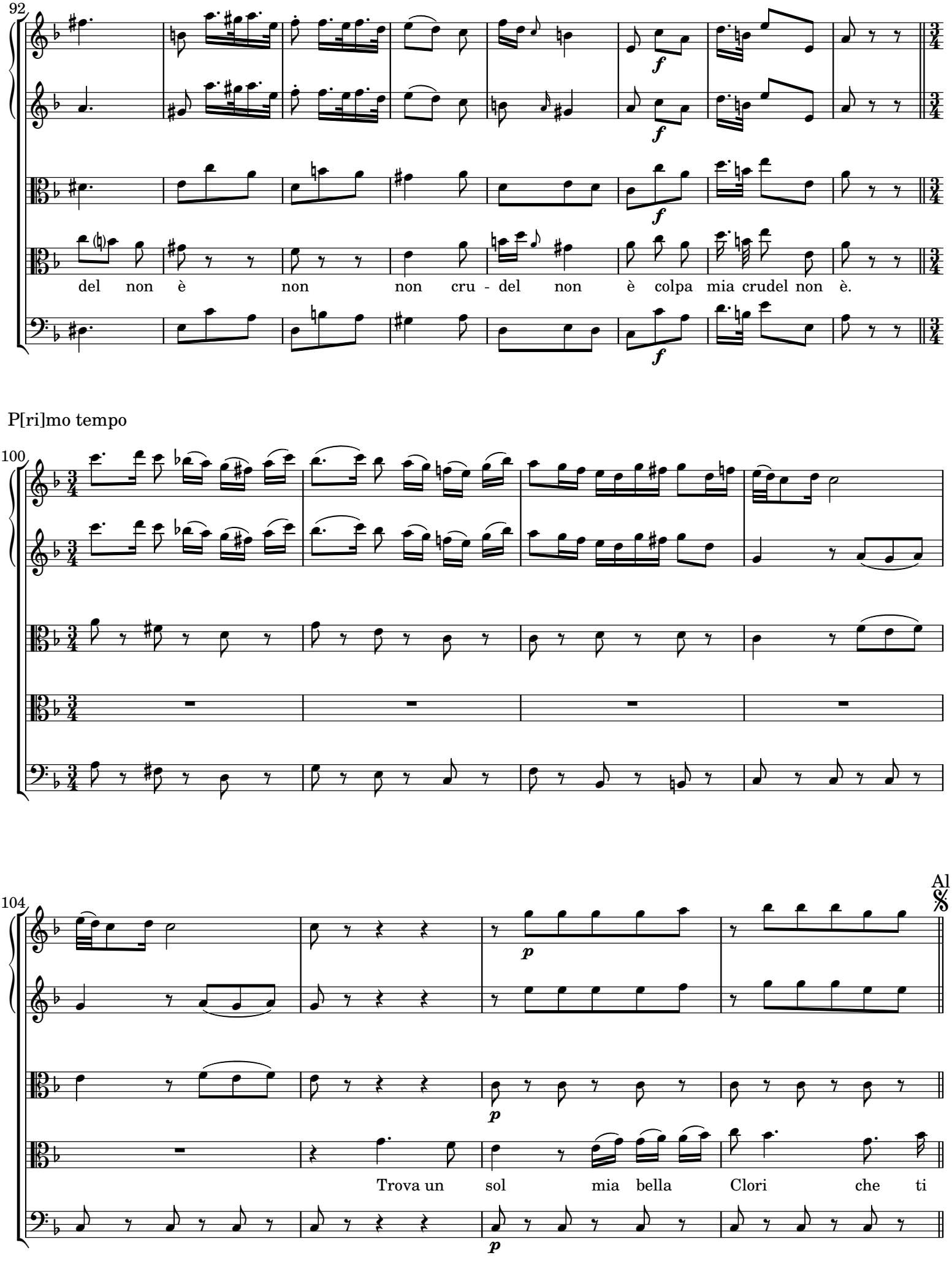

 CC License 4.0 BY-NC-ND

[5.] [Recitativo]

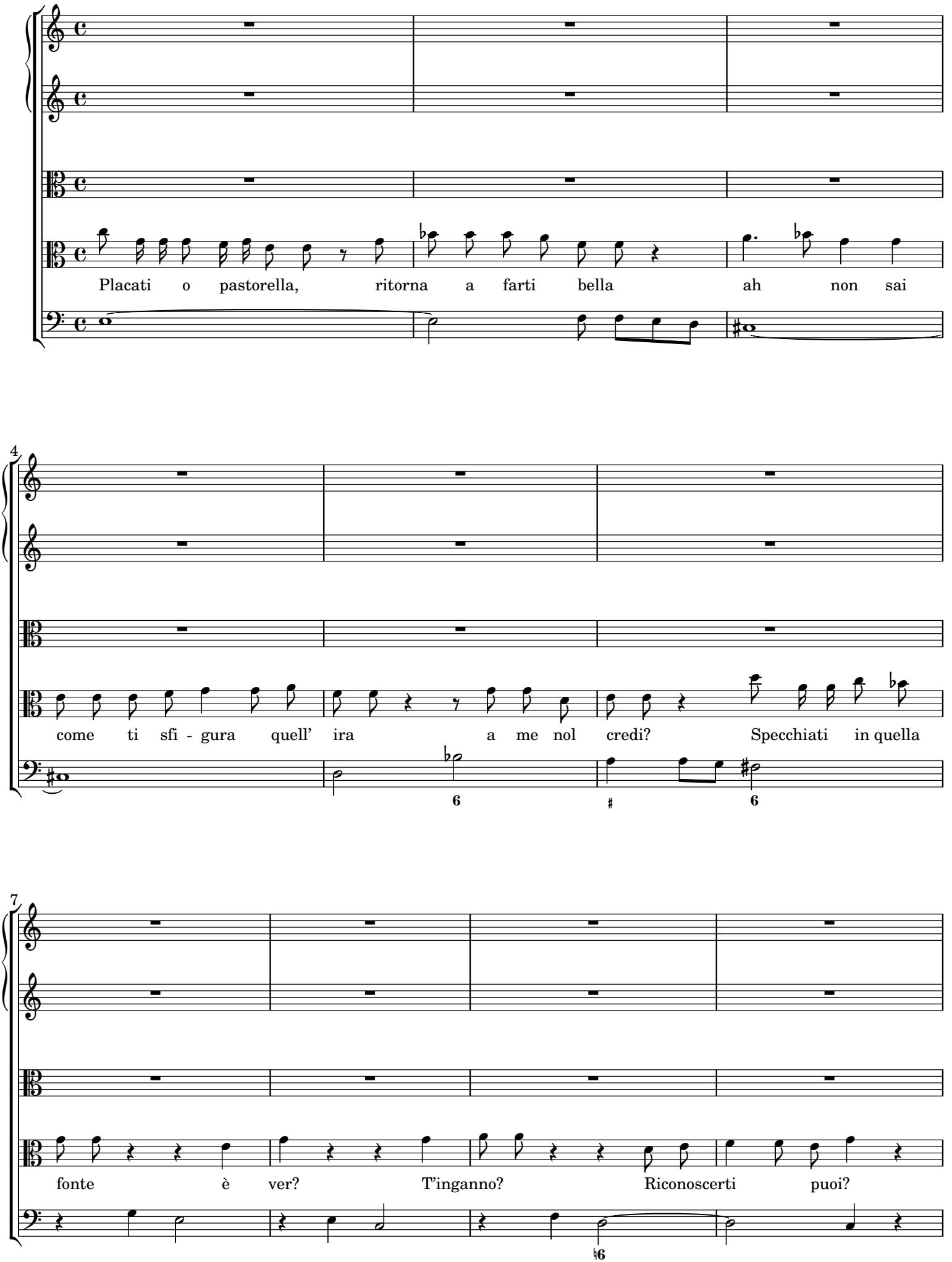

 CC License 4.0 BY-NC-ND

and[an]te

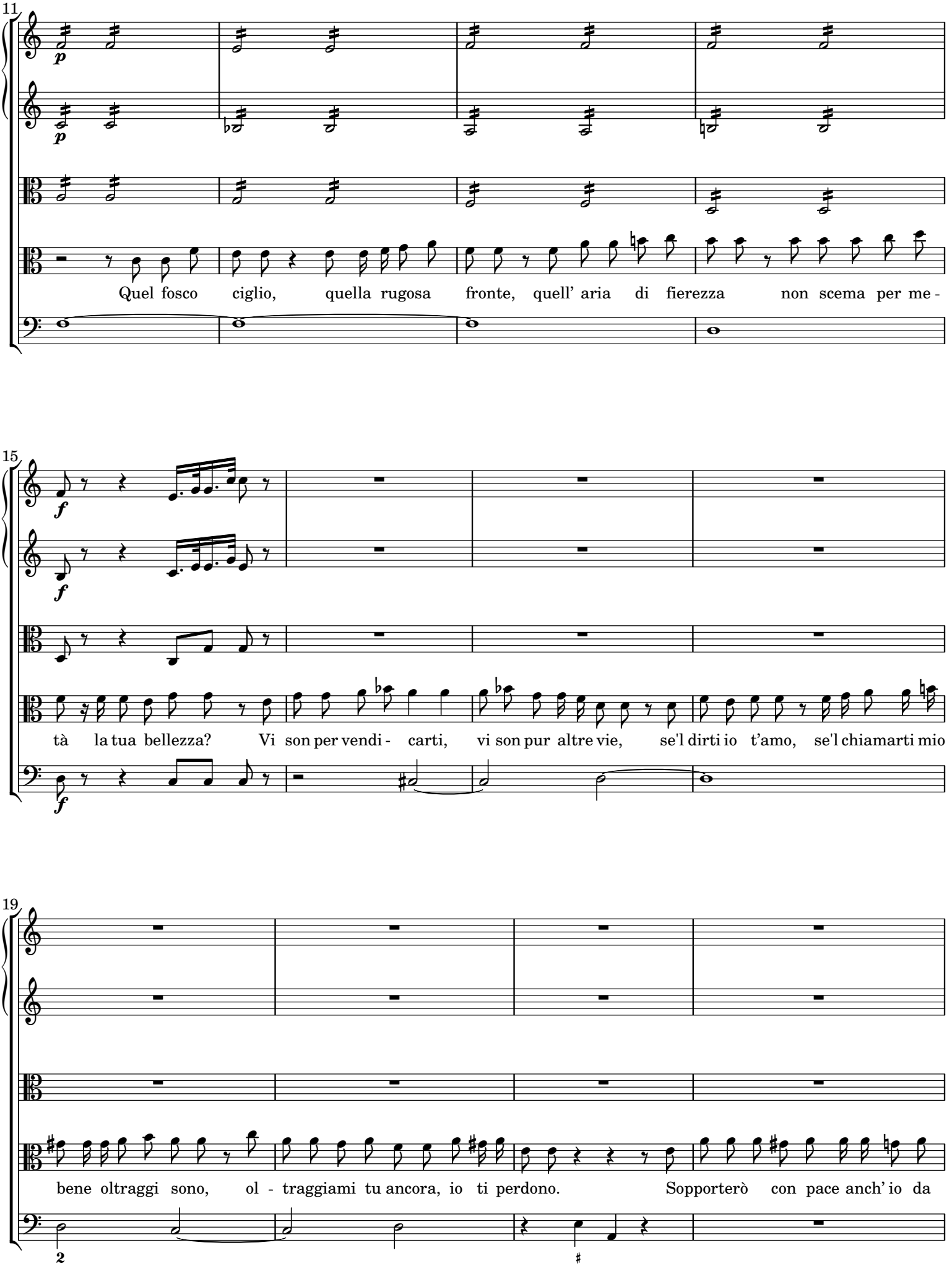

 CC License 4.0 BY-NC-ND

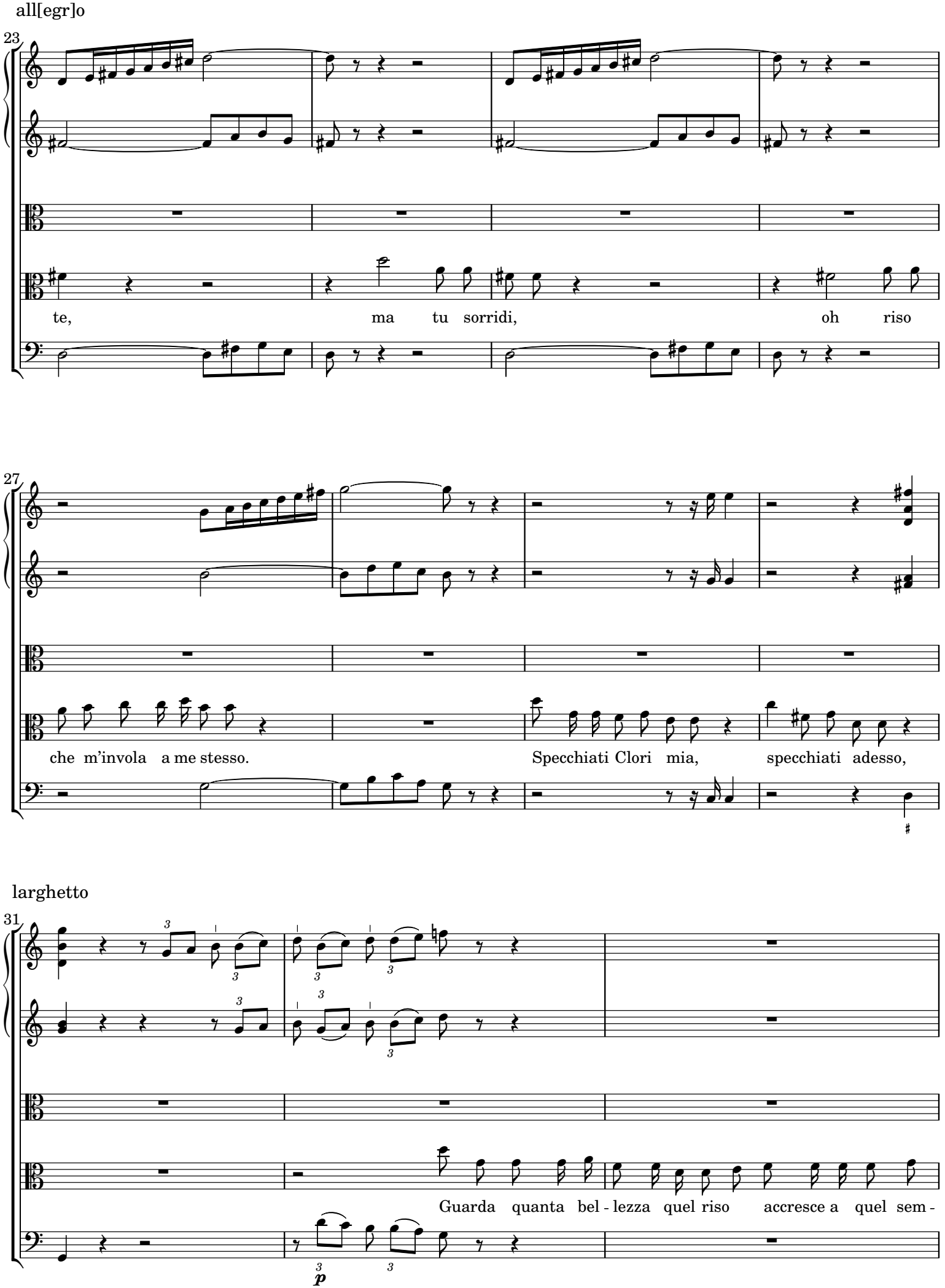

 CC License 4.0 BY-NC-ND

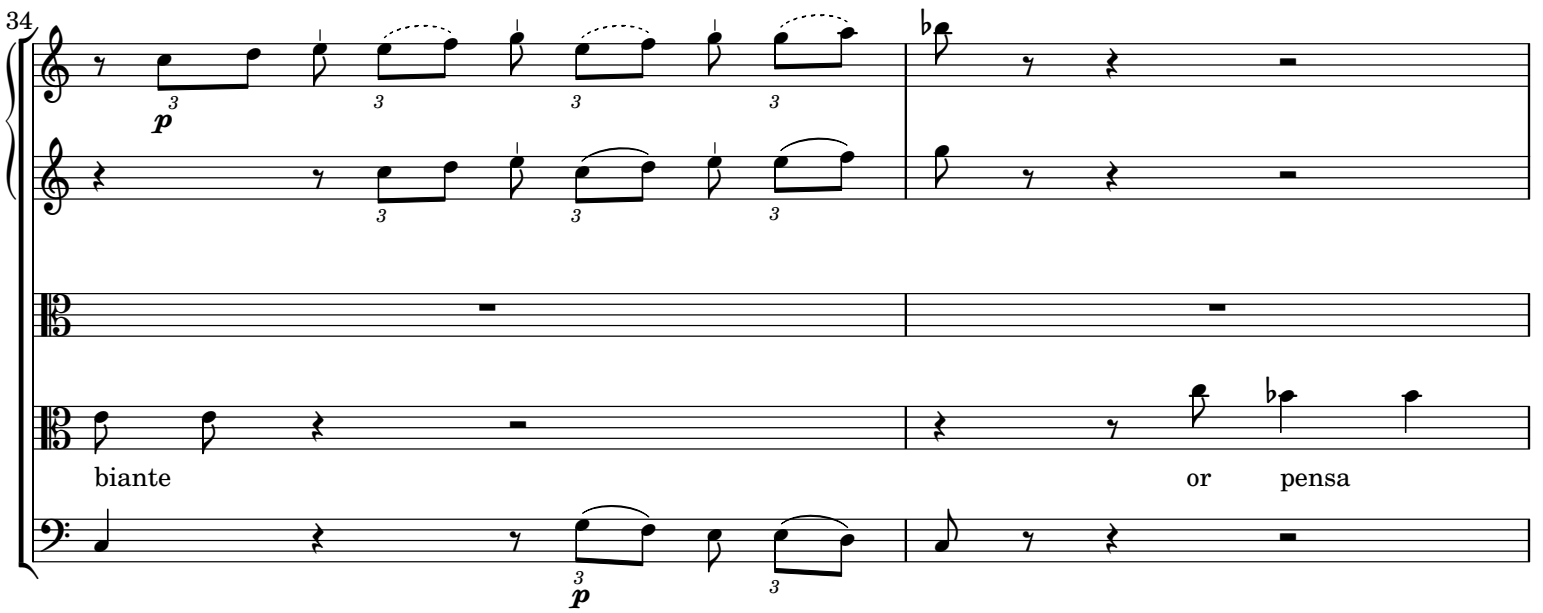

presto

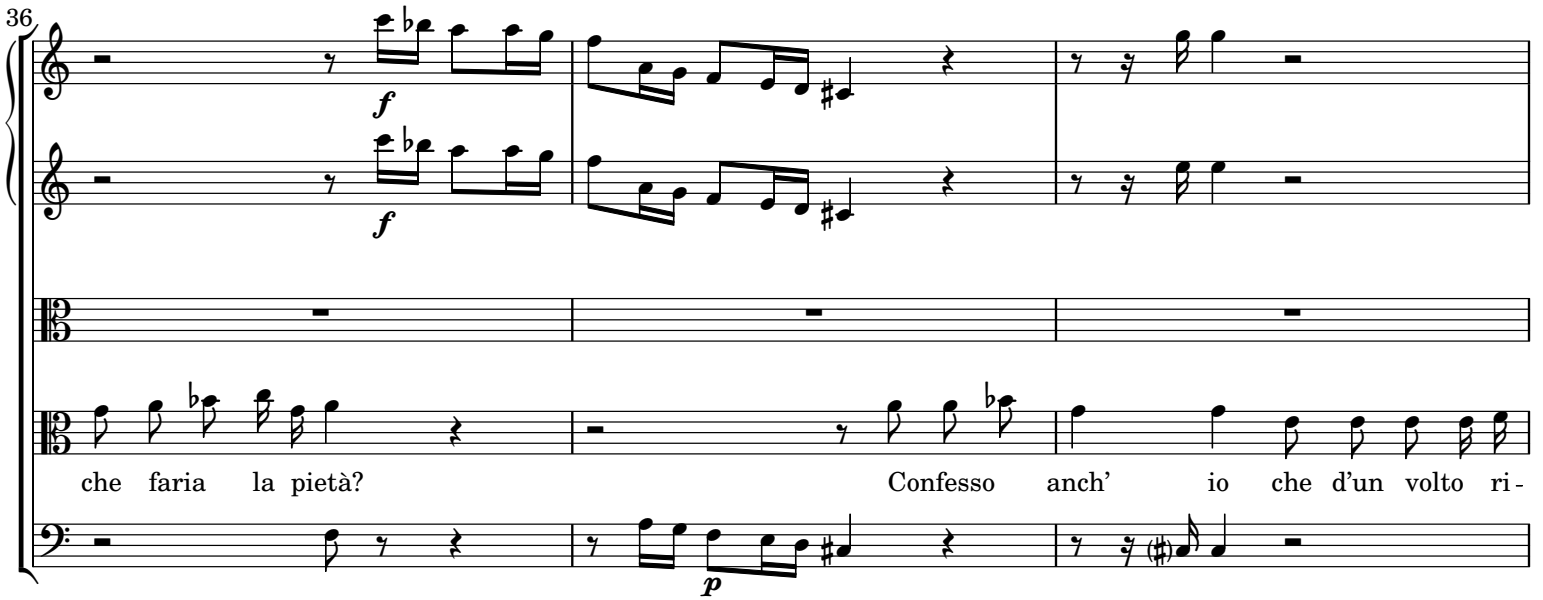

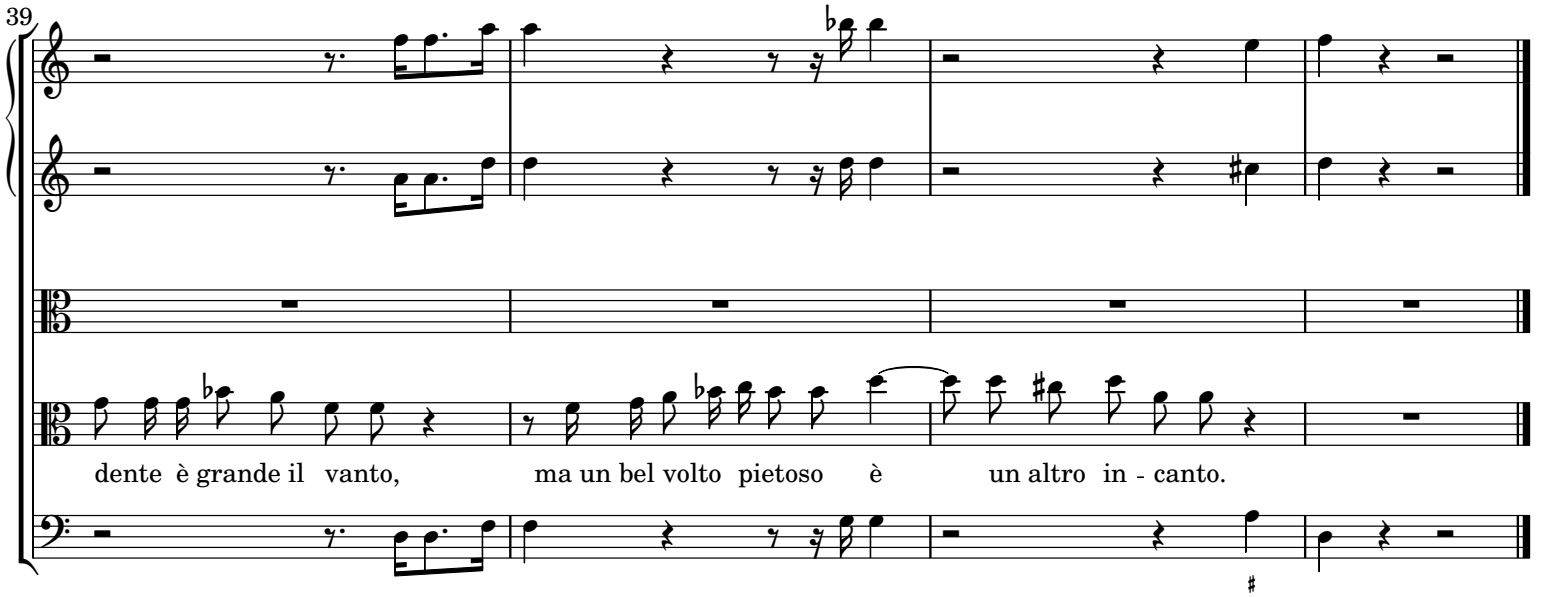

 CC License 4.0 BY-NC-ND

[6.] Larghetto

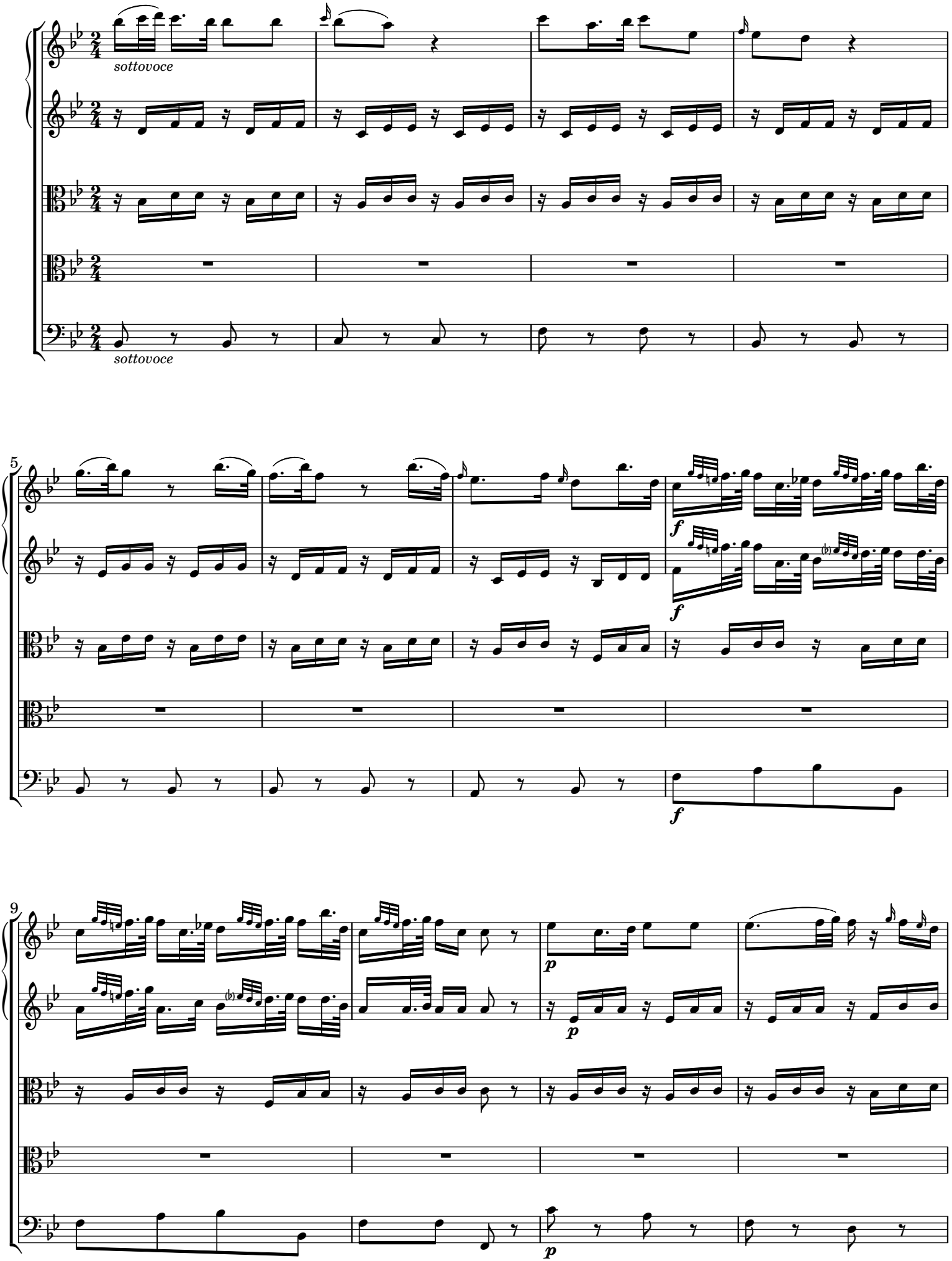

 CC License 4.0 BY-NC-ND

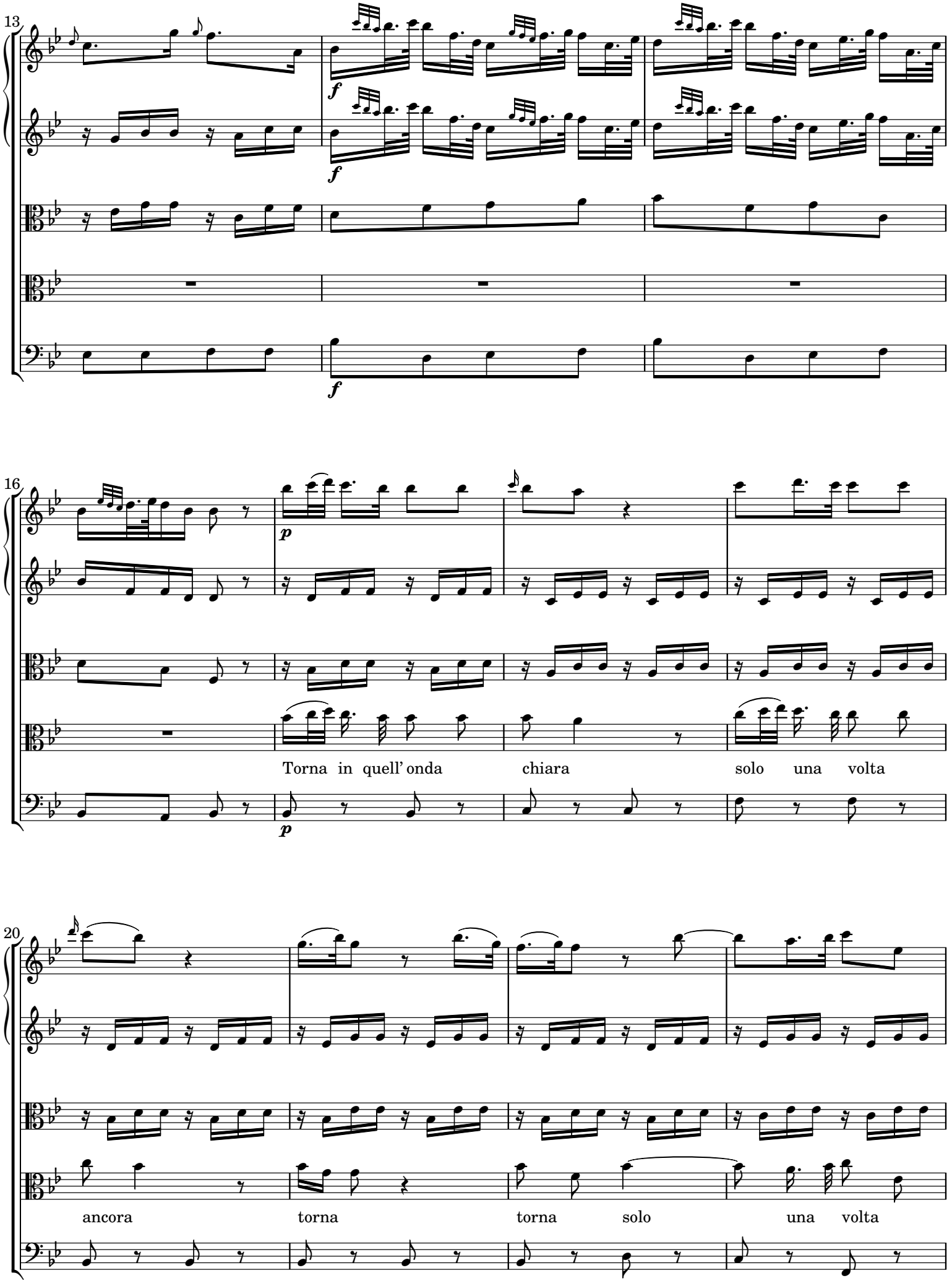

 CC License 4.0 BY-NC-ND

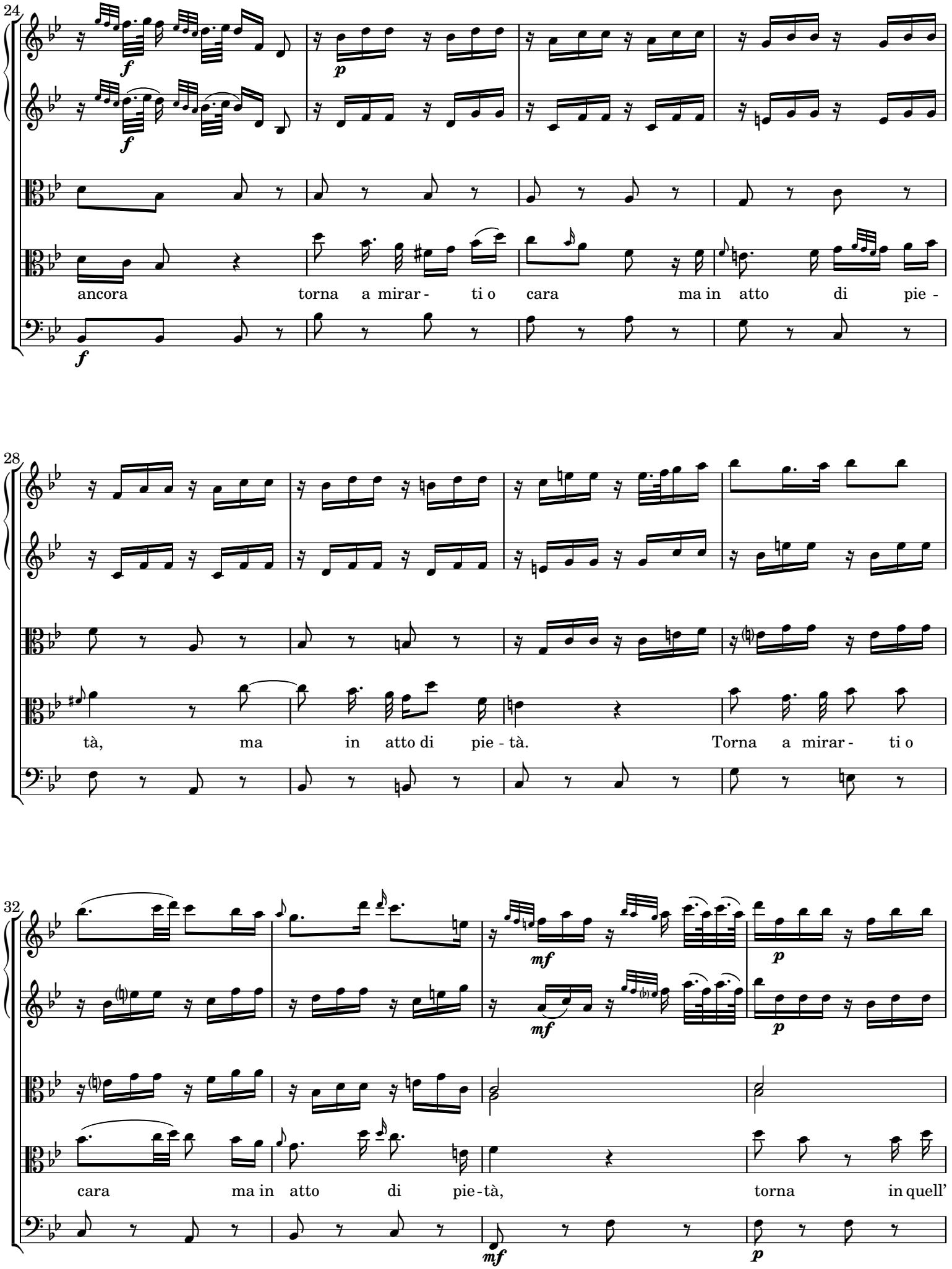

 CC License 4.0 BY-NC-ND

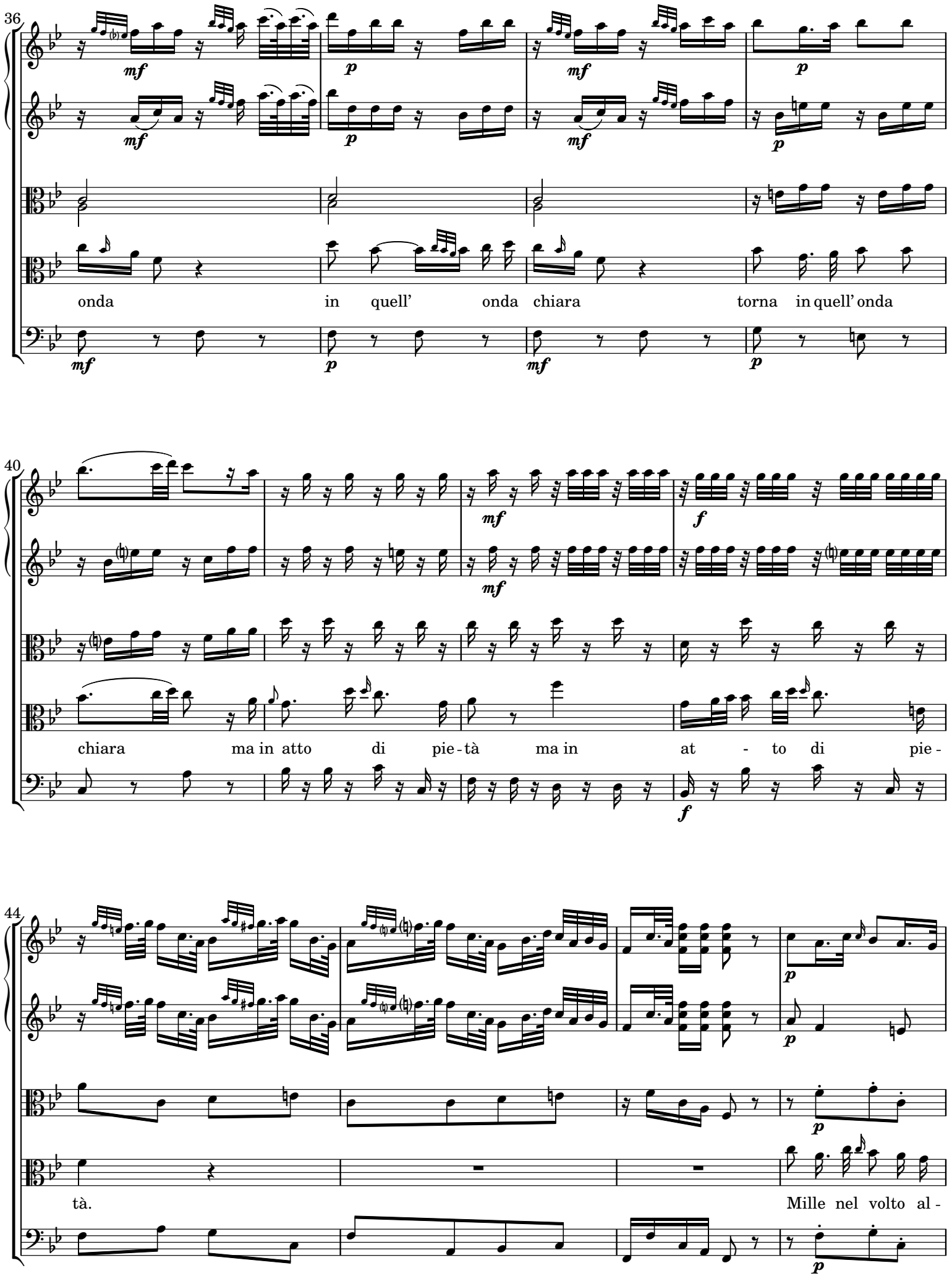

 CC License 4.0 BY-NC-ND

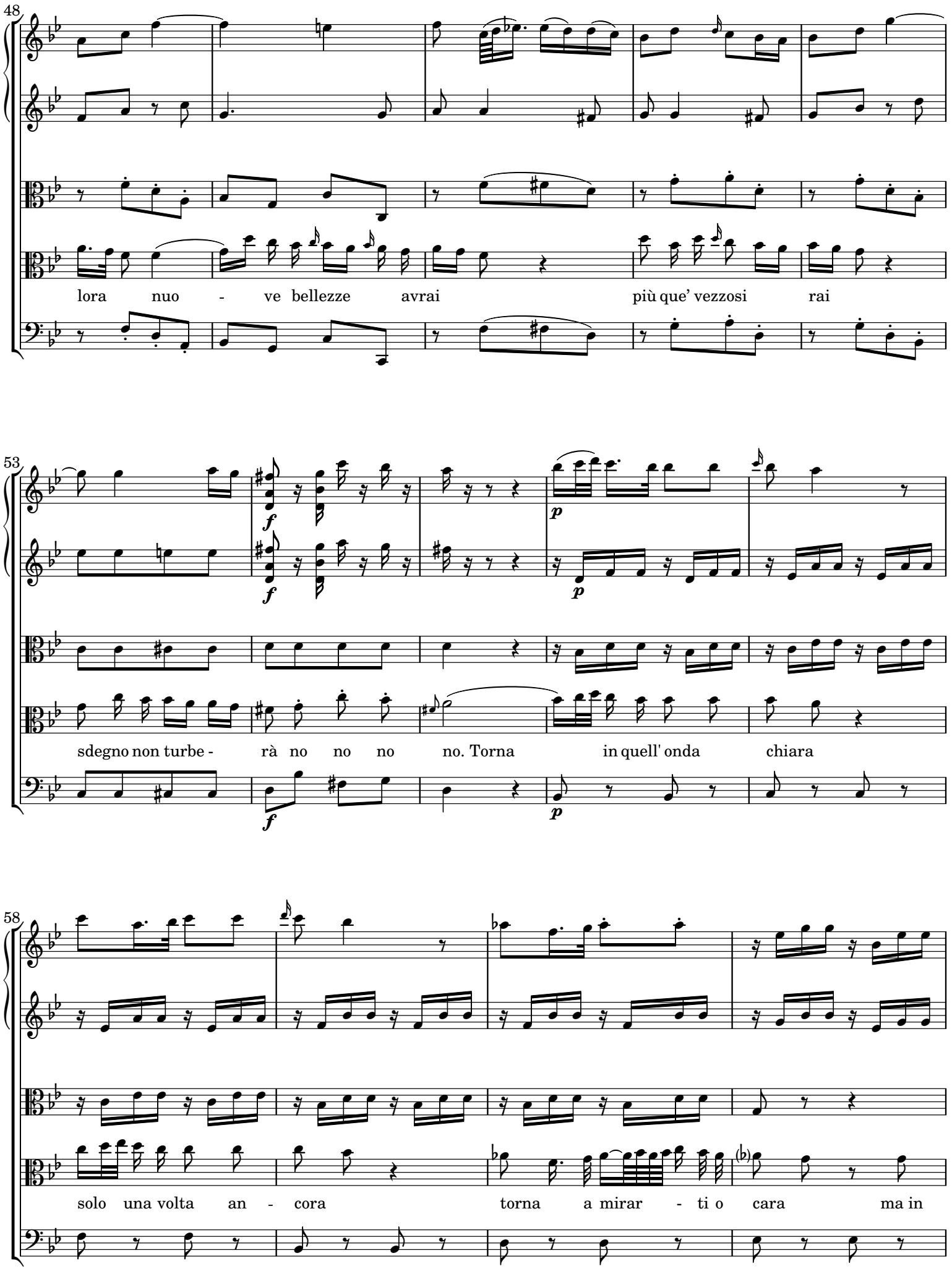

 CC License 4.0 BY-NC-ND

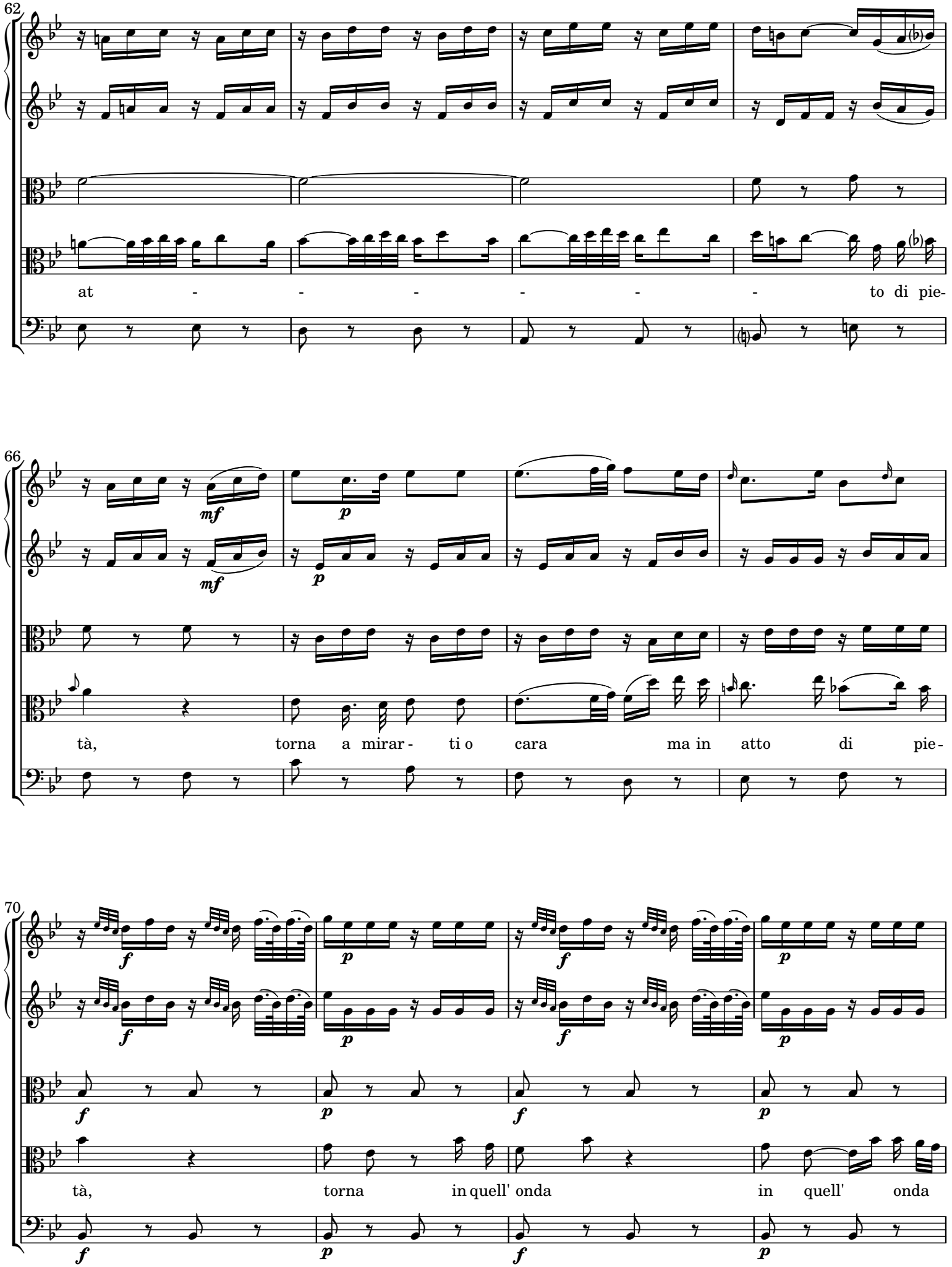

 CC License 4.0 BY-NC-ND

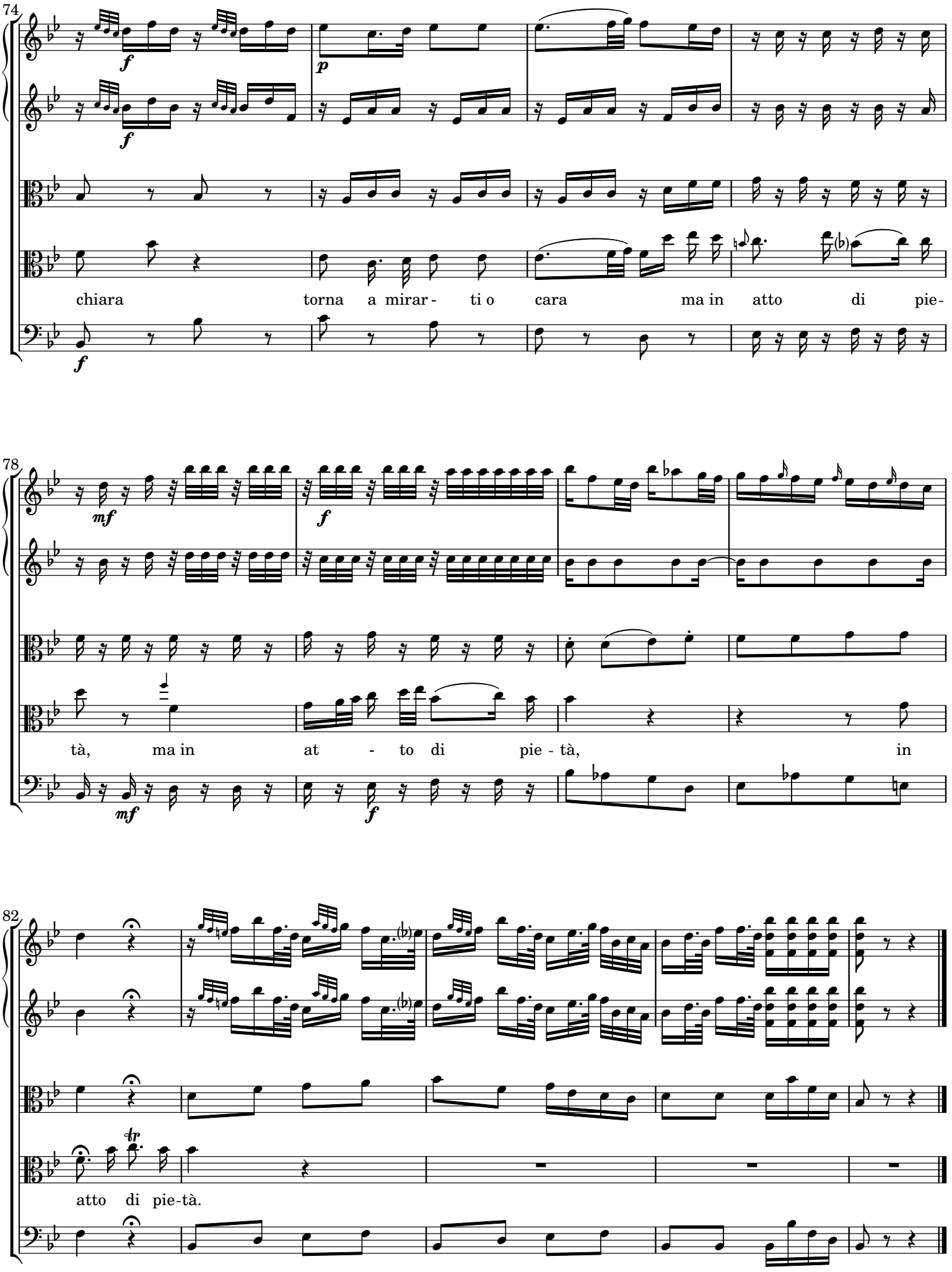

 CC License 4.0 BY-NC-ND

NOTE EDITORIALI

La fonte della cantata "*La Scusa*" (1780) è il manoscritto della partitura, disponibile online presso Gallica, BNF, département Musique, D-4298. Titolo del frontespizio: "*La Scusa / Cantata à voce sola di Contralto / Del Sig. Baldassar Galuppi d.o il Buranello / 1780*".

L'editore ha trascritto scrupolosamente il manoscritto, che contiene qualche svista, omissione di pause, accidenti, legature e abbellimenti. I suggerimenti dell'editore si riducono all'essenziale e sono evidenziati con parentesi o con linee tratteggiate.

La copertina include il frontespizio del manoscritto.

La versione 1.0 è stata pubblicata il 31 luglio 2018.

EDITORIAL NOTES

The source of cantata "*La Scusa*" (1780) in a manuscript of the score, online available at Gallica, BNF, département Musique, D-4298. Caption title: "*La Scusa / Cantata à voce sola di Contralto / Del Sig. Baldassar Galuppi d.o il Buranello / 1780*".

The manuscript includes some mistakes, omissions of rests, accidentals, slurs and ornaments. This is an urtext transcription. All rare editor suggestions are in parentheses or with dashed lines.

Cover page includes copy of frontispiece from the manuscript.

Version 1.0 was published on July 31, 2018.