

# Cantata "La Scusa" [1780]

## Viola I

B. Galuppi (1706-1785)

[1.] Sinfonia - Andante

all[egr]o assai

*p*

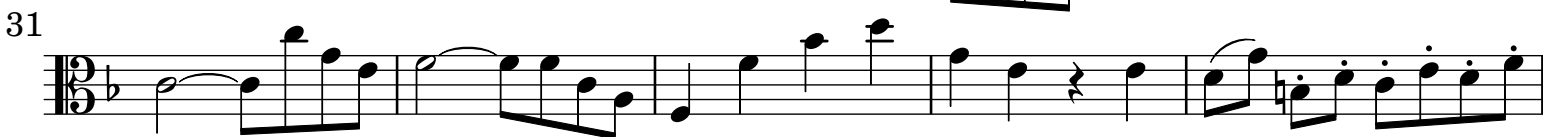

*f*

73

79

90

95

100

107

112

116

120

124

129

136

141

*f*

*p* *cresc.* *f*

## [2.] Presto

8 *p*

15 *f p f p f p f p*

23 *f*

30

37 (b)

43

49

56

66

75 *p cresc. - - - - f [p]*

[*f*]

## [3.] [Recitativo] tacet

## [4.] Largo parlante ed espressivo

6 *ten p f p*

13 *f* 5

25

33

39 *f*

45

51 *f*

56 *f*

63 *f p f p f*

68 *f*

and[an]te

74

87 *f p f*

P[ri]mo tempo

100

104 *p* Al

## [5.] [Recitativo]

10

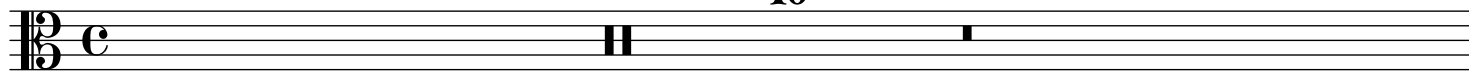

and[an]te

11

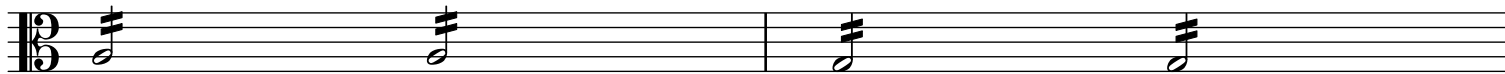

13

15

all[egr]o

23

8

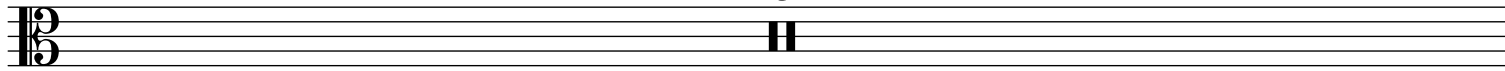

larghetto

31

5

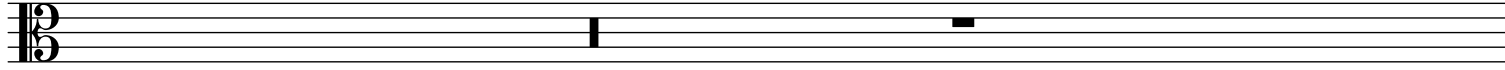

presto

36

7

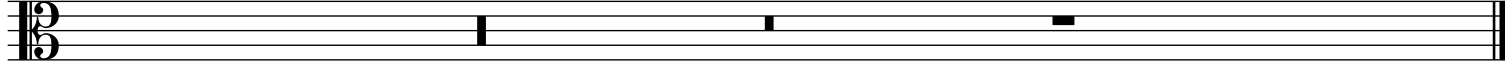

## [6.] Larghetto

5

9

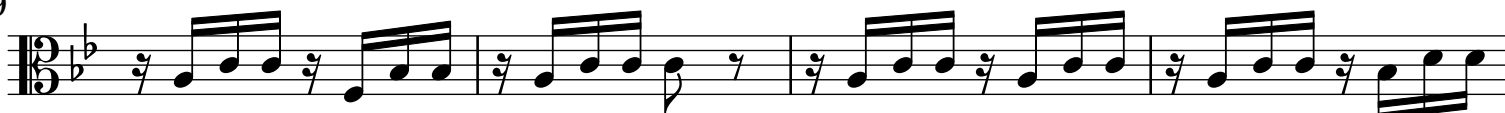

13

17

21

25  
30  
34  
41  
45  
50  
55  
59  
65  
69  
74  
78  
82

*p*  
*f* *p* *f* *p*
