BAROQUEMUSIC.IT - GBS230714

GIO. BATT. SAMMARTINI

CONCERTO PER FLAUTO TRAVERSIERE, 2 VIOLINI, VIOLA E BASSO [GROF 804]

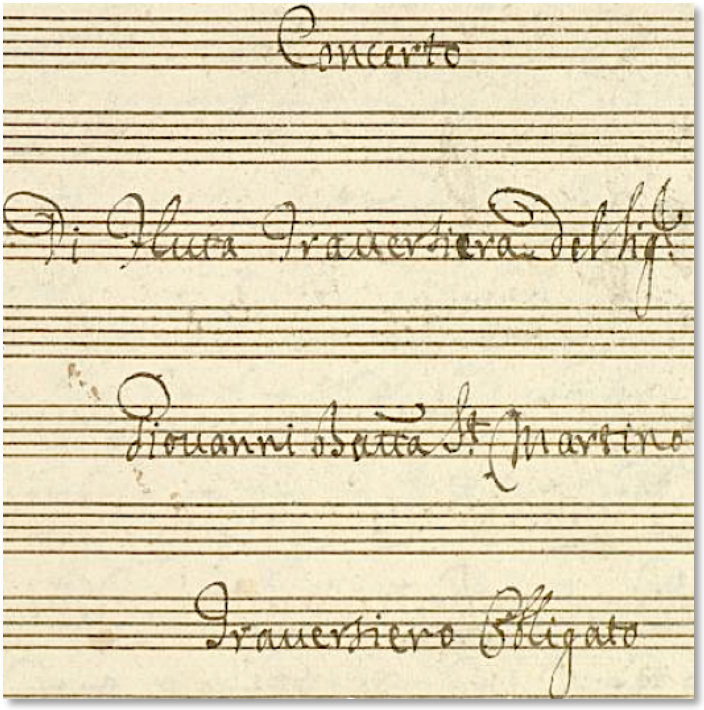

EDIZIONI MARIO BOLOGNANI - ROMA 2014

[1.] Alleg[r]o

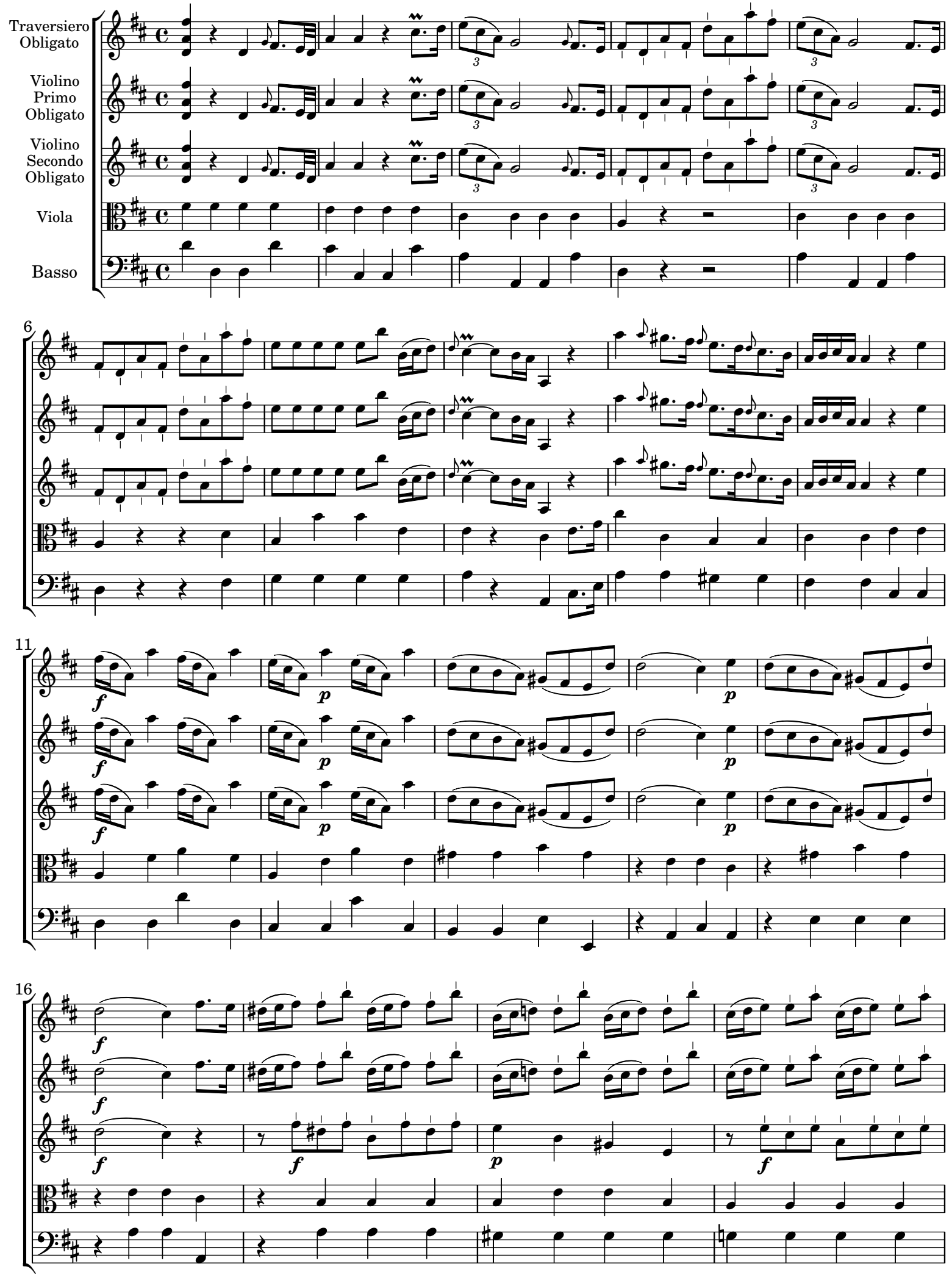

 CC License 4.0 BY-NC-ND

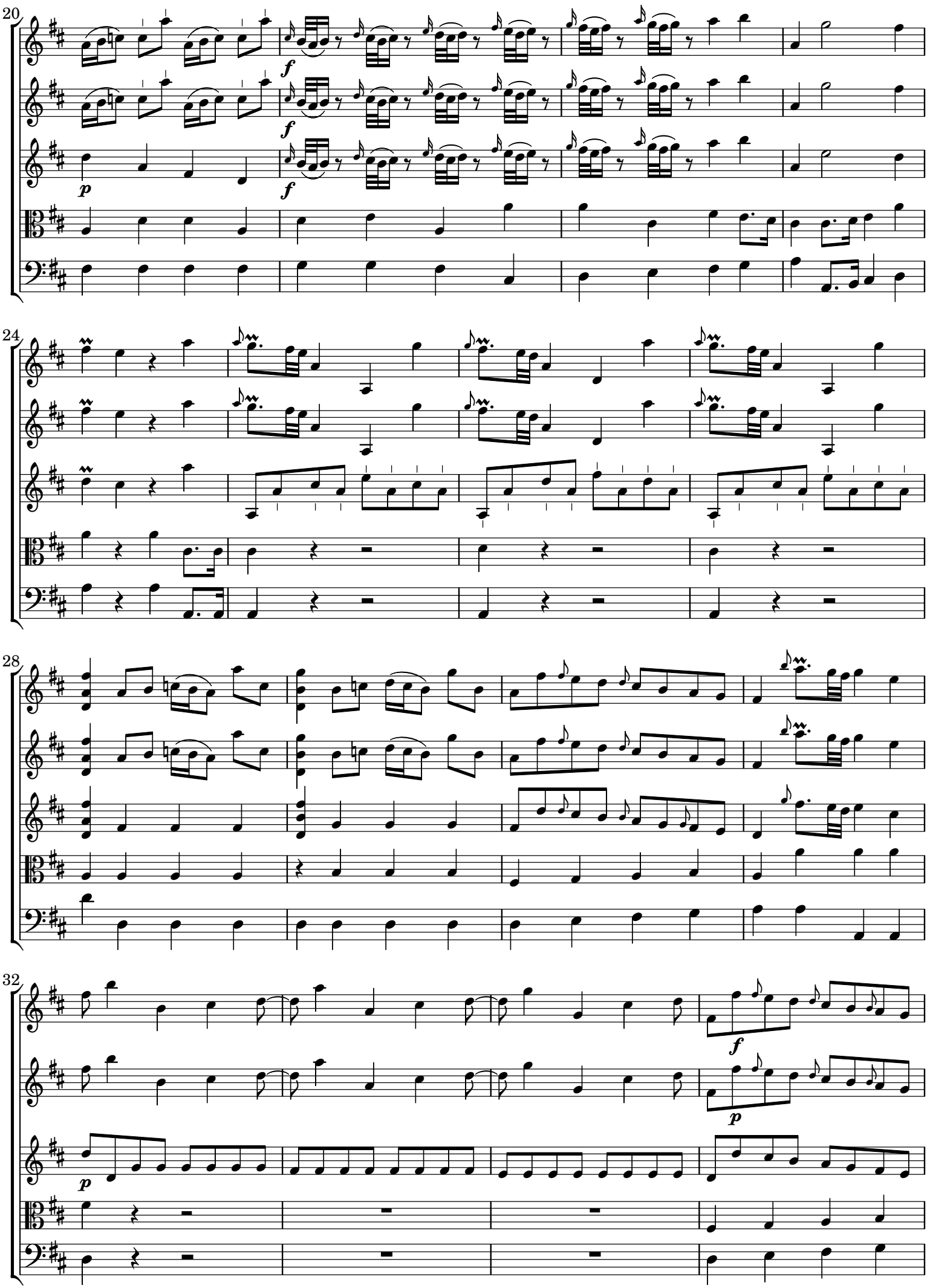

 CC License 4.0 BY-NC-ND

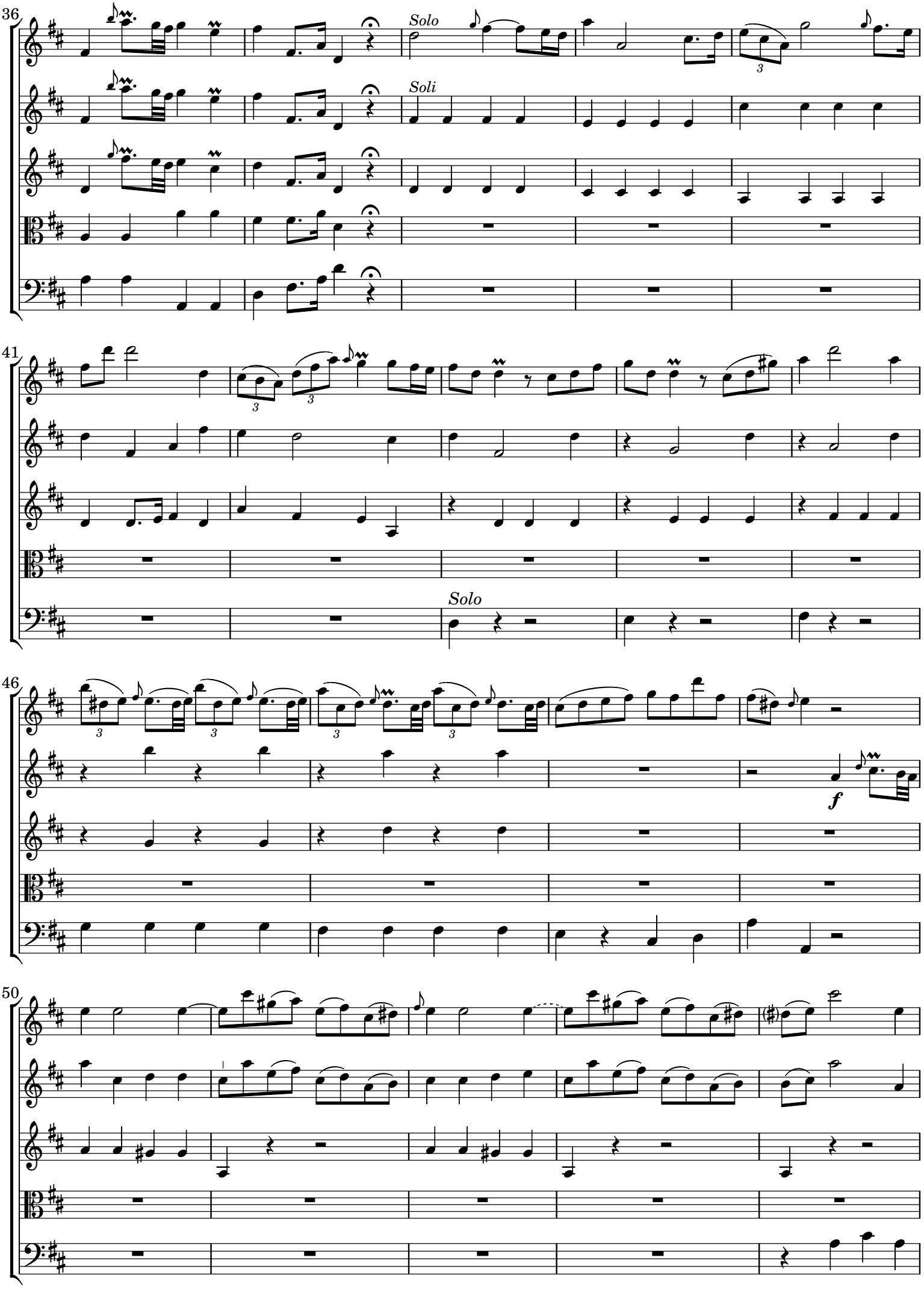

 CC License 4.0 BY-NC-ND

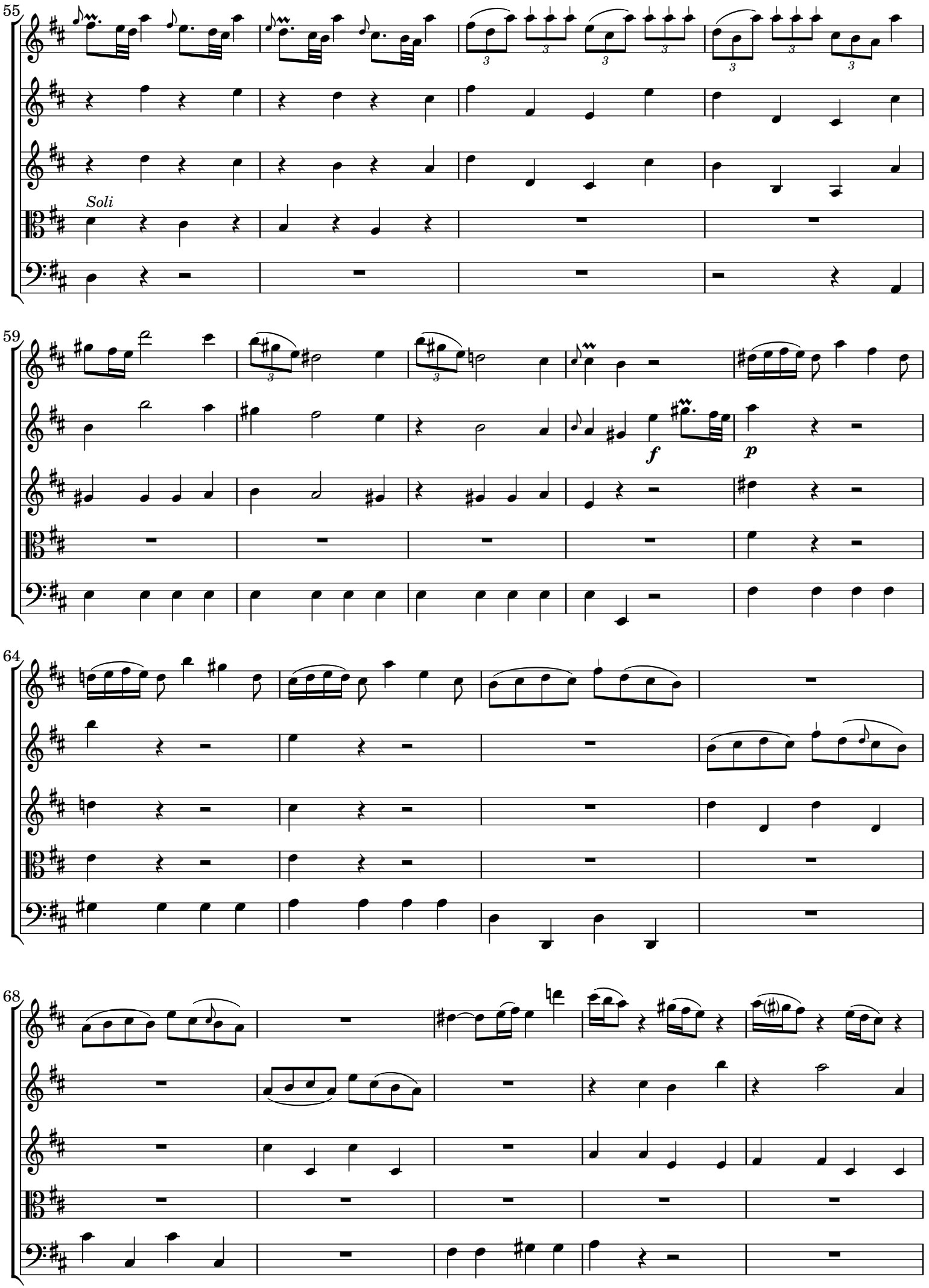

 CC License 4.0 BY-NC-ND

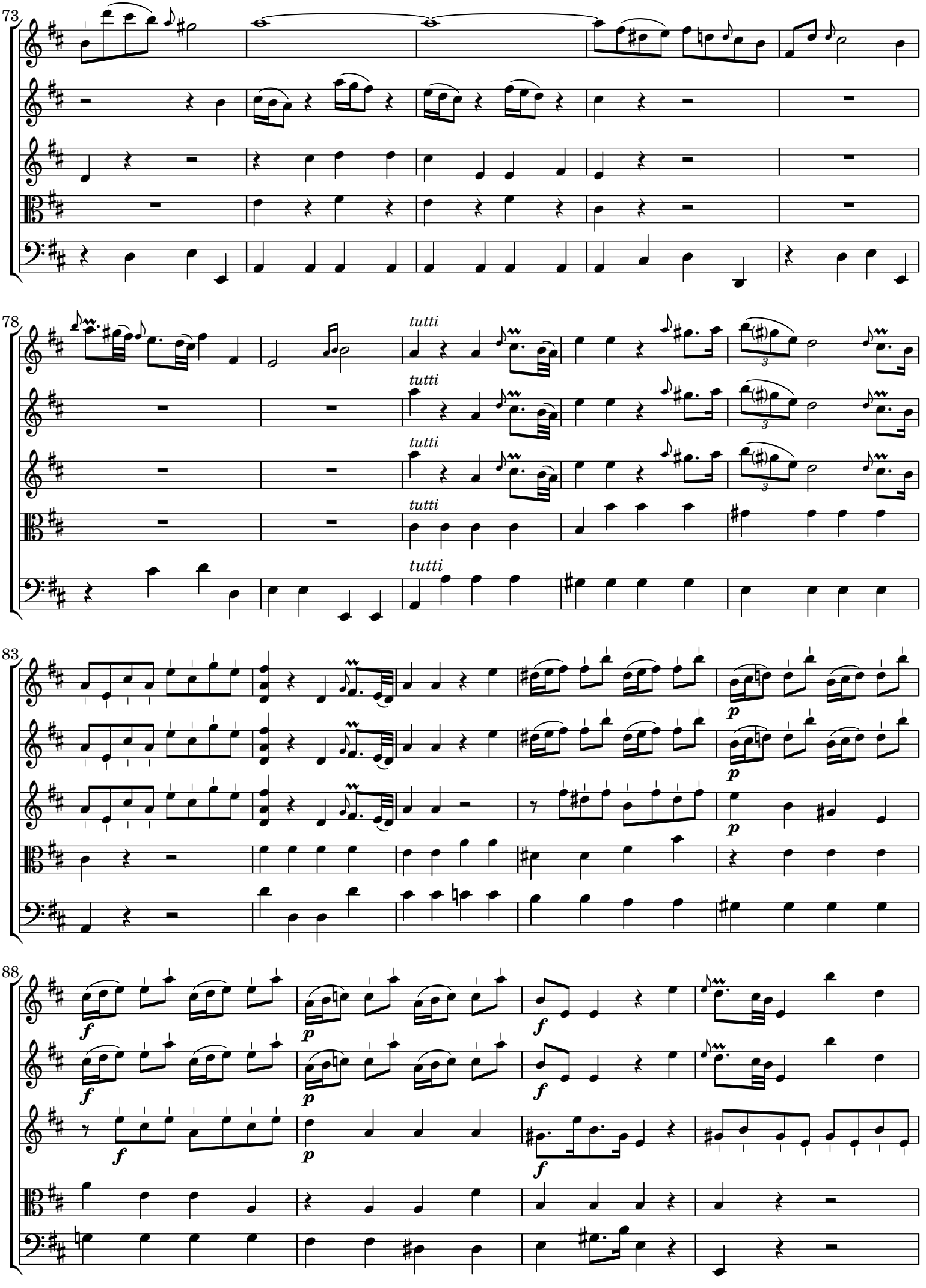

 CC License 4.0 BY-NC-ND

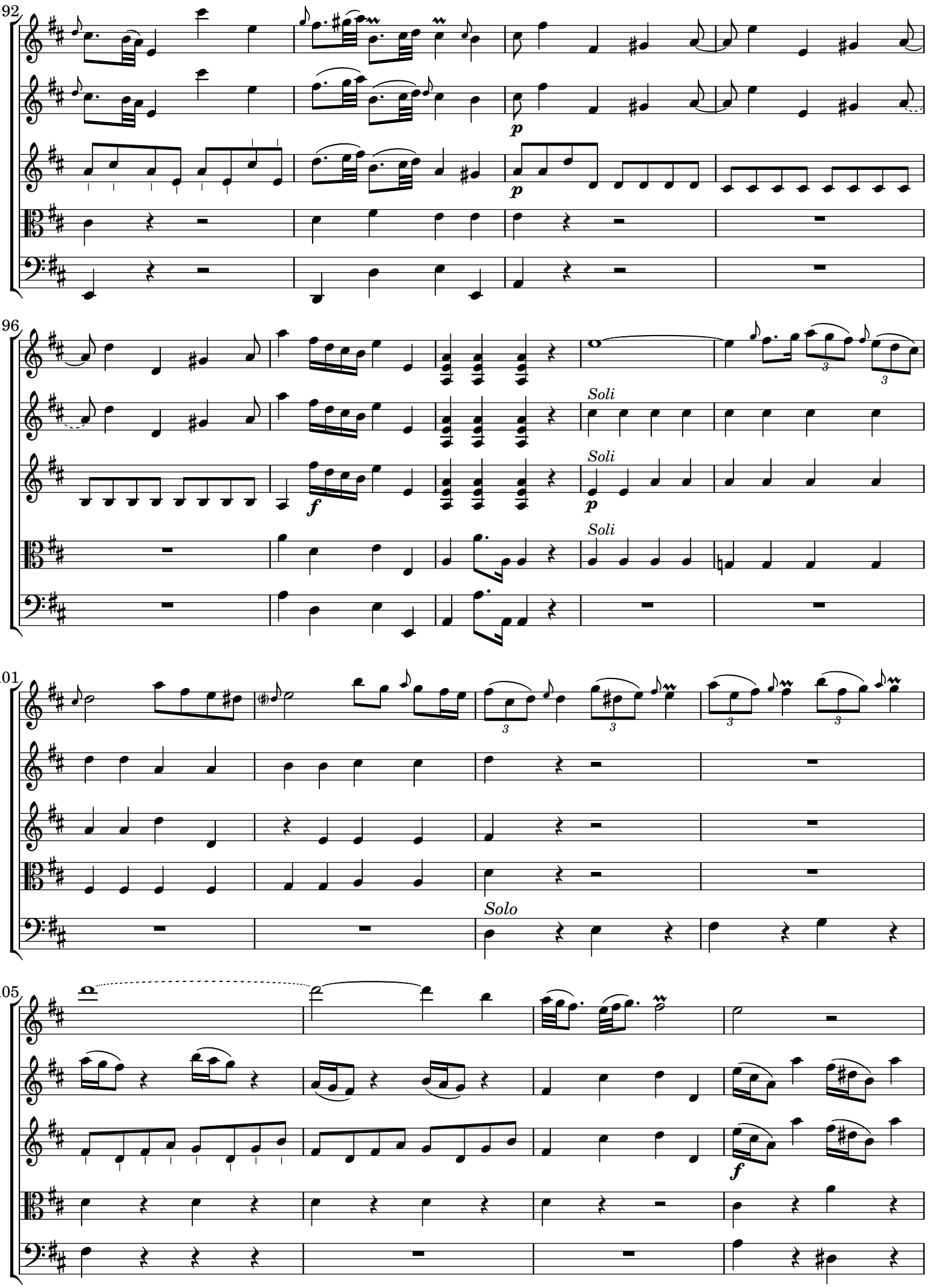

 CC License 4.0 BY-NC-ND

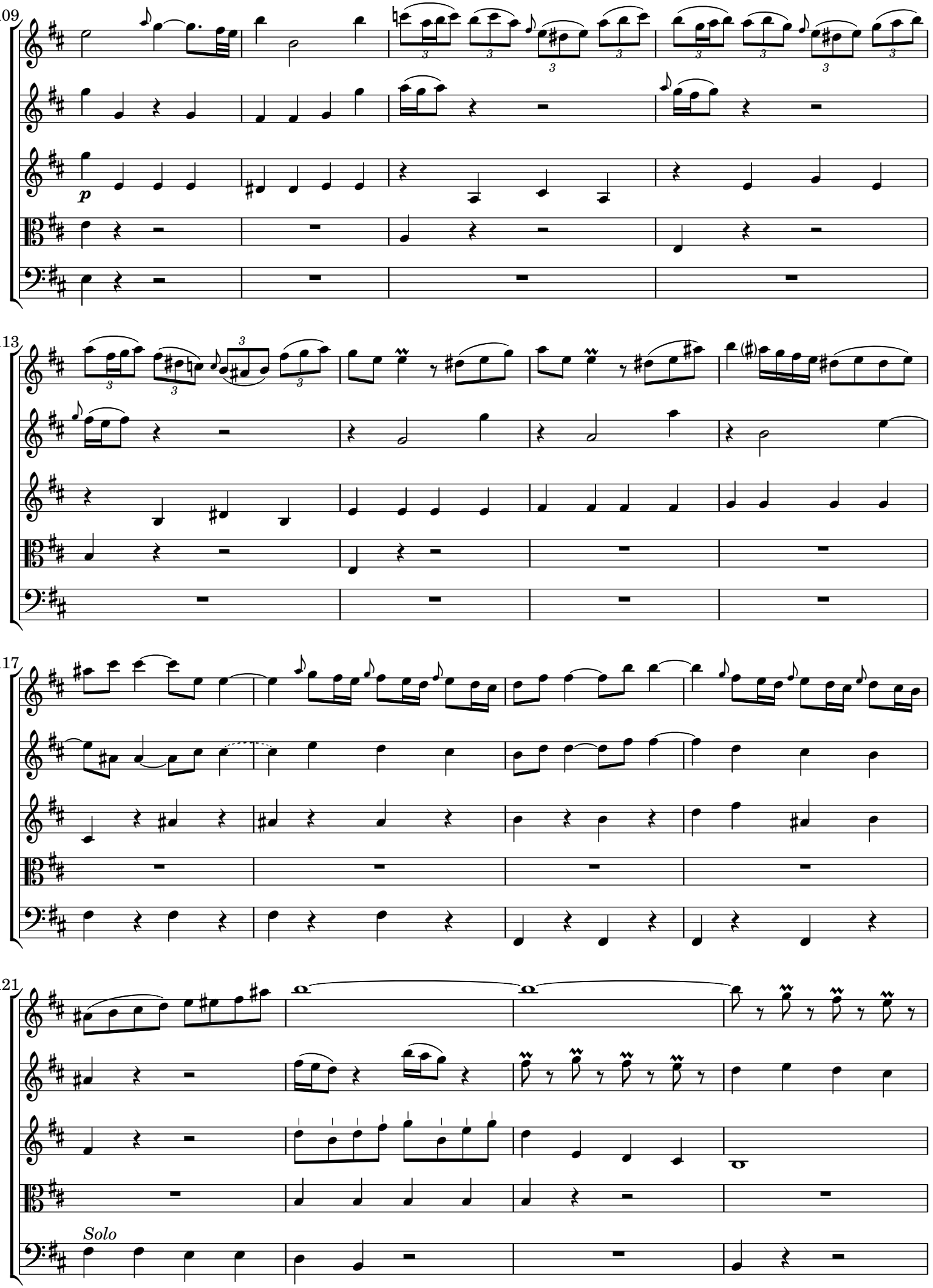

 CC License 4.0 BY-NC-ND

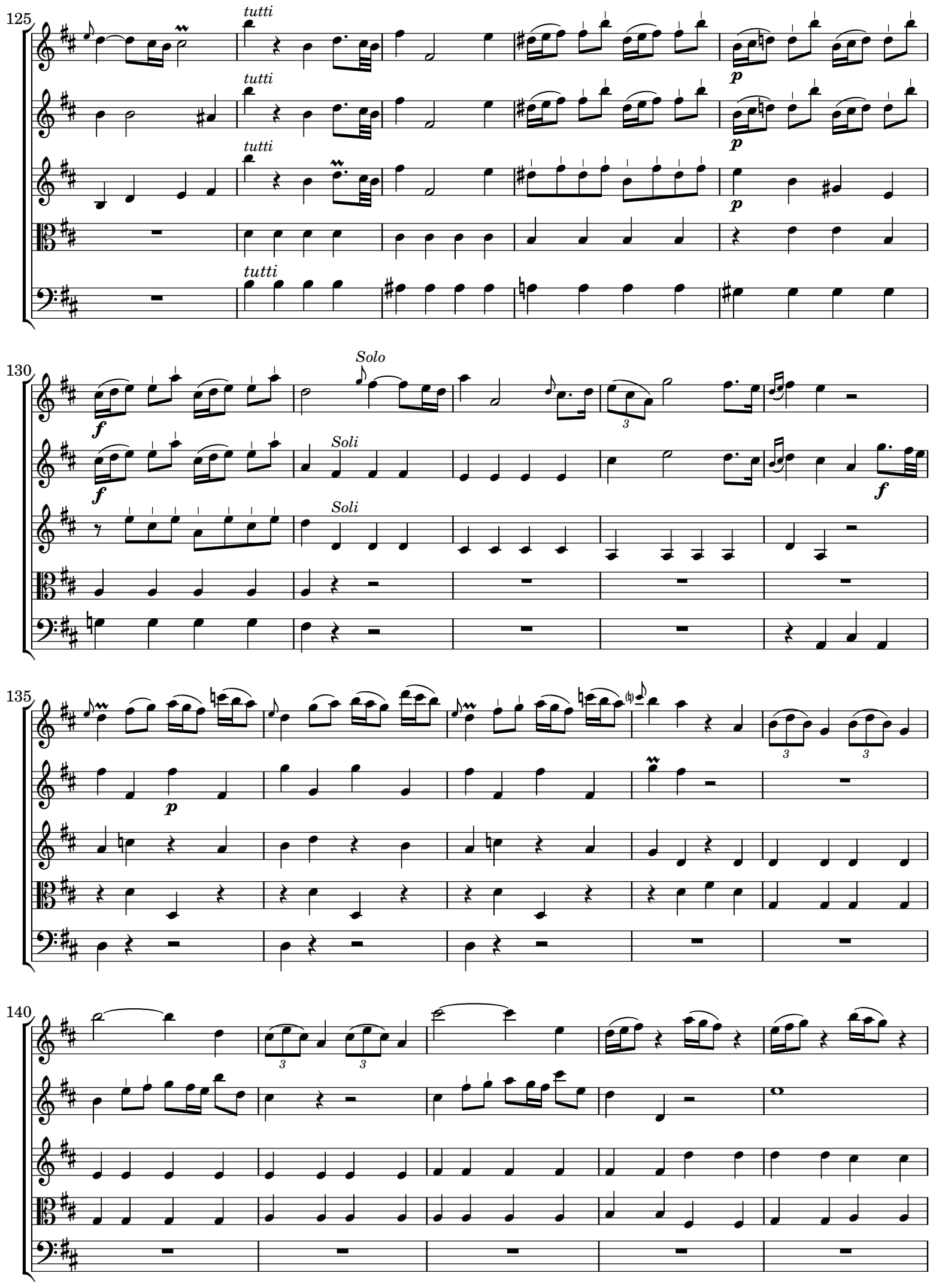

 CC License 4.0 BY-NC-ND

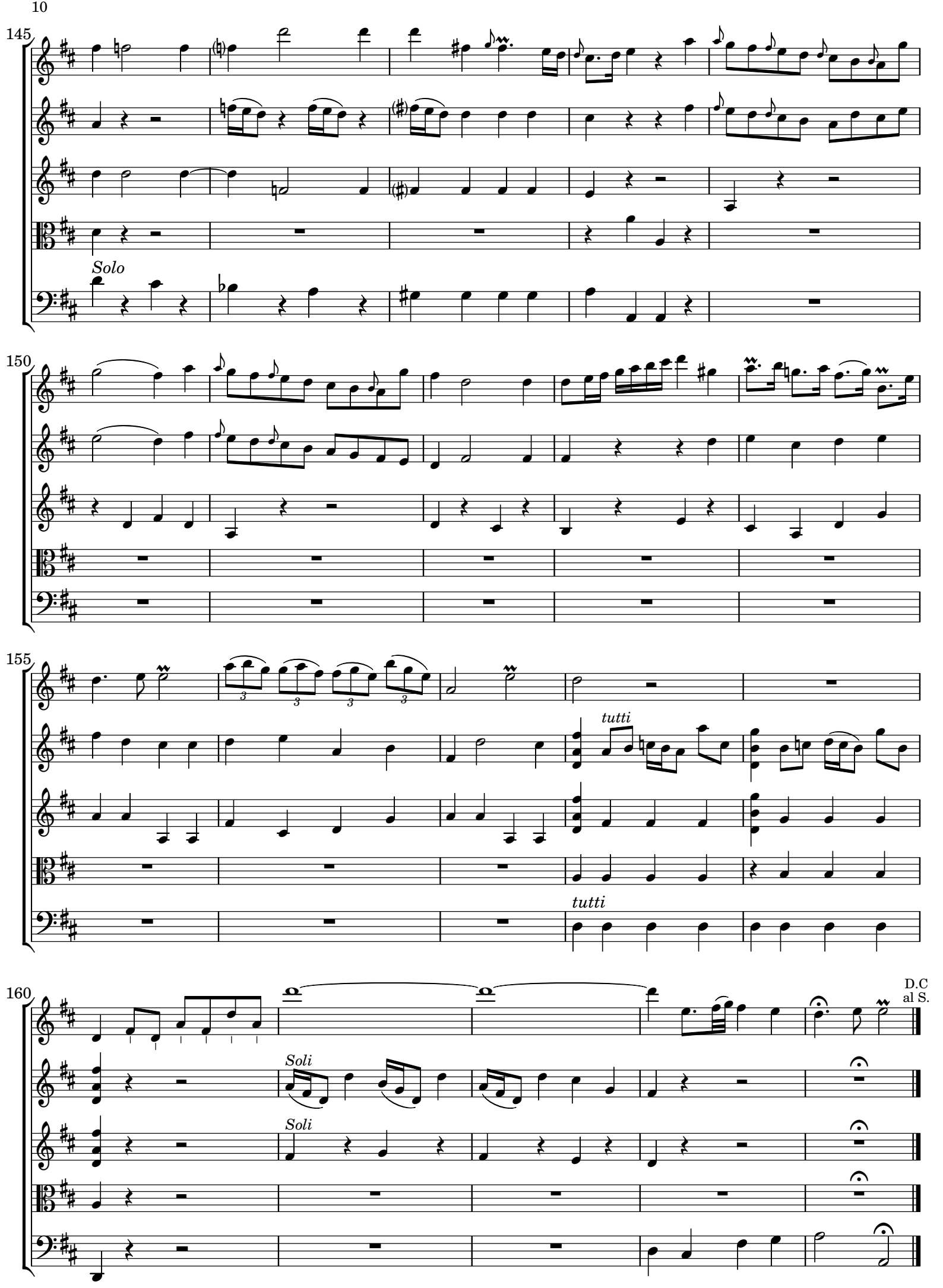

 CC License 4.0 BY-NC-ND

[2.] And[an]te e Piano

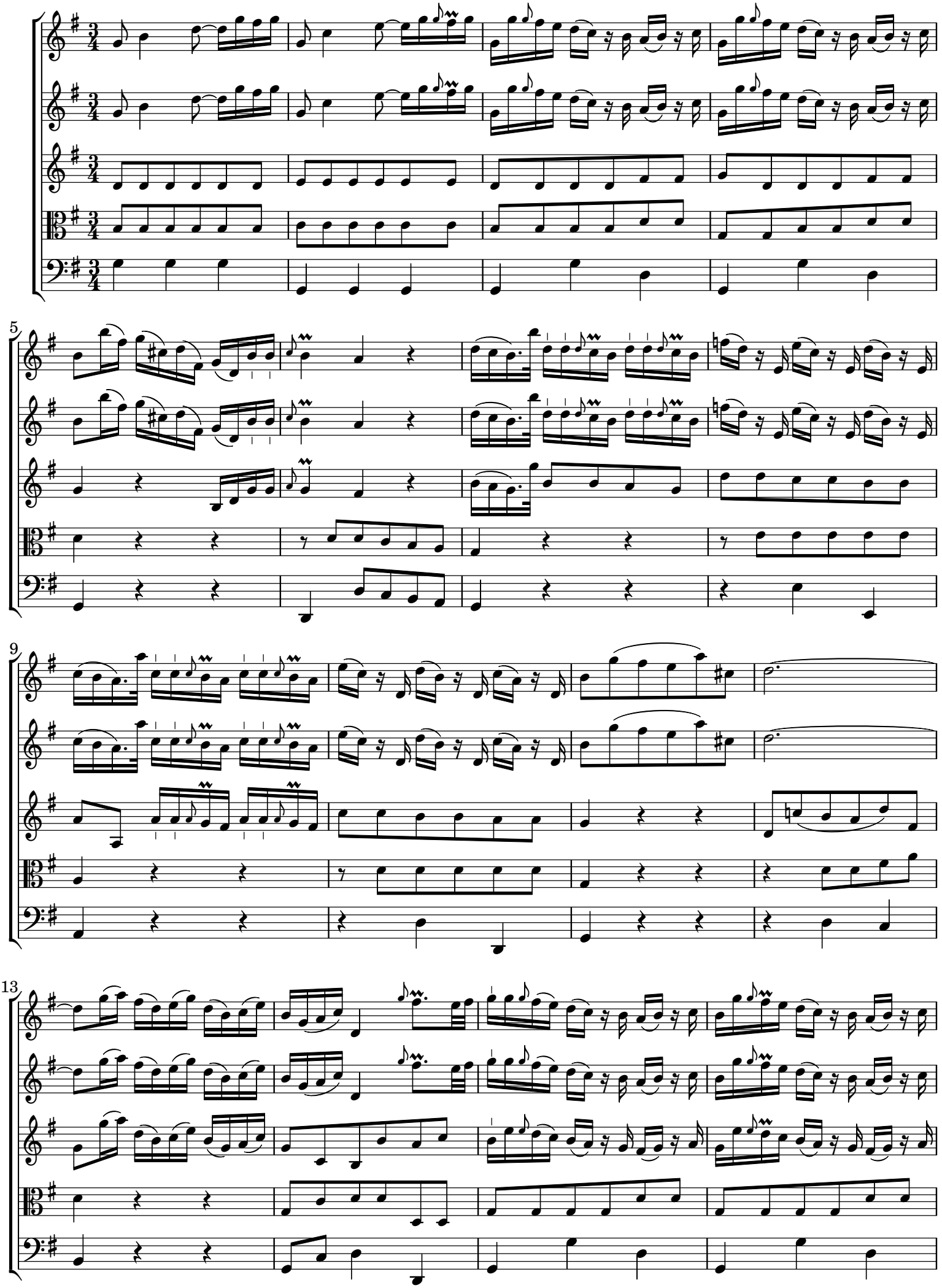

 CC License 4.0 BY-NC-ND

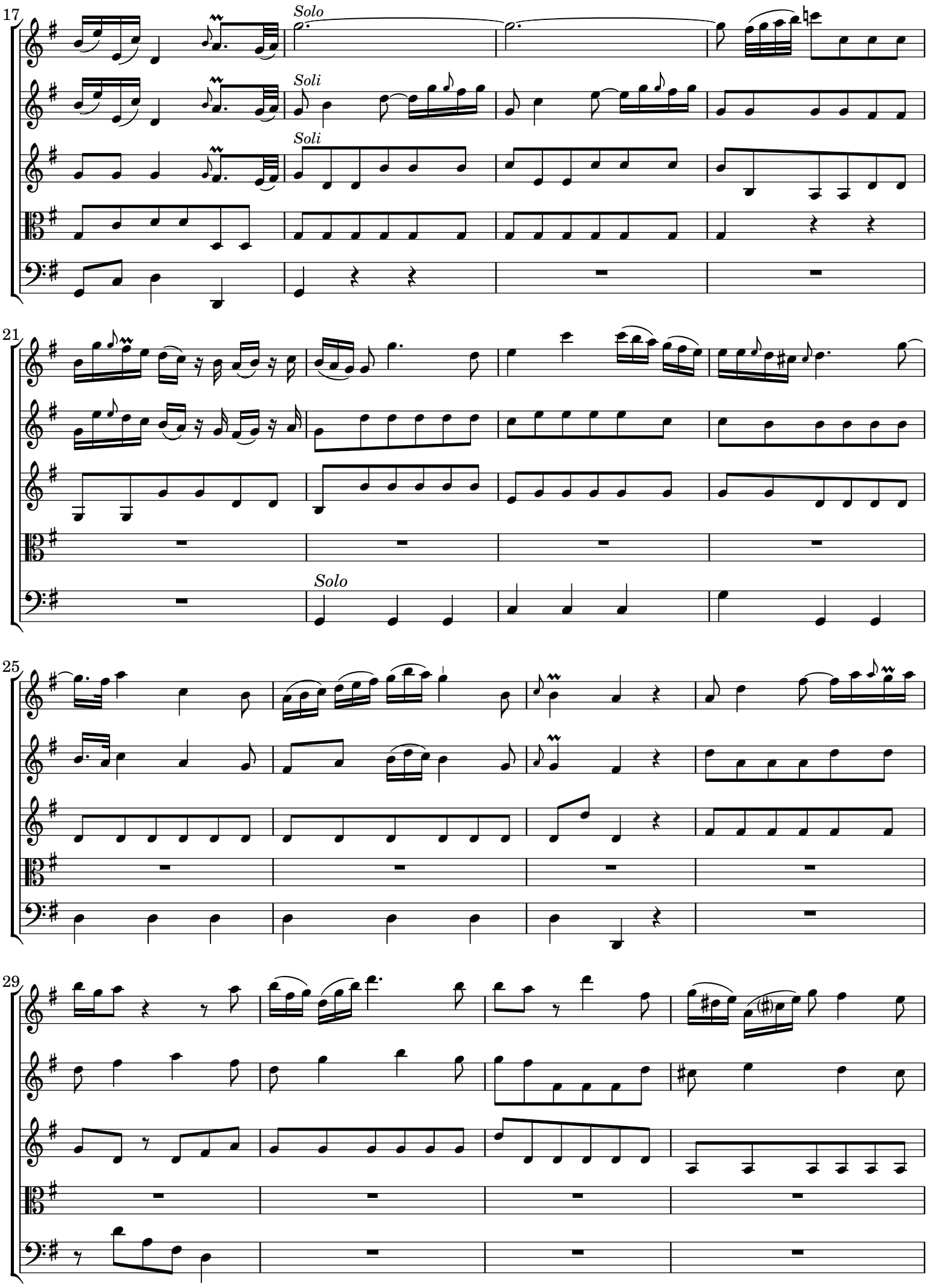

 CC License 4.0 BY-NC-ND

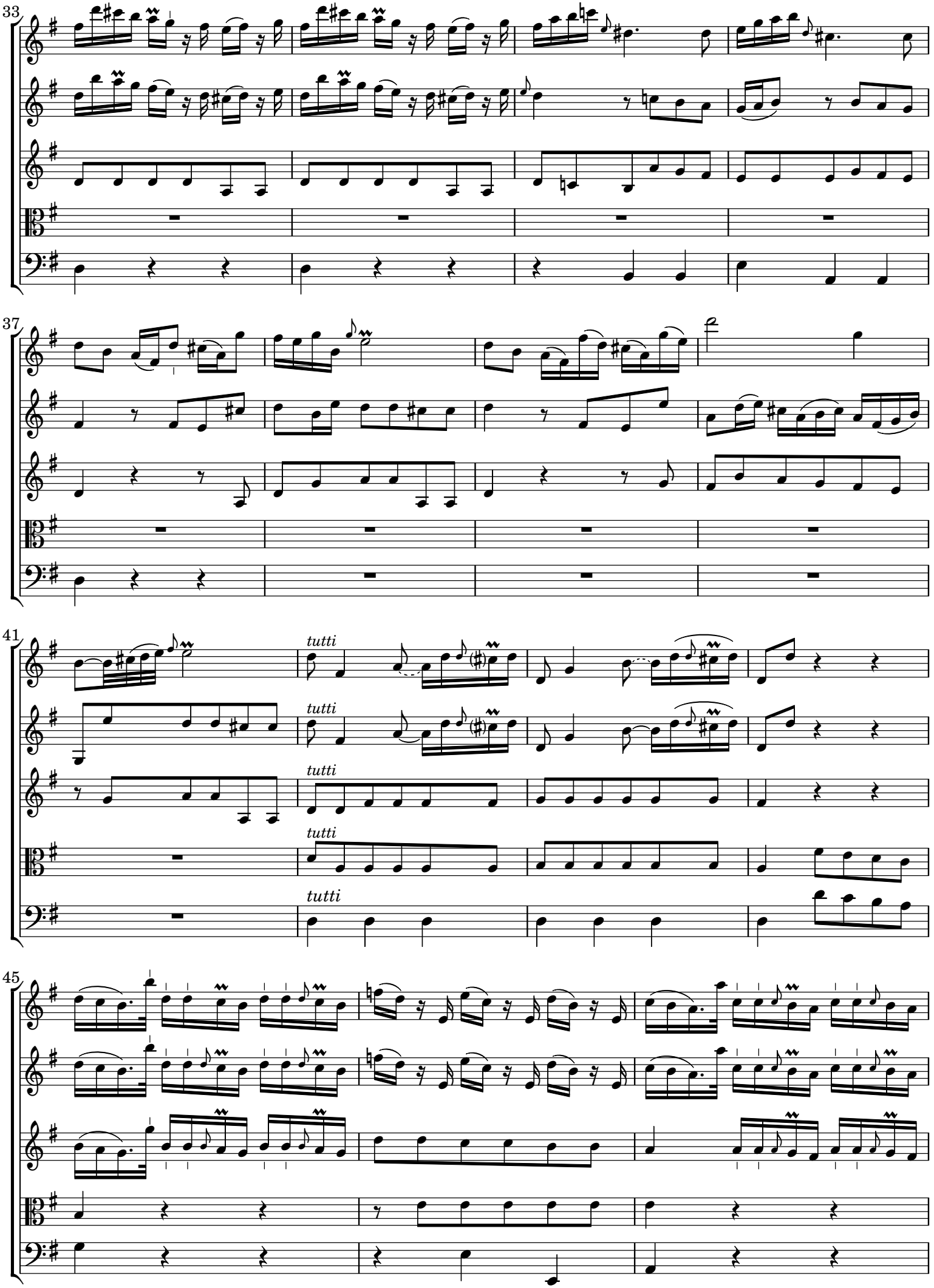

 CC License 4.0 BY-NC-ND

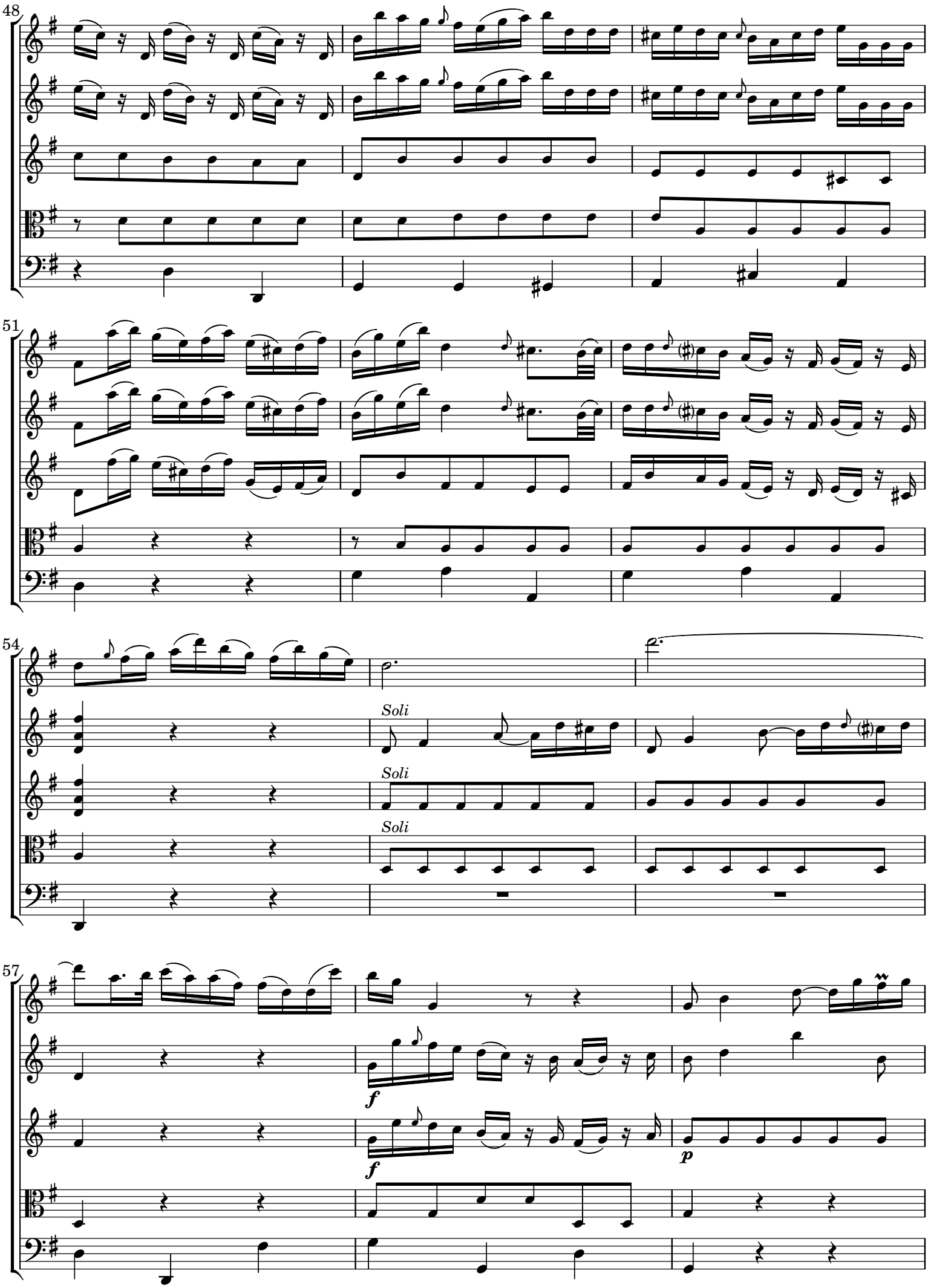

 CC License 4.0 BY-NC-ND

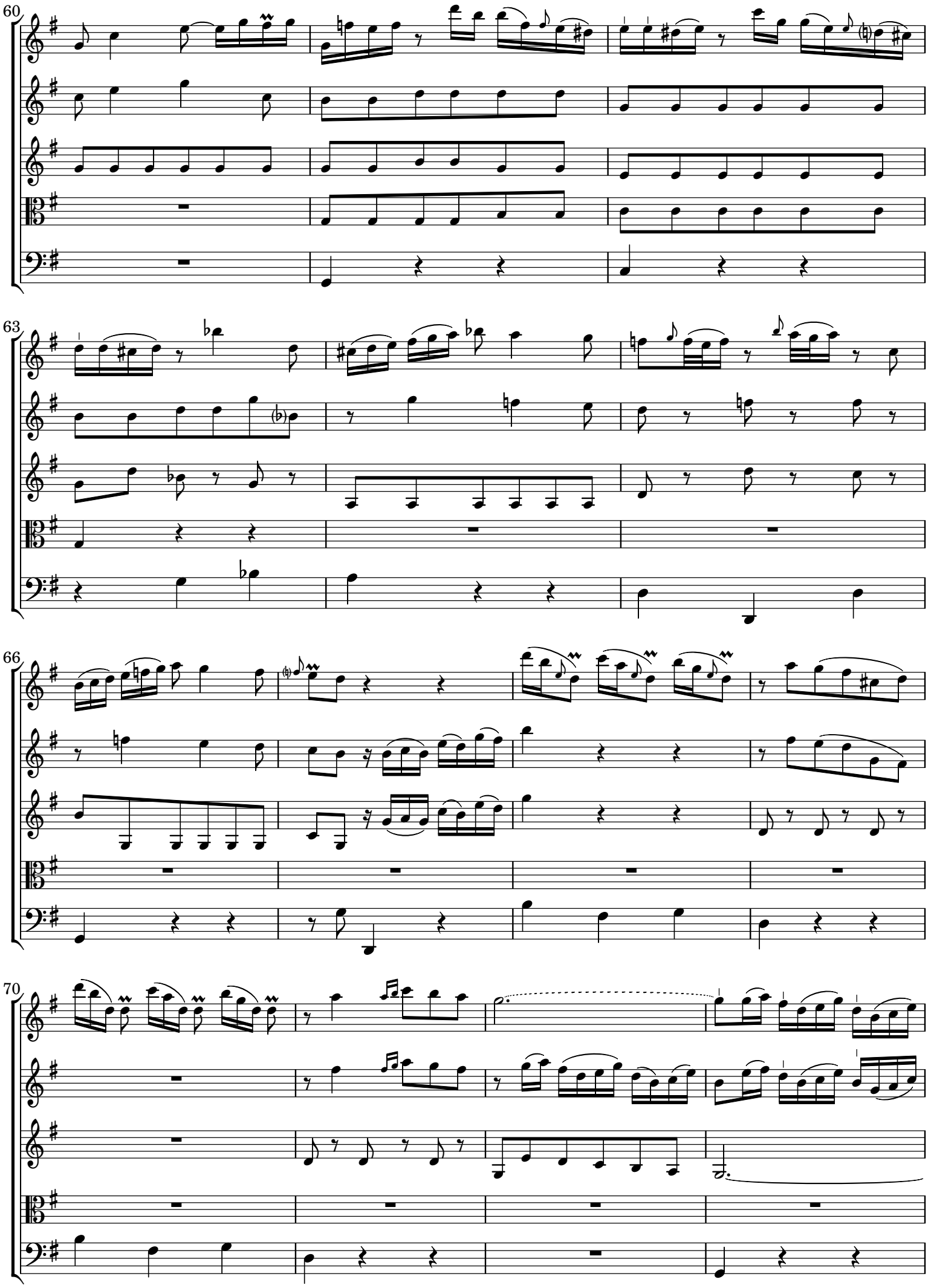

 CC License 4.0 BY-NC-ND

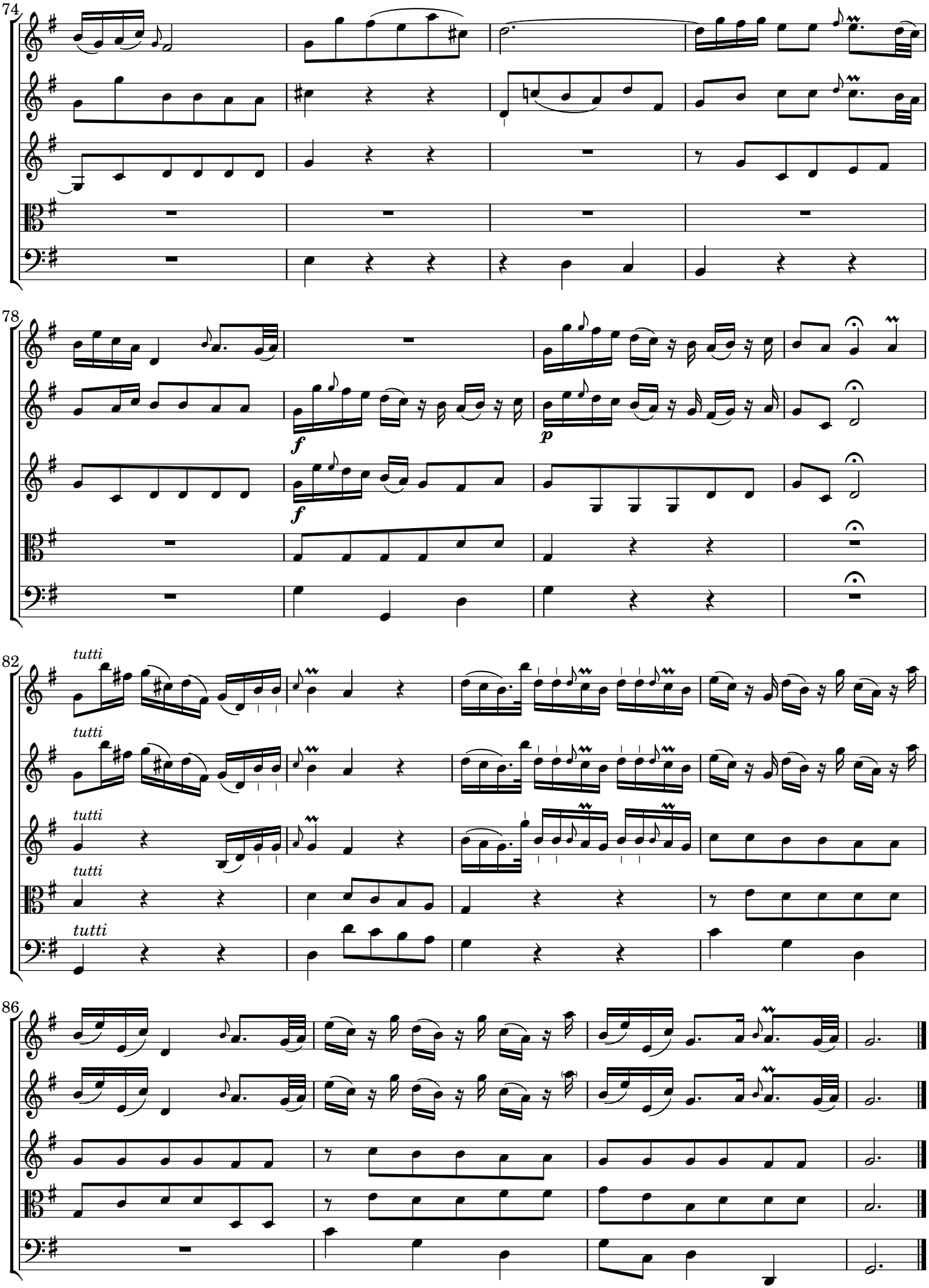

 CC License 4.0 BY-NC-ND

[3.] Alleg[r]o

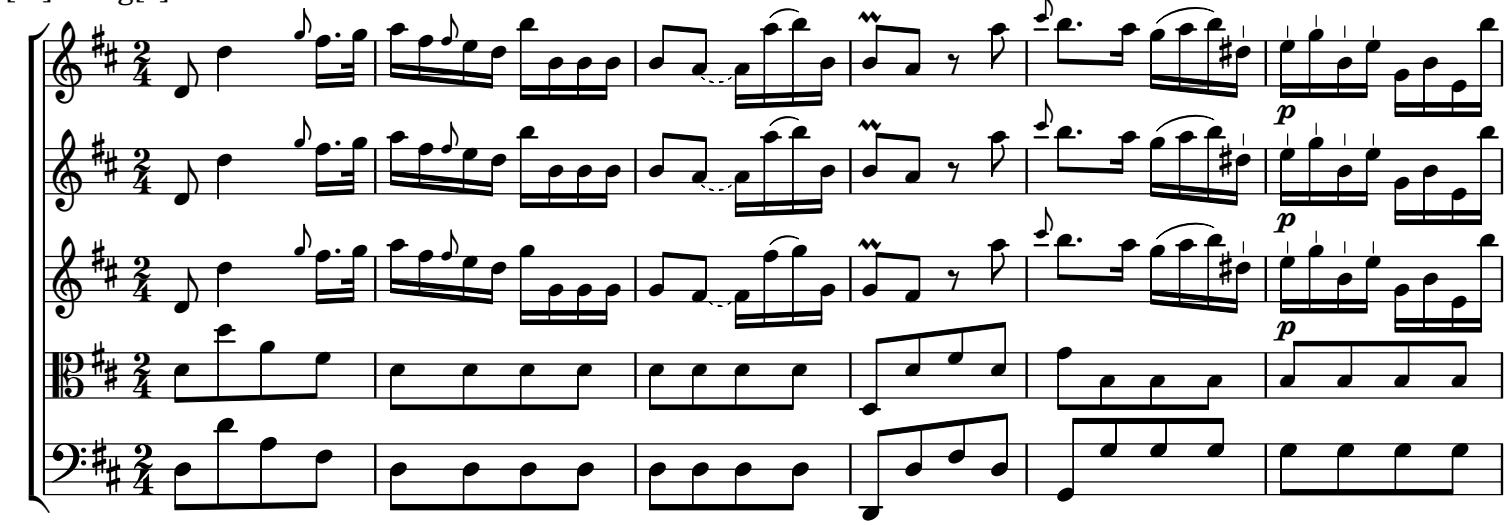

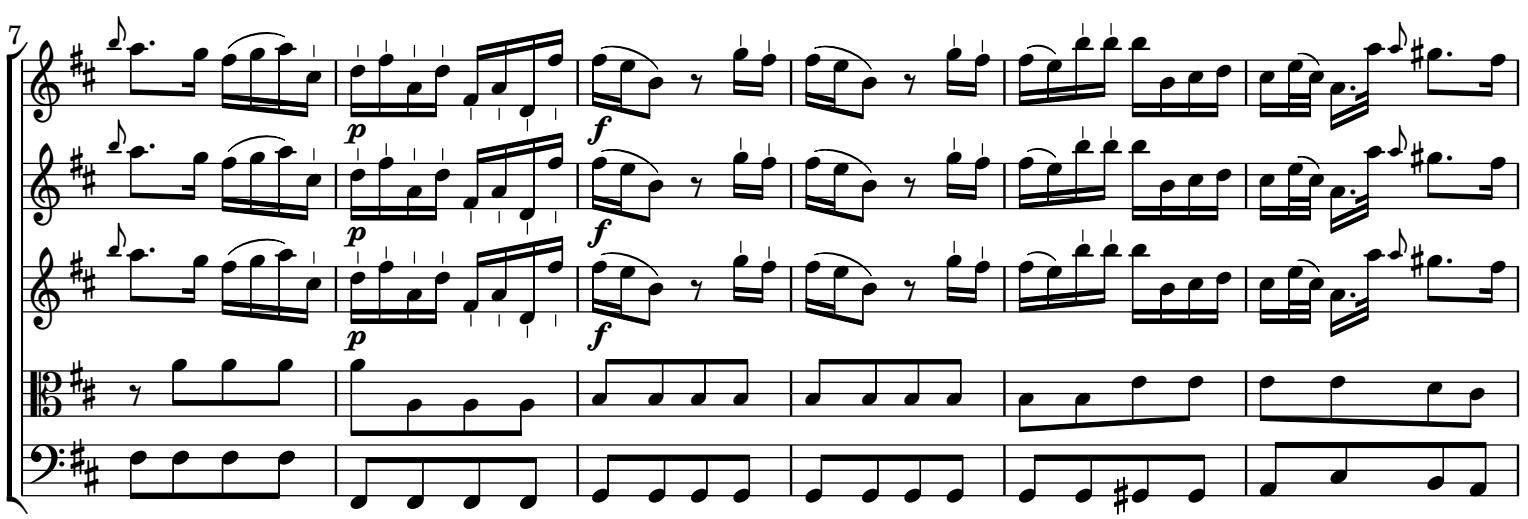

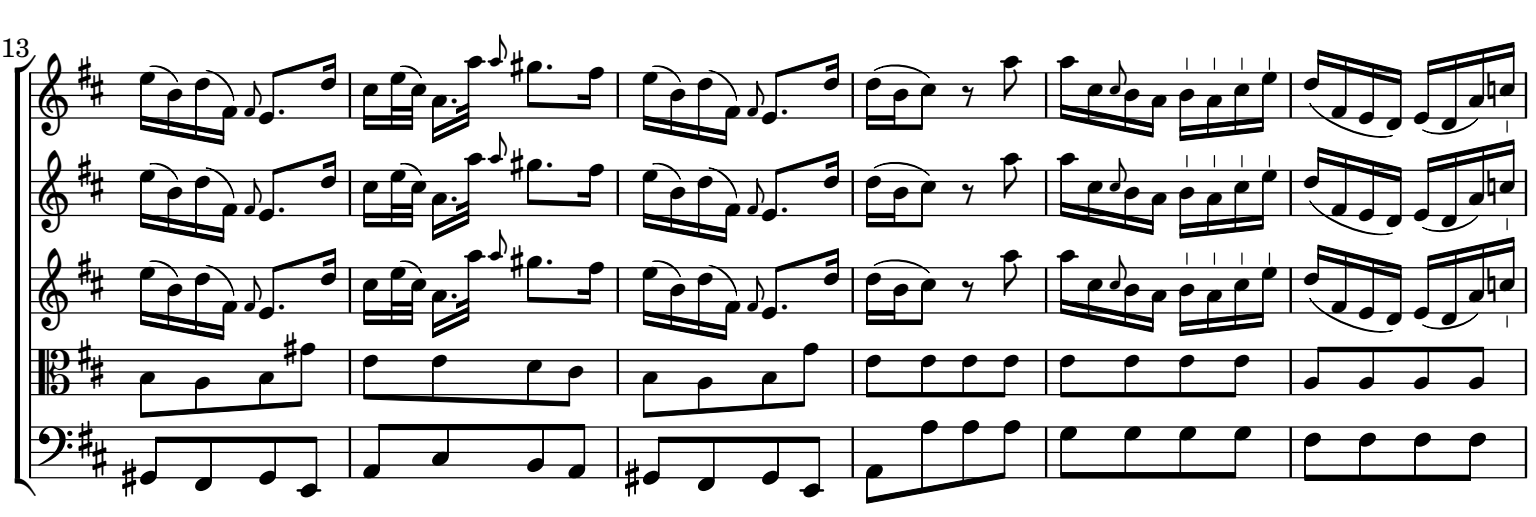

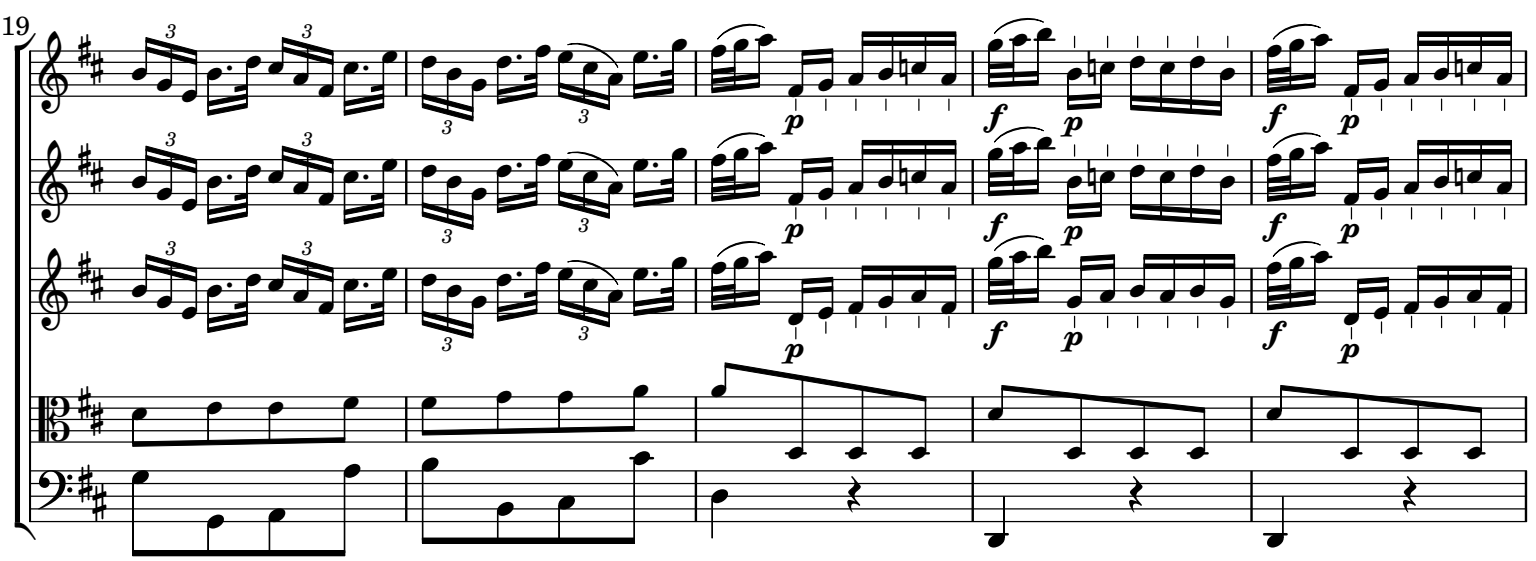

 CC License 4.0 BY-NC-ND

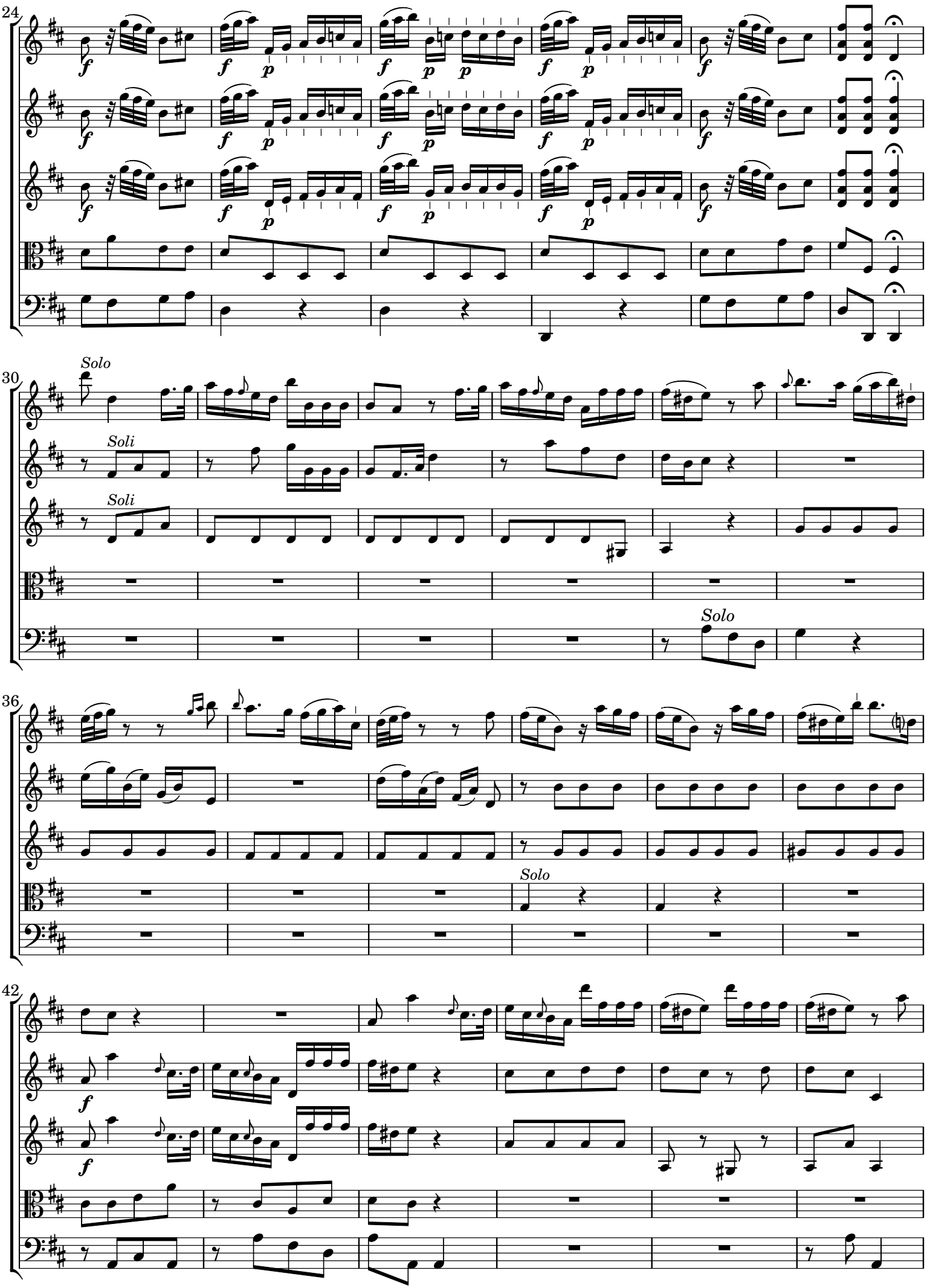

 CC License 4.0 BY-NC-ND

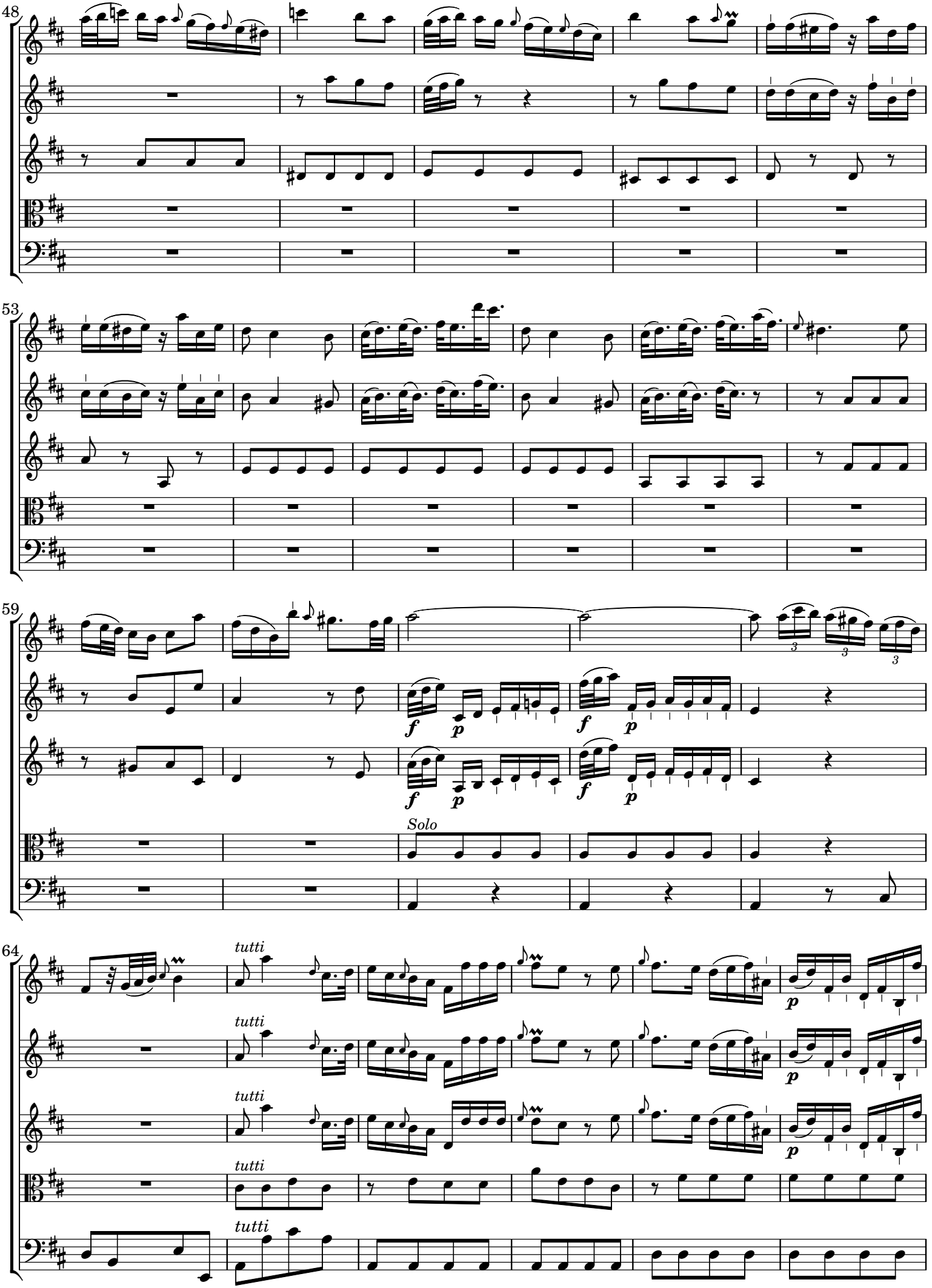

 CC License 4.0 BY-NC-ND

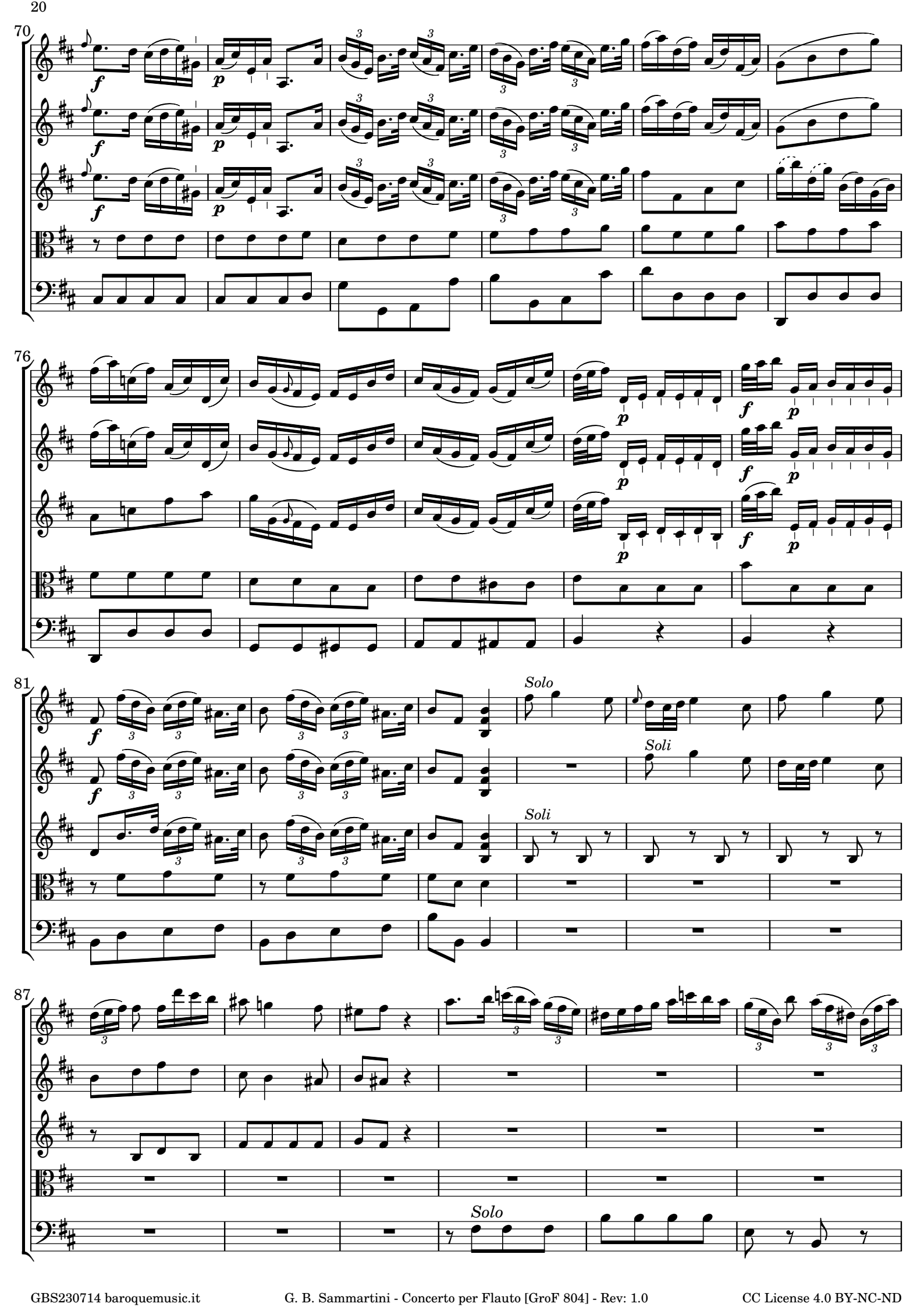

 CC License 4.0 BY-NC-ND

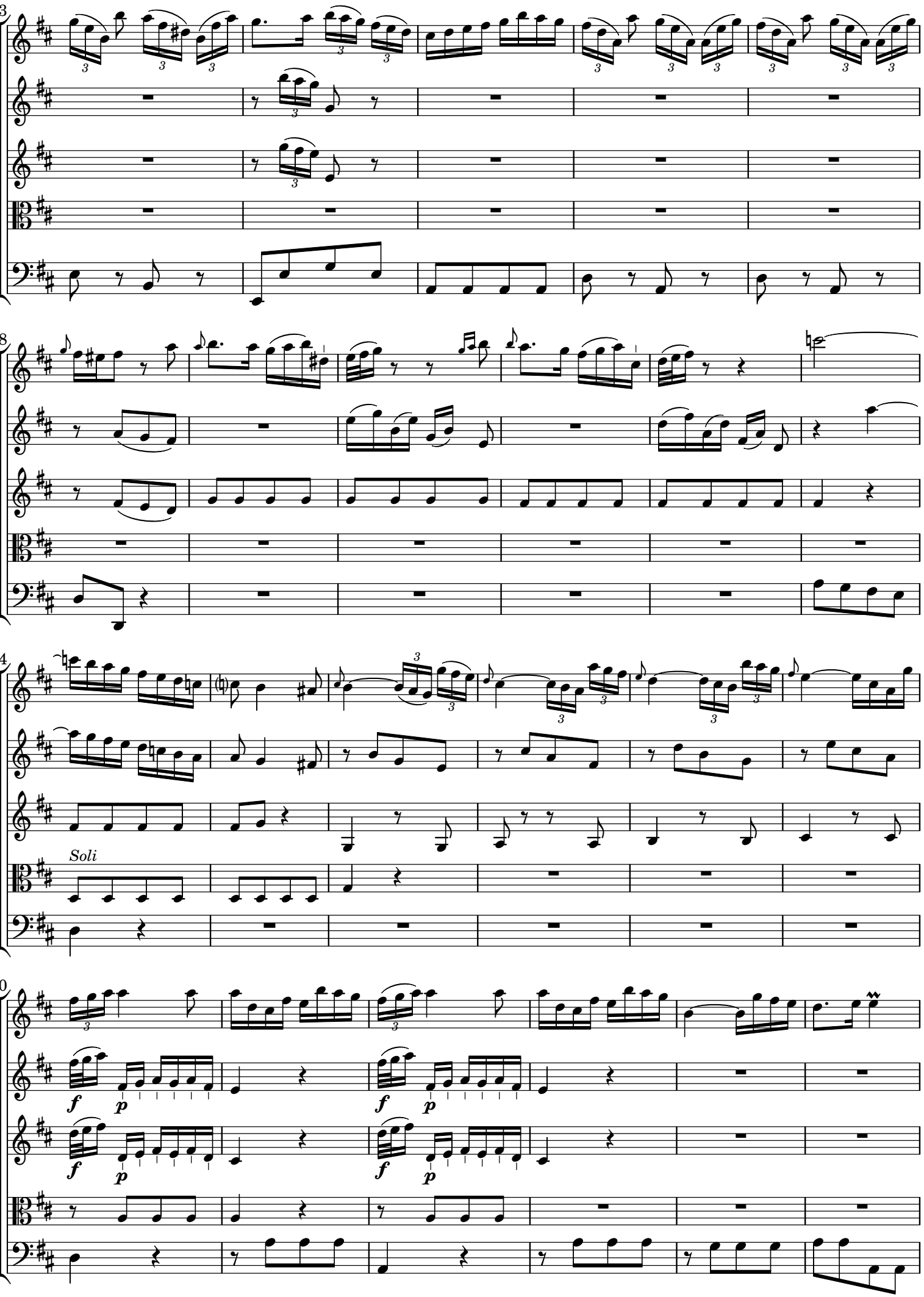

 CC License 4.0 BY-NC-ND

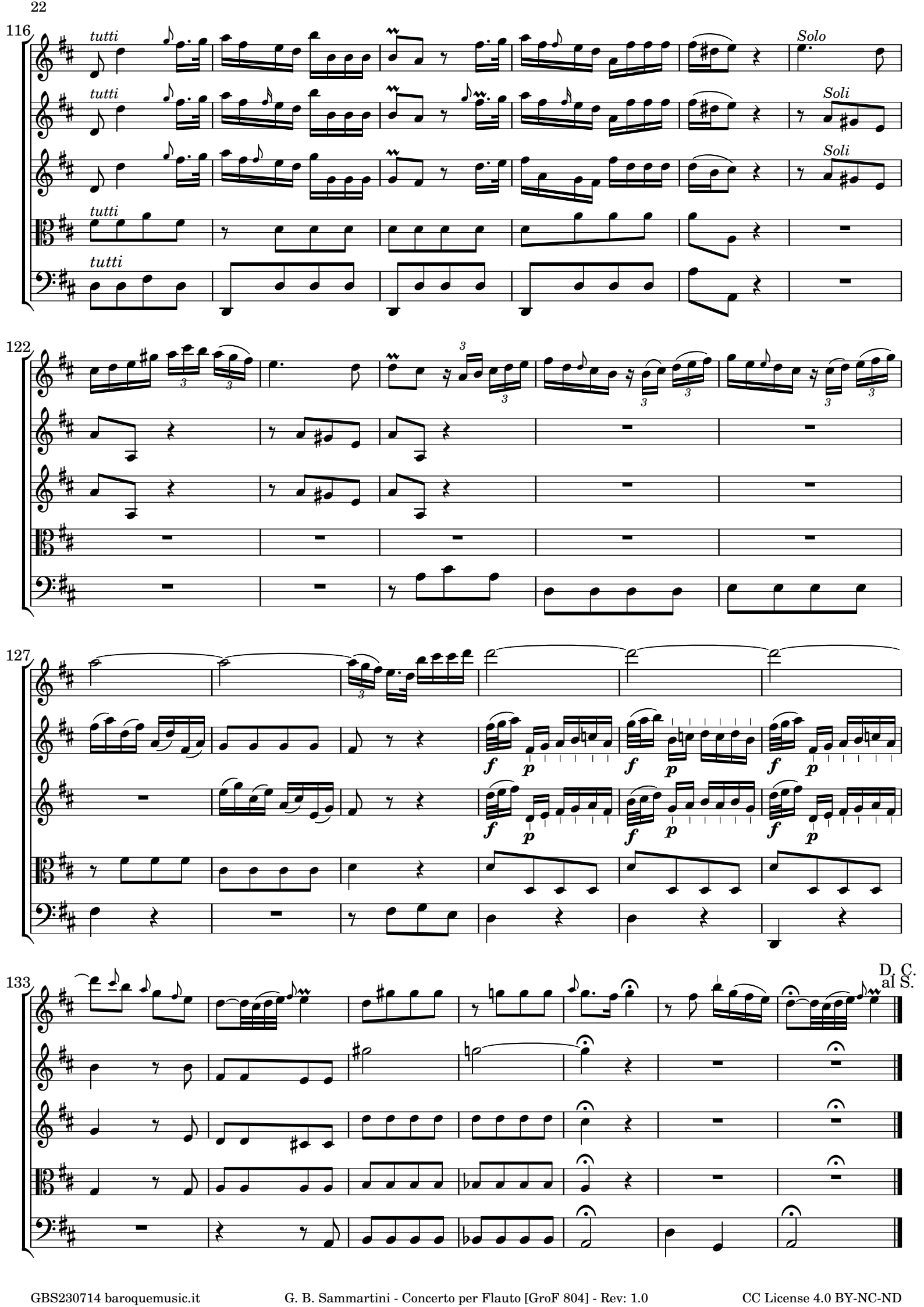

 CC License 4.0 BY-NC-ND

NOTE EDITORIALI

Il concerto ha i seguenti riferimenti di catalogo: GroF 804, JenS 71A. La fonte è il manoscritto delle cinque parti disponibile presso la raccolta digitale della biblioteca BLB, Karlsruhe (Mus. Hs. 780).

Alcune parti del ms. sono scritte in modo poco accurato. Le sviste sono numerose nelle pause e nella durata delle note. Inoltre, come spesso capita, accidenti, indicazioni dinamiche e legature sono talvolta impliciti o mancanti e non coerenti tra le diverse parti. L'edizione ha adottato gli abbellimenti delle parti scritte con maggiore attenzione. Ogni altra aggiunta dell'editore è tra parentesi o con legature tratteggiate.

In copertina si trova copia del frontespizio della parte di flauto tratta dal manoscritto.

La versione 1.0 è stata completata il giorno 23 luglio 2014.

EDITORIAL NOTES

The "Concerto" has the following opus catalogue references: GroF 804, JenS 71A. The source is a ms. of five separate parts available online at the digital library BLB, Karlsruhe (Mus. Hs. 780).

Some parts of ms. include errors in note duration and rests. Furthermore, as usual, accidentals, slurs, ties and other ornaments are sometimes implicit or missing and not coherent among the parts. This edition tries to restore coherence adopting the ornaments from the well-written parts. All other suggestions of the editor are in parentheses or with dashed lines.

Cover includes the frontispiece of the flute part from the manuscript.

Version 1.0 has been published on July 23, 2014.