Concerto per Flauto traversiere [GroF 244]

Violino II

J. A. Hasse (1699-1783)

[1.] Allegro

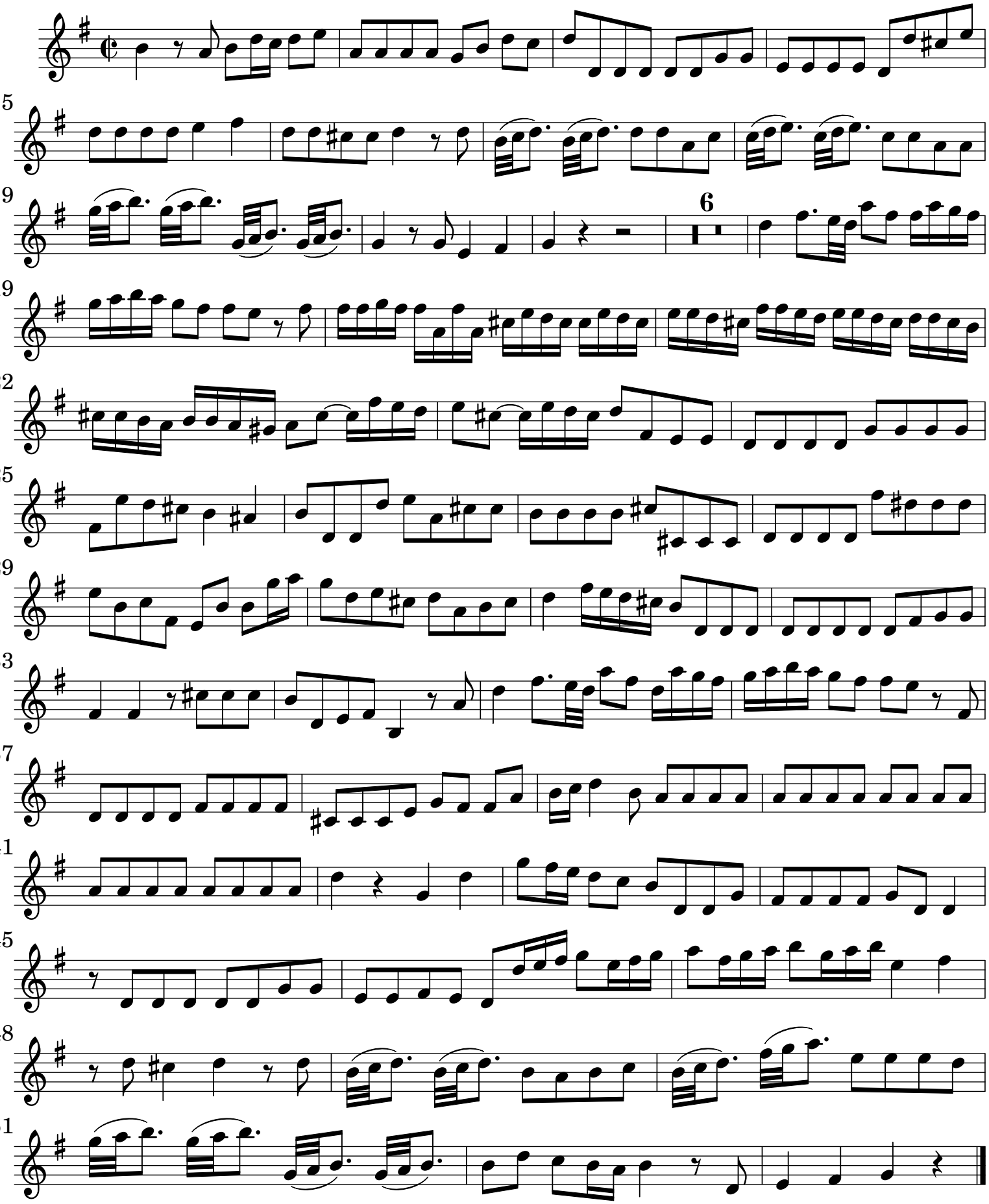

 CC License 4.0 BY-NC-ND

[2.] Largo

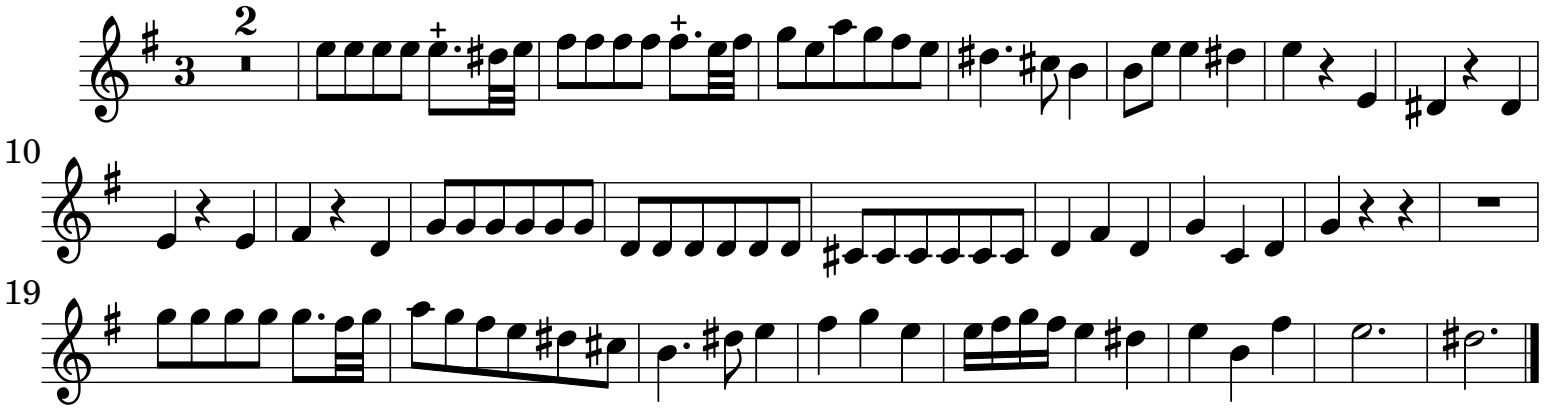

[3.] Allegro

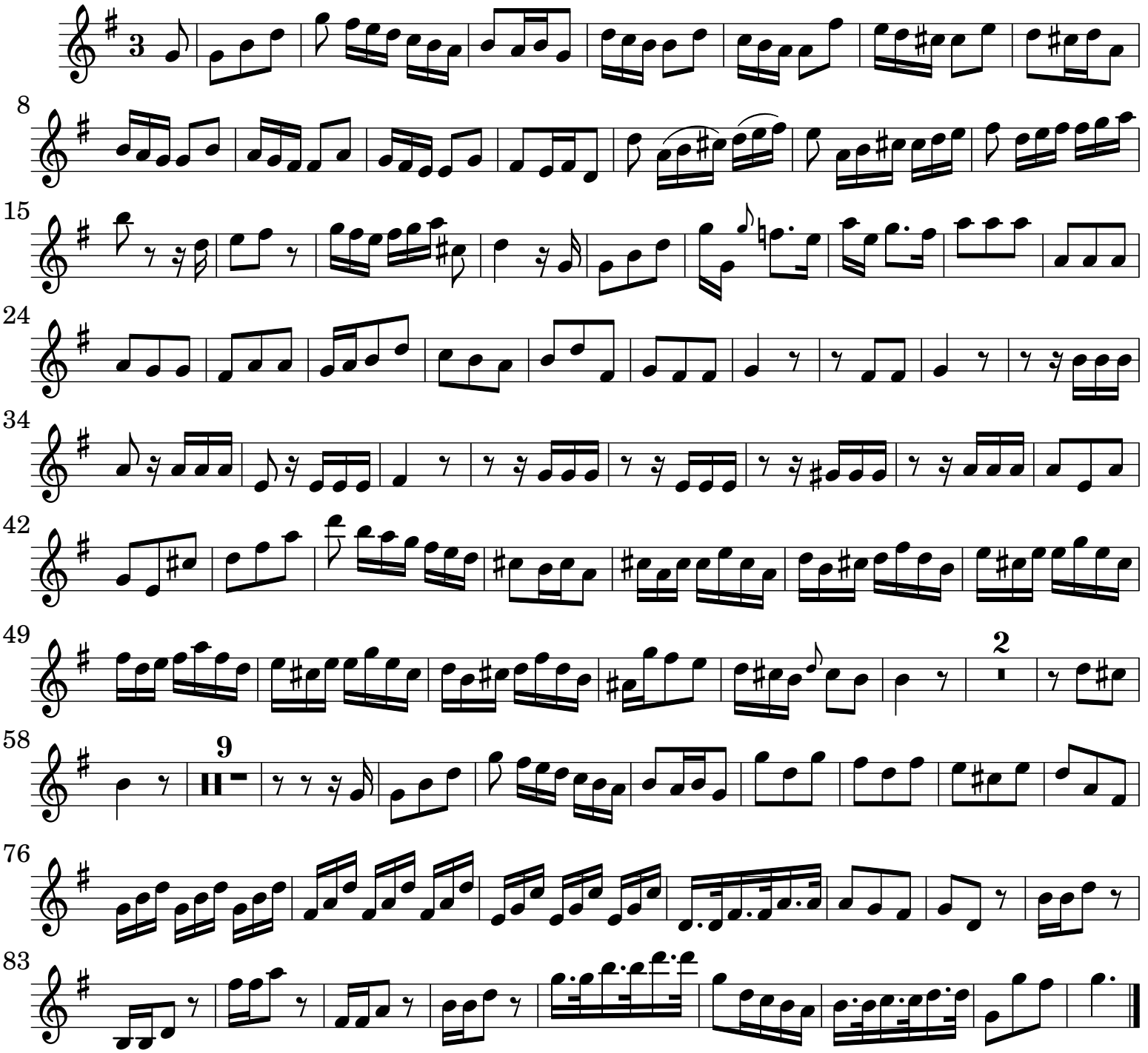

 CC License 4.0 BY-NC-ND