Cantada al Nacimiento

Acompañamiento / Bajo

J. F. de Iribarren (1699-1767)

[1.] Recitado a compas

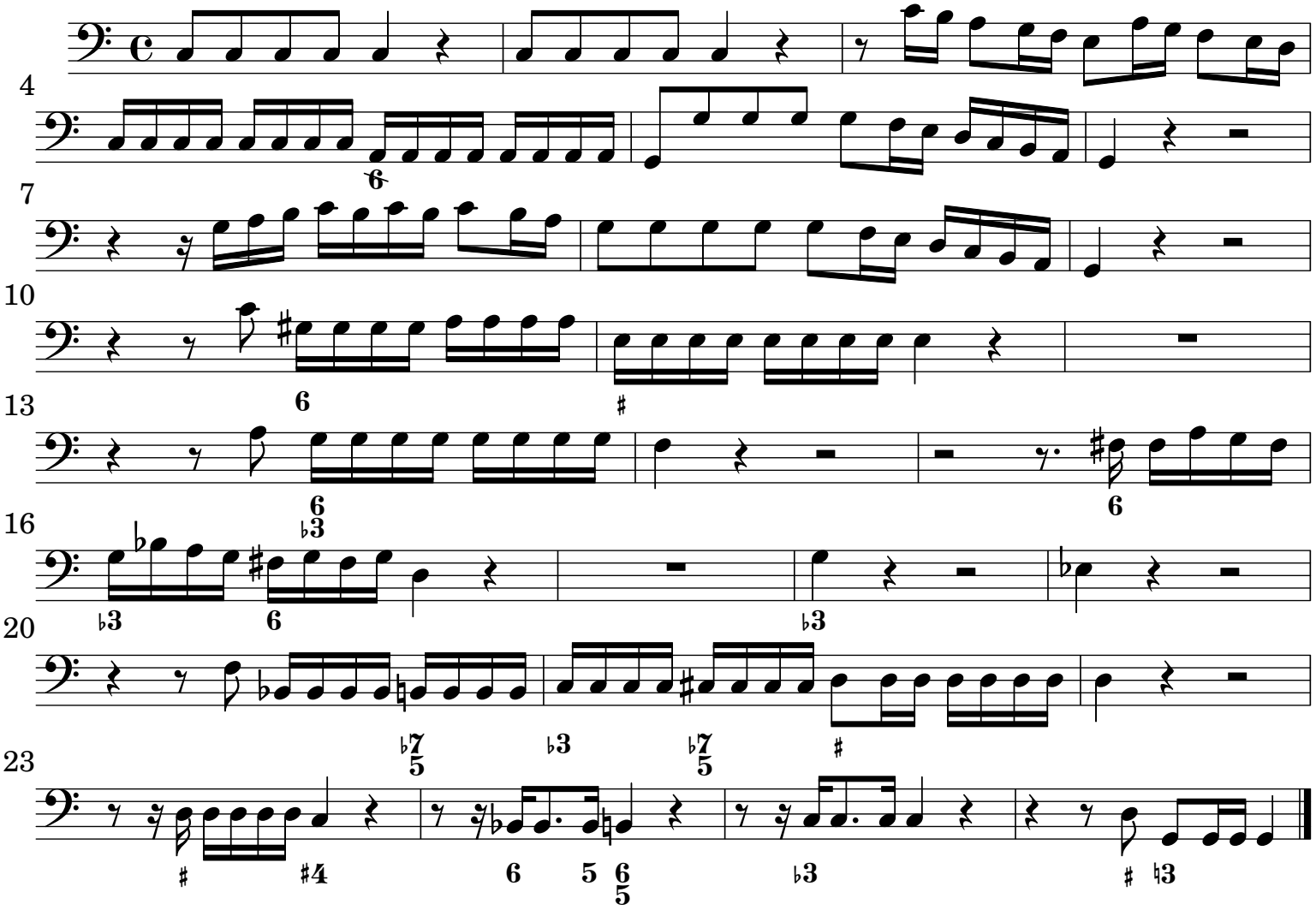

[2.] Area Allegro

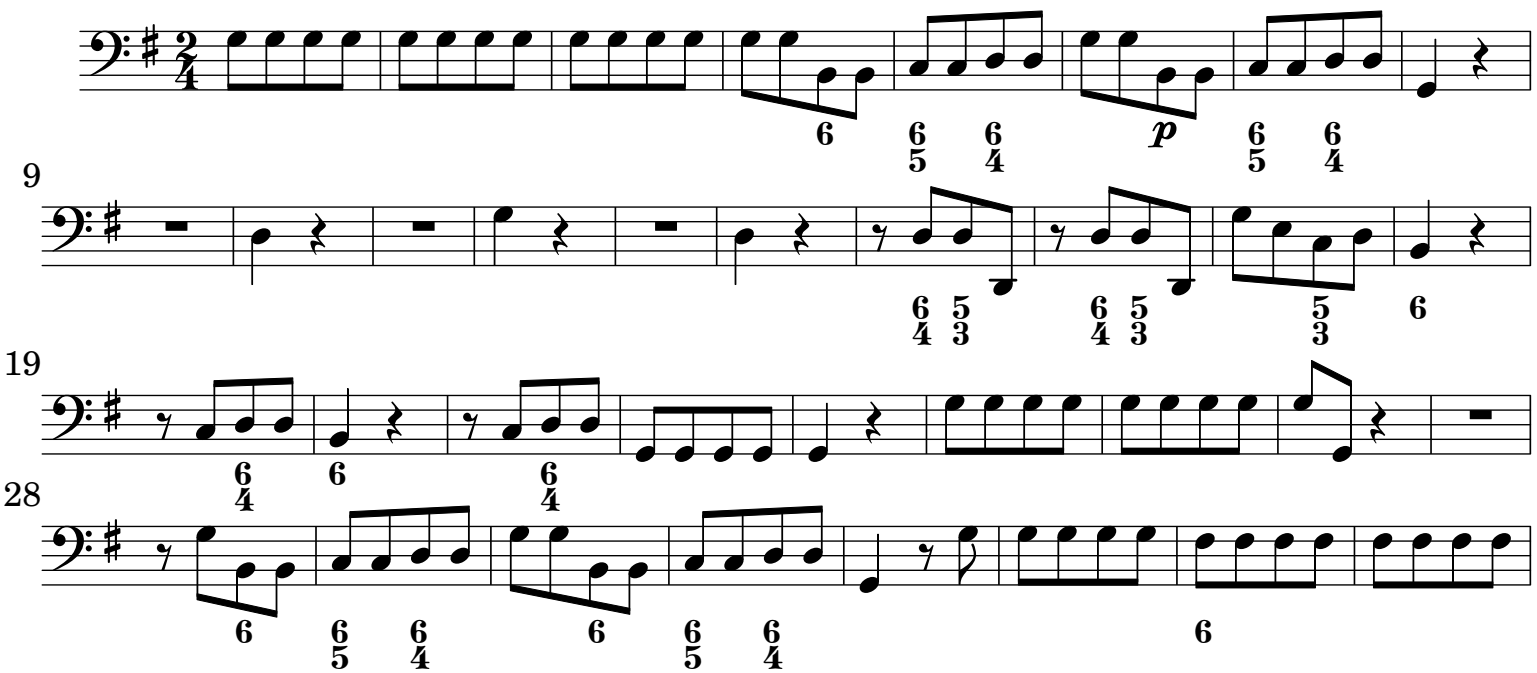

 CC License 4.0 BY-NC-ND

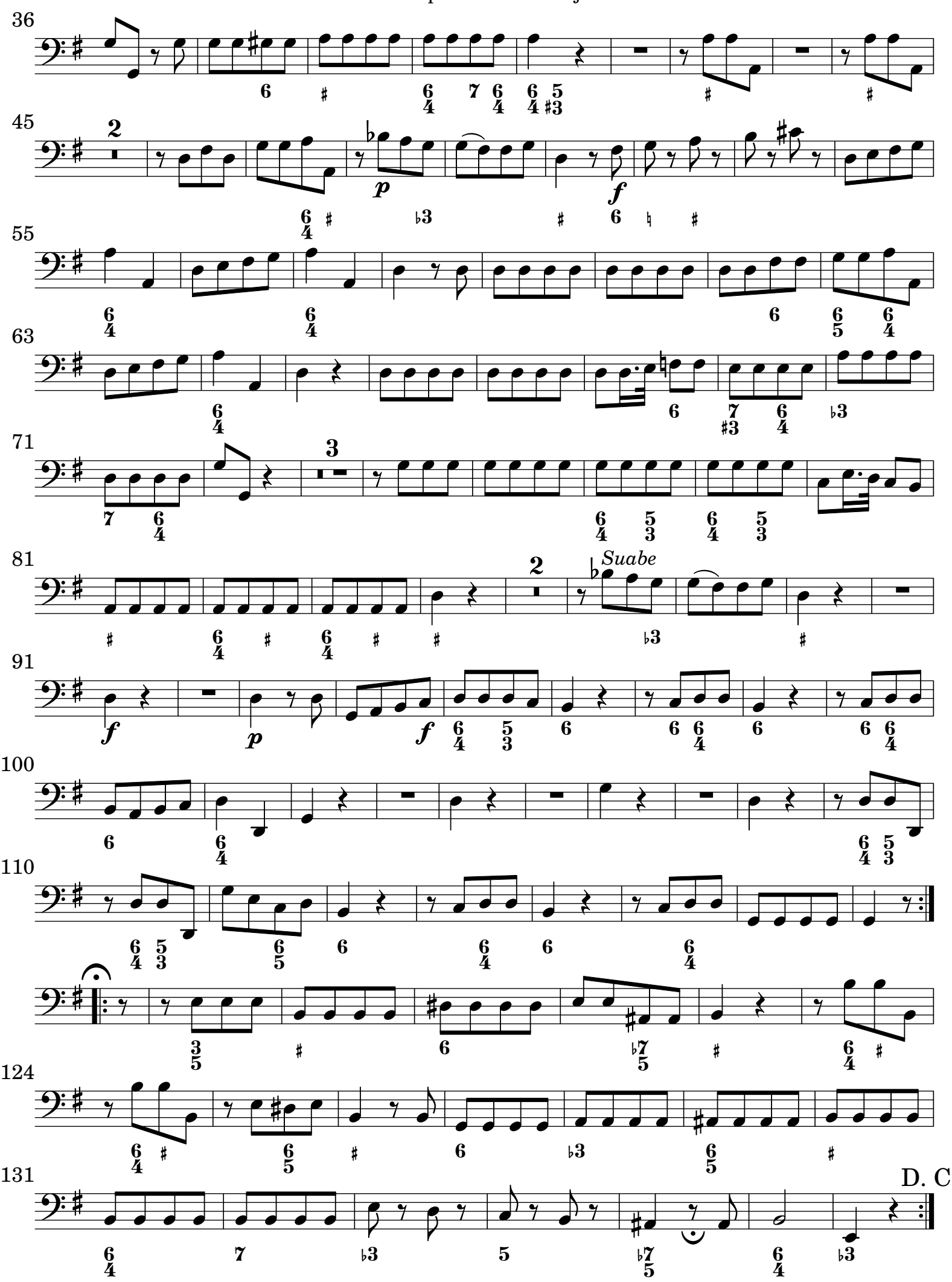

 CC License 4.0 BY-NC-ND