

Sonata da Camera a 4 op. 4 n. 21 in g-moll

J. G. Janitsch (1708-1763)

Basso

[I.1] Largo Maestoso

6
6
11
16
21
26
31
36
41
46
51

p *f* *p* *f* *p* *f*

Basso

55

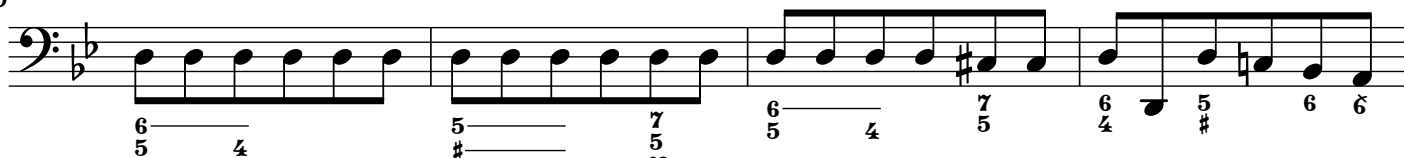

59

63

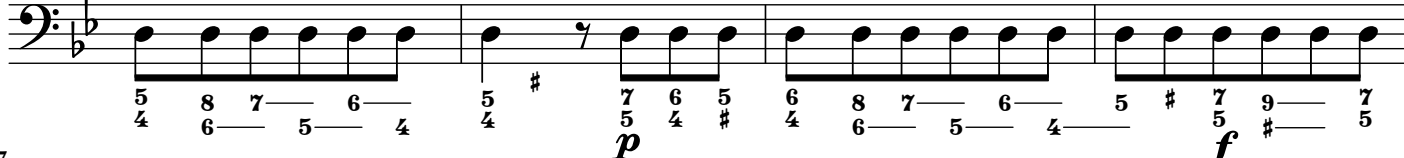

67

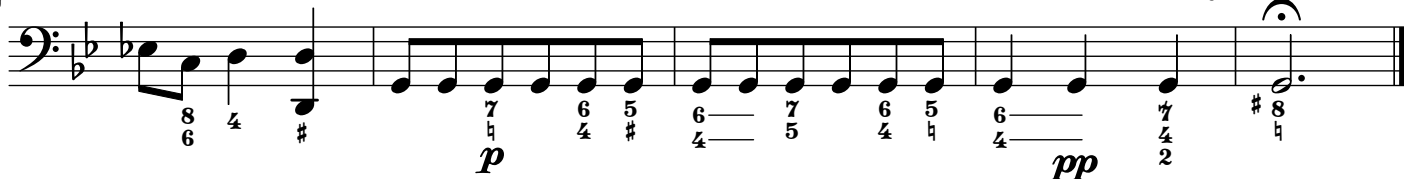

[I. 2] Allegretto

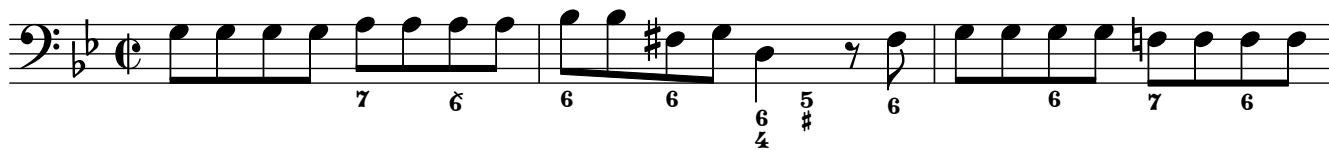

4

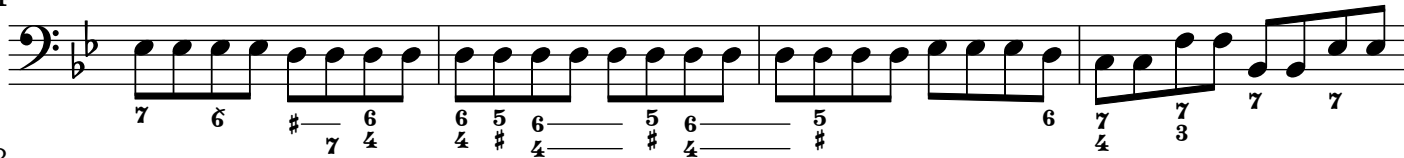

8

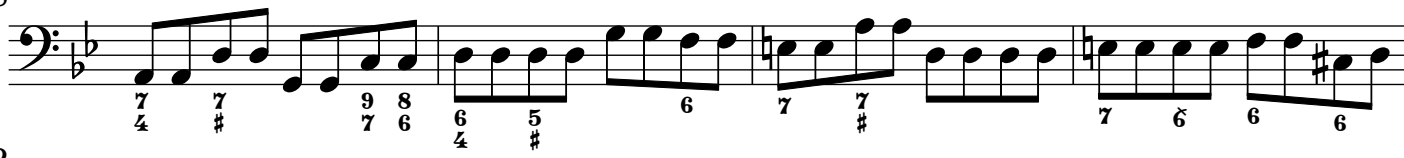

12

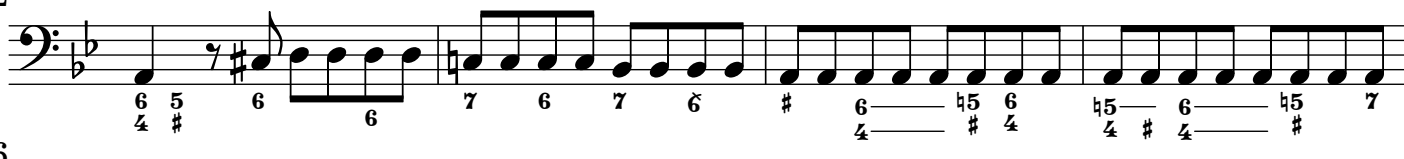

16

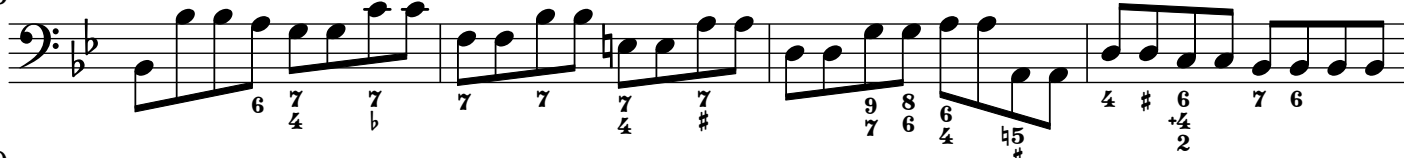

20

24

Basso

28

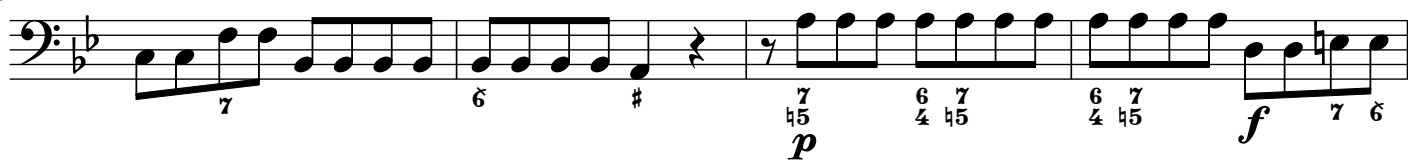

32

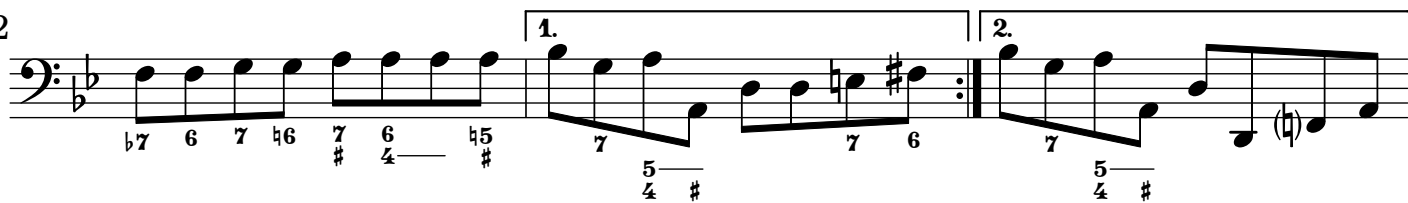

34

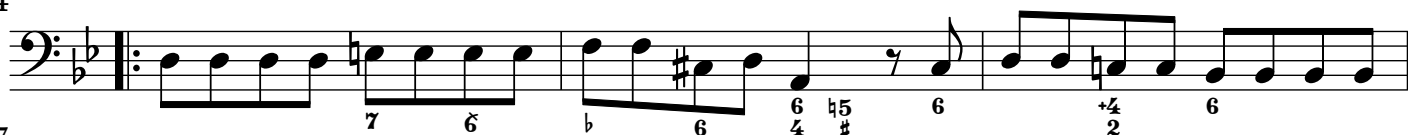

37

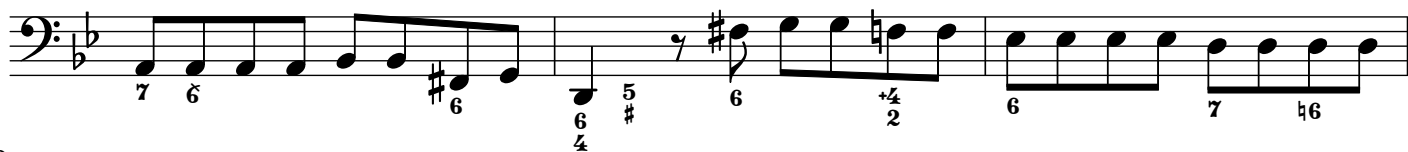

40

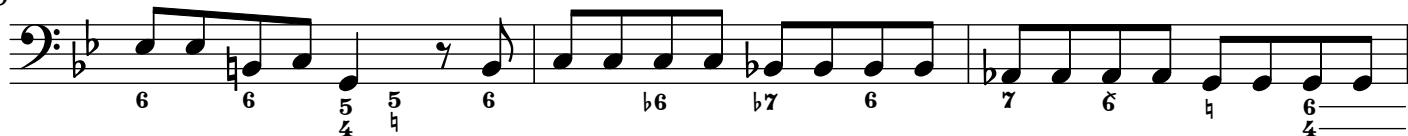

43

46

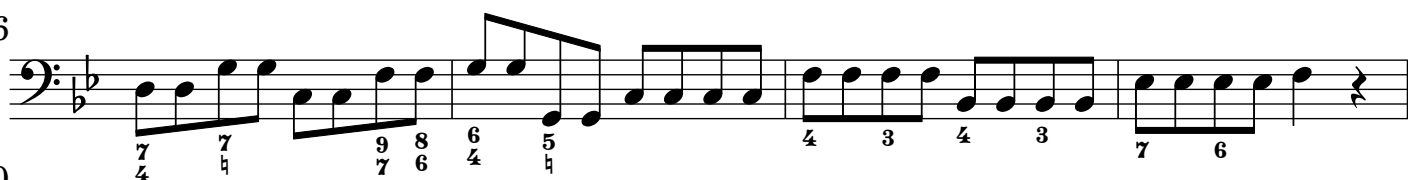

50

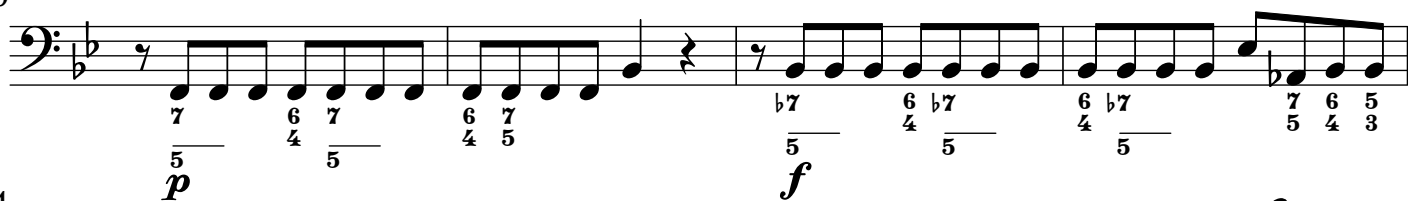

54

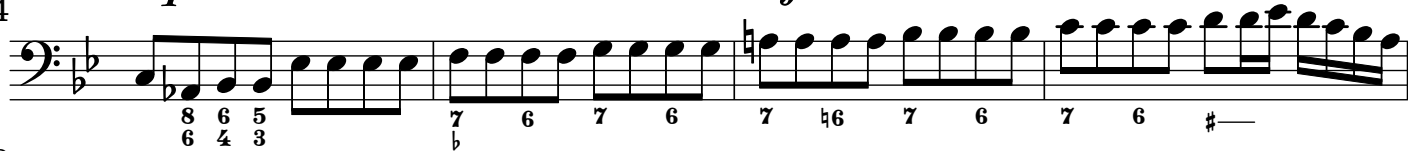

58

62

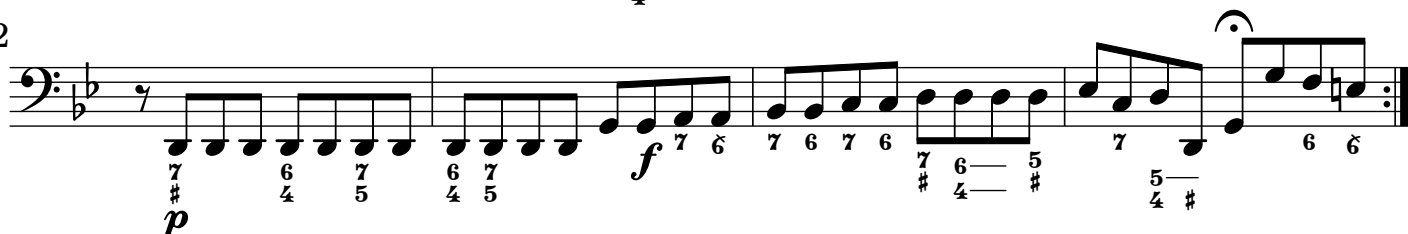

[I.3] Adagio ma non troppo con Melodia a 2 "O! Haupt voll Blut und Wunden"

5
 9
 13
 17
 21
 25

Sempre p
pf
pp

[I.4] Vivace non troppo

10
 19
 29

f

37

44

52

60

68

77

84

92

100

109

116

Sonata da Camera a 4 op. 3 n. 17 in Es-Dur [Rev: 2.0]

J. G. Janitsch (1708-1763)

Basso

[II.1] Larghetto

3

5

8

11

14

17

20

23

26

29

p

f

p

Basso

[II.2] Allegretto

5

9

13

17

21

24

27

30

33

36

p

1. 2.

Basso

39

42

45

48

51

55

59

63

66

69

72

p

f

f

Basso

[II.3] Vivace

12

24

33

43

53

62

71

81

91

100
