BAROQUEMUSIC.IT - LL250607

LEONARDO LEO

SINFONIA CONCERTANTE
PER VIOLONCELLO, 2 VIOLINI, E BASSO

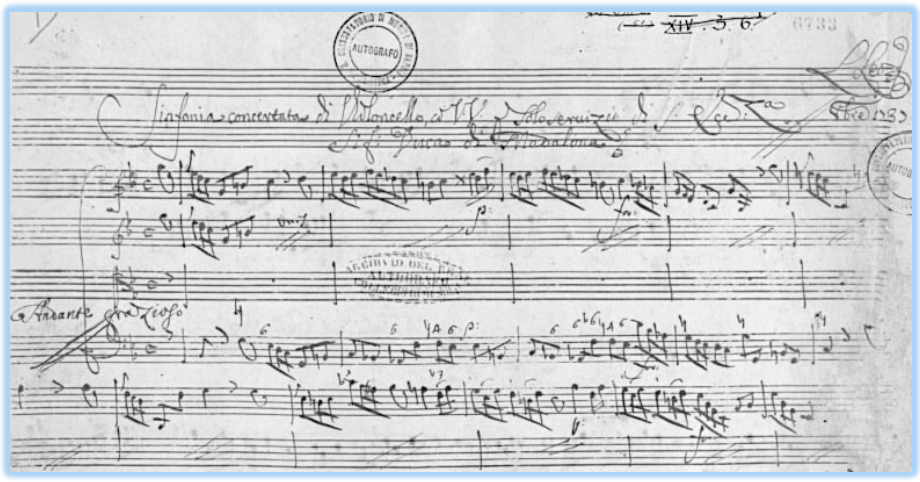

EDIZIONI MARIO BOLOGNANI - ROMA 2007

[1.] Andante grazioso

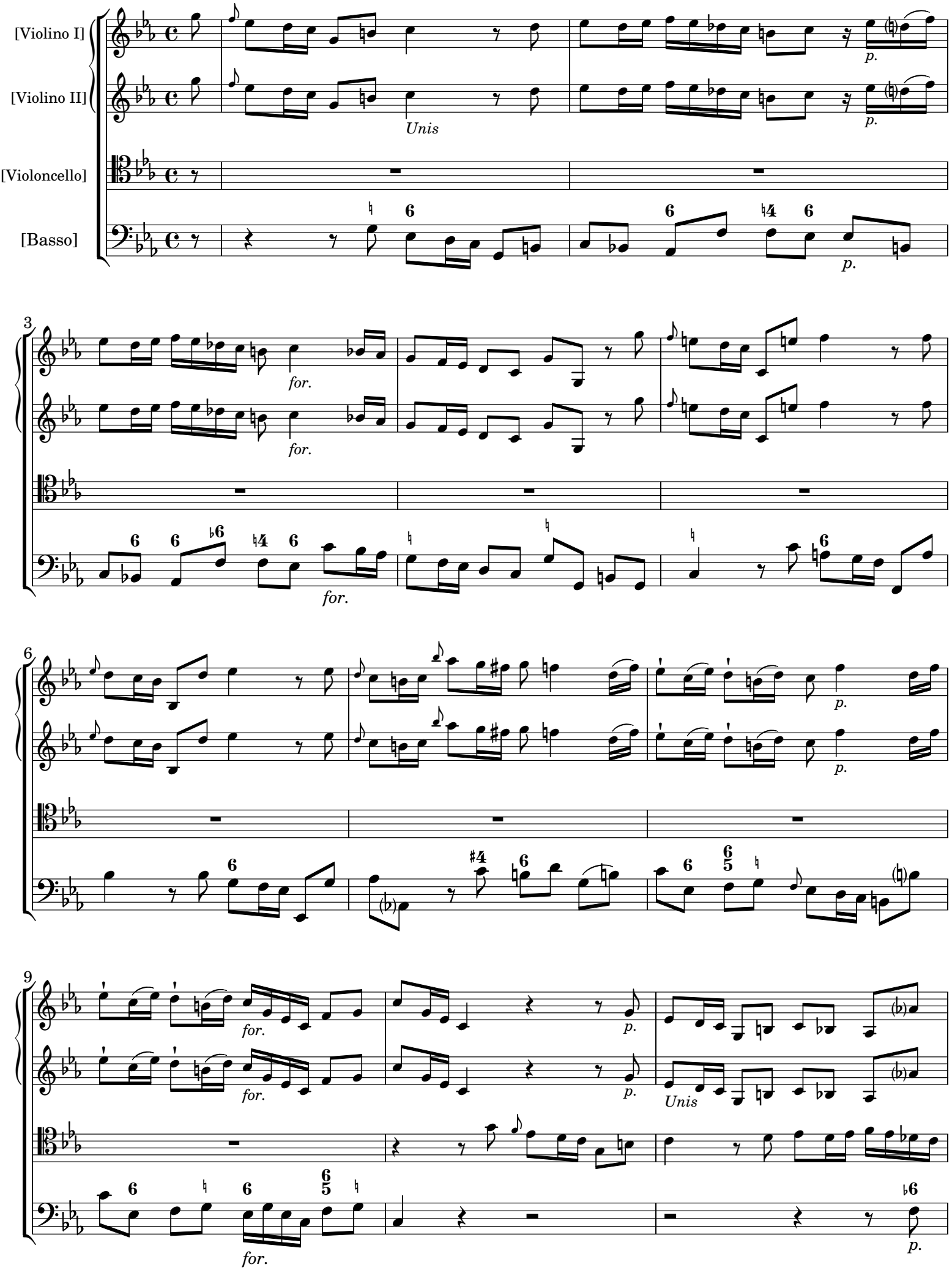

 CC License BY-NC-ND

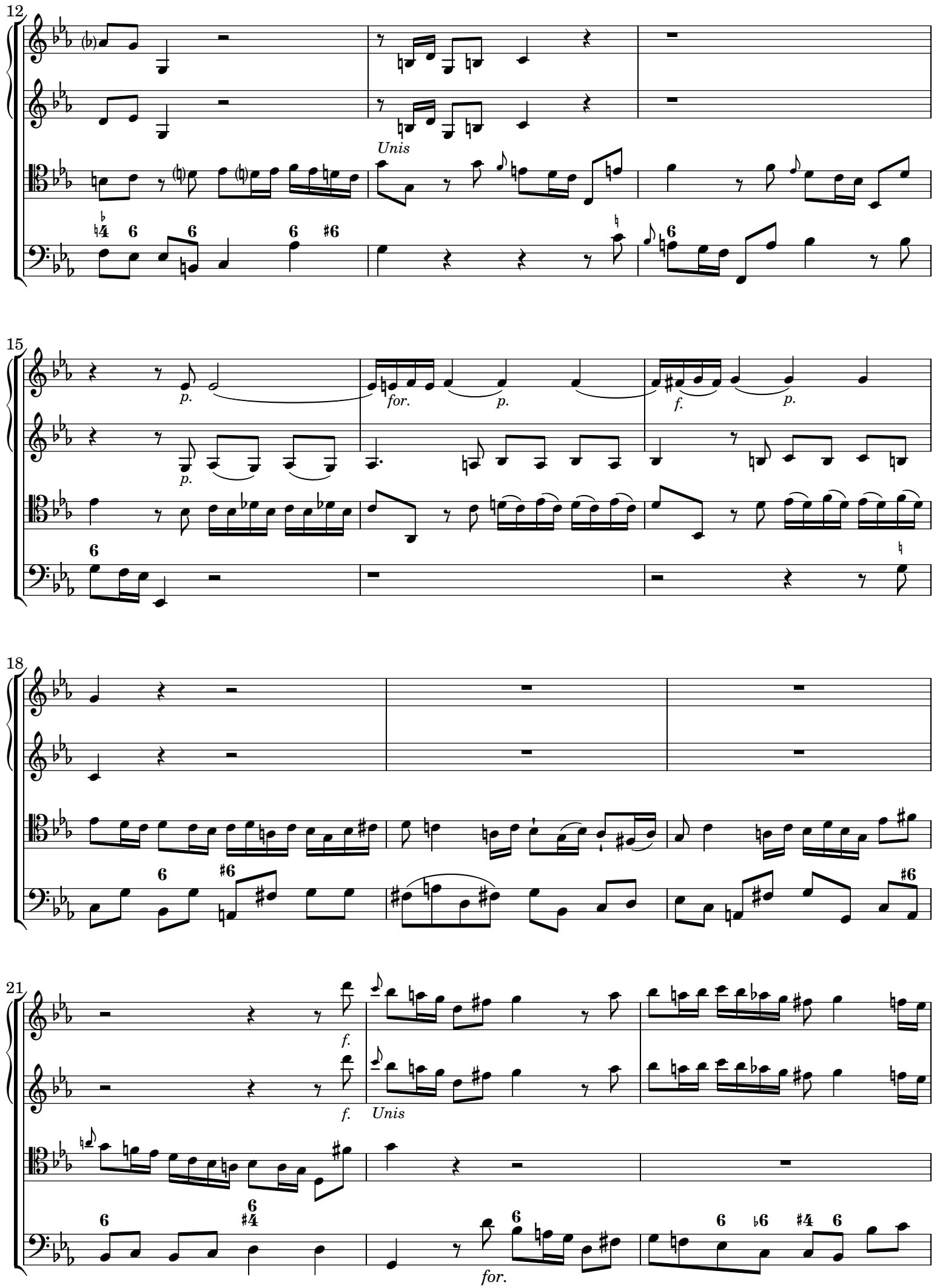

 CC License BY-NC-ND

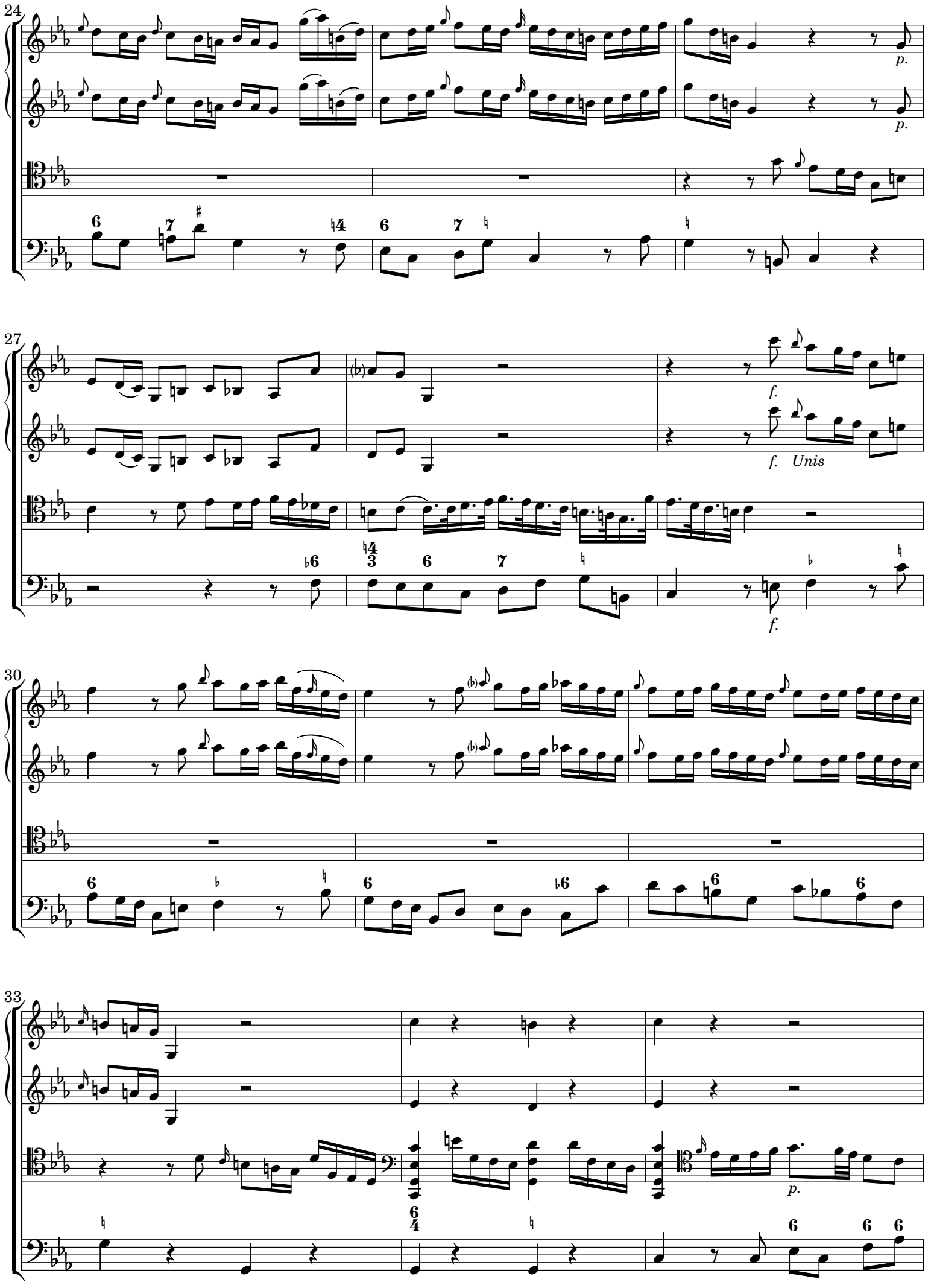

 CC License BY-NC-ND

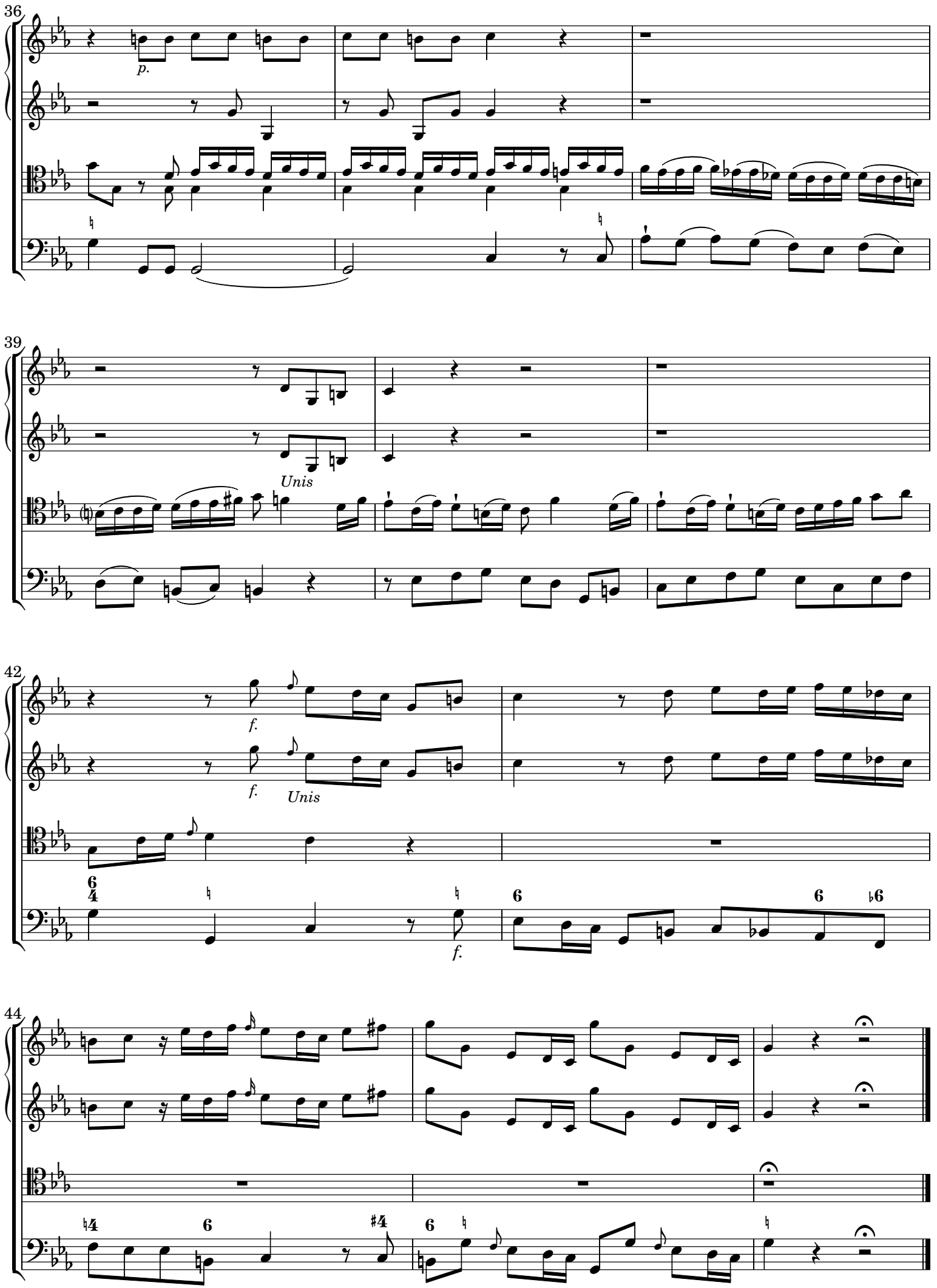

 CC License BY-NC-ND

[2.] Non[?] presto

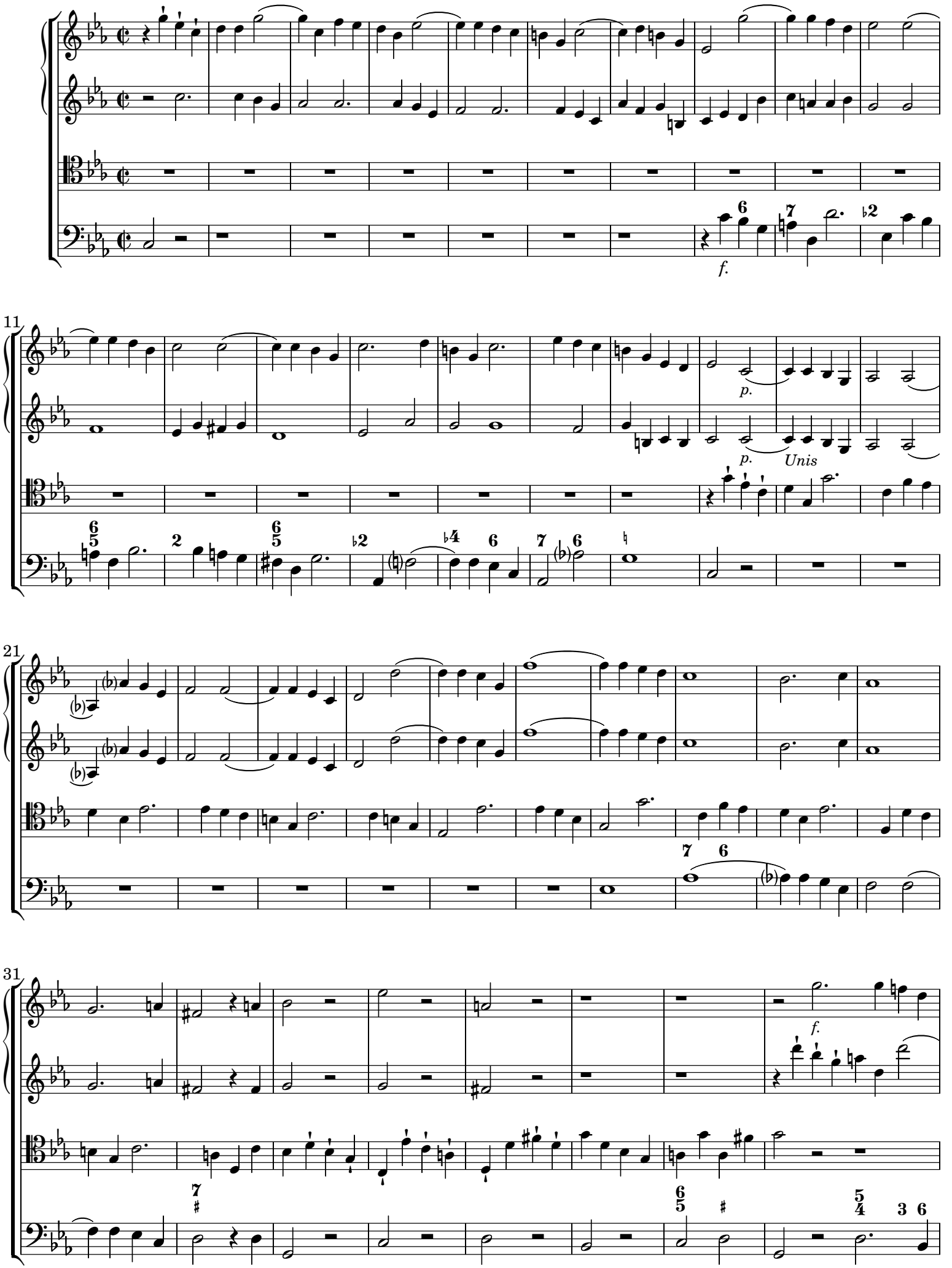

 CC License BY-NC-ND

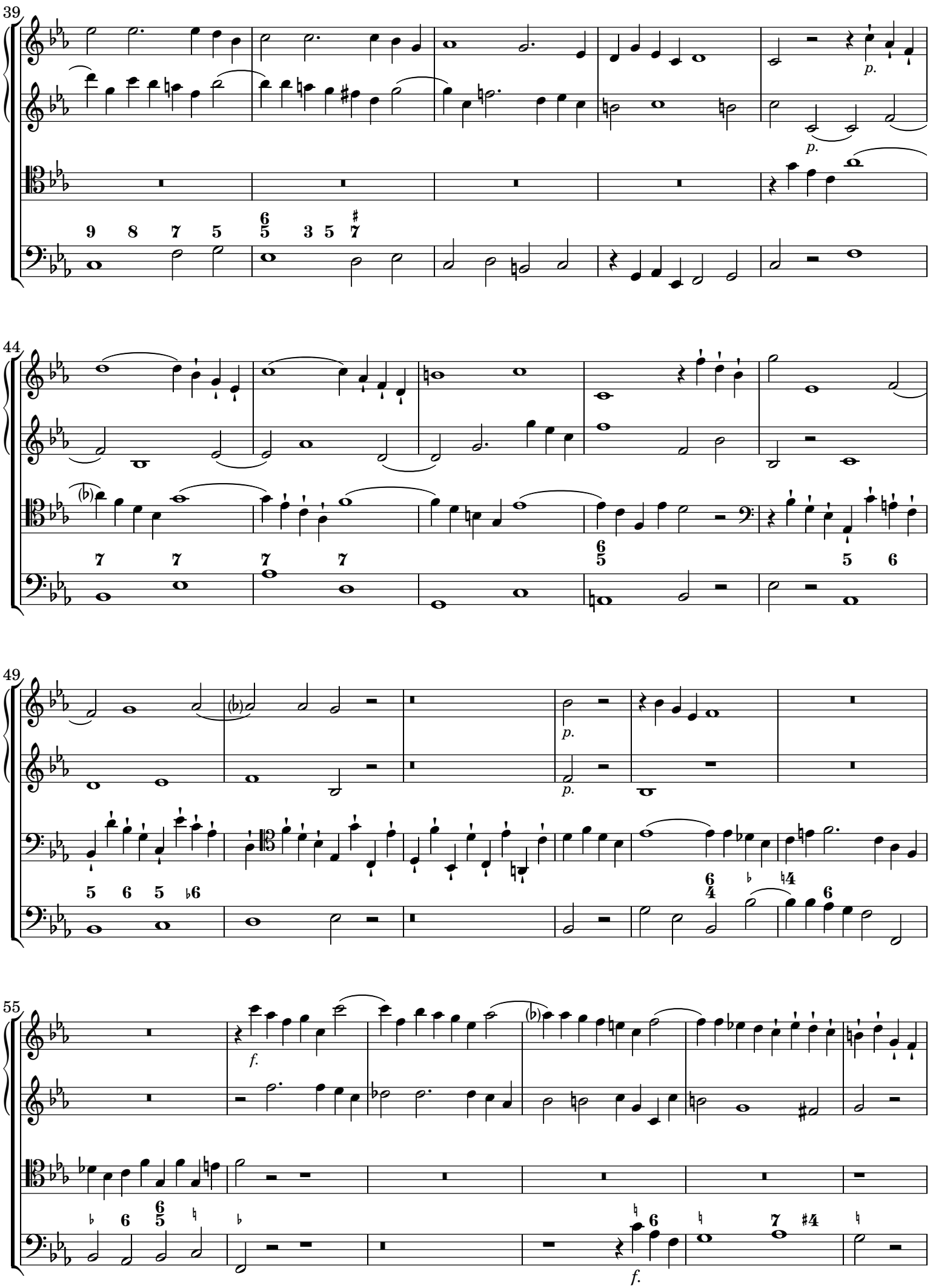

 CC License BY-NC-ND

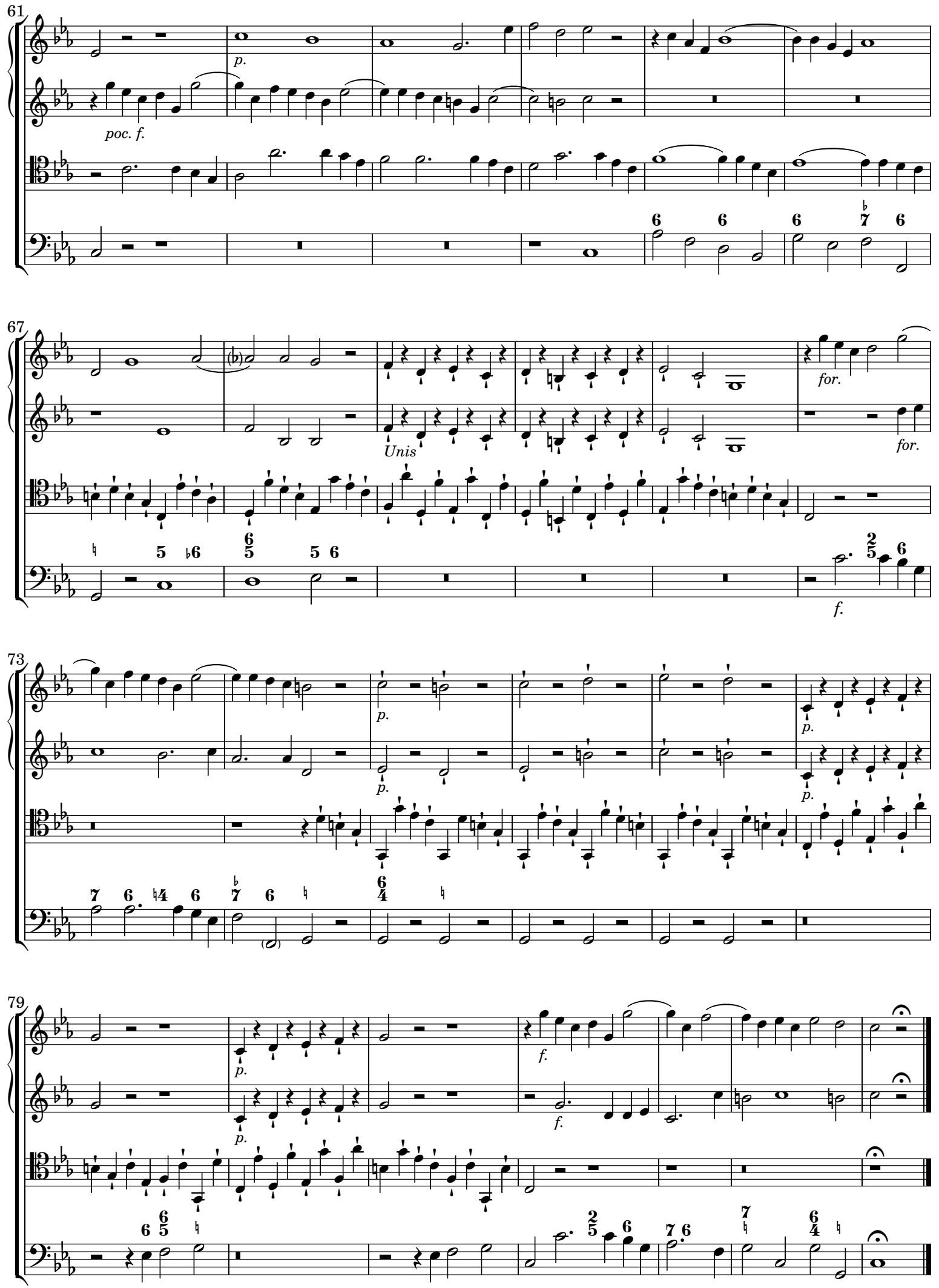

 CC License BY-NC-ND

[3.] Larghetto

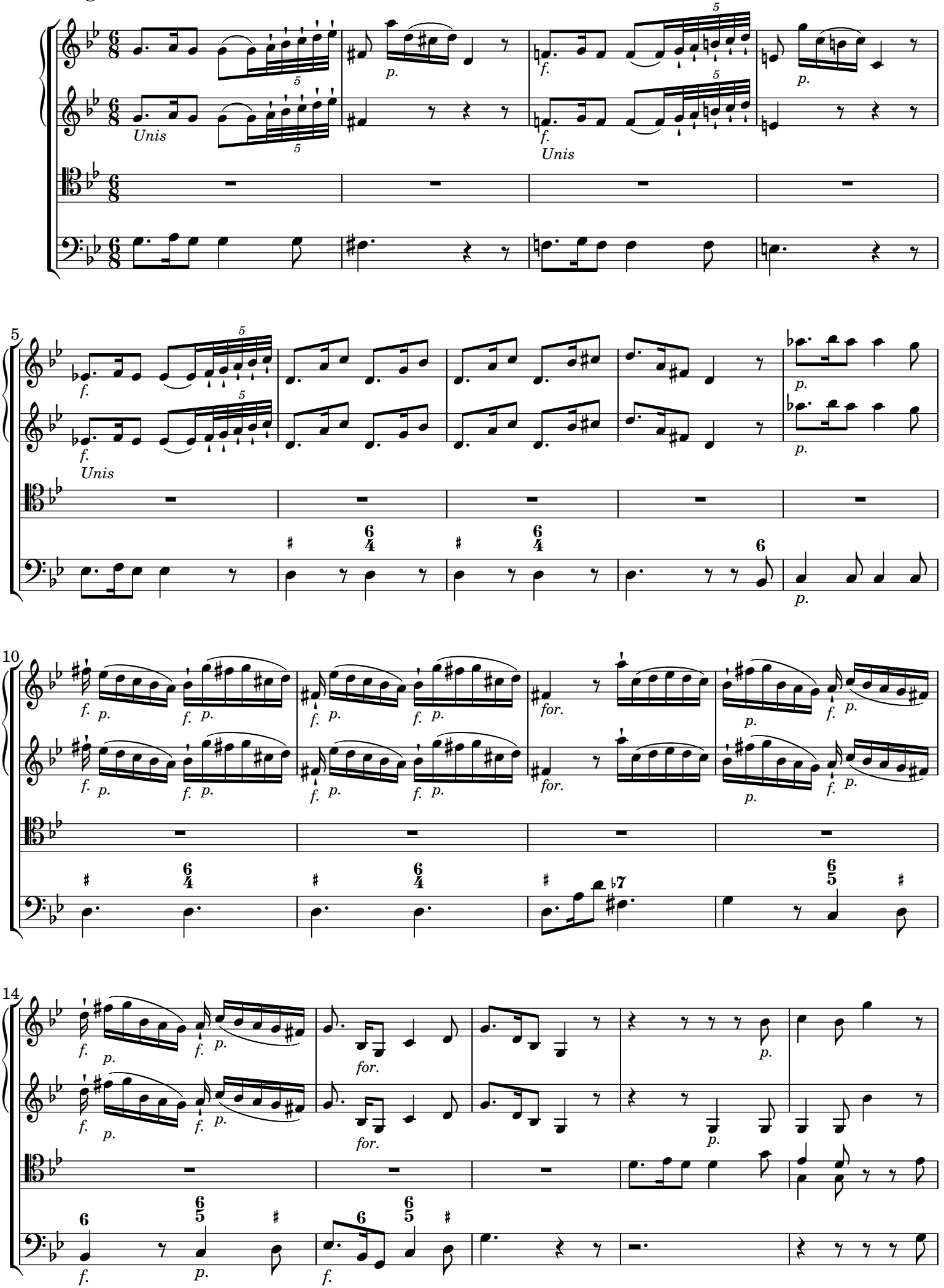

 CC License BY-NC-ND

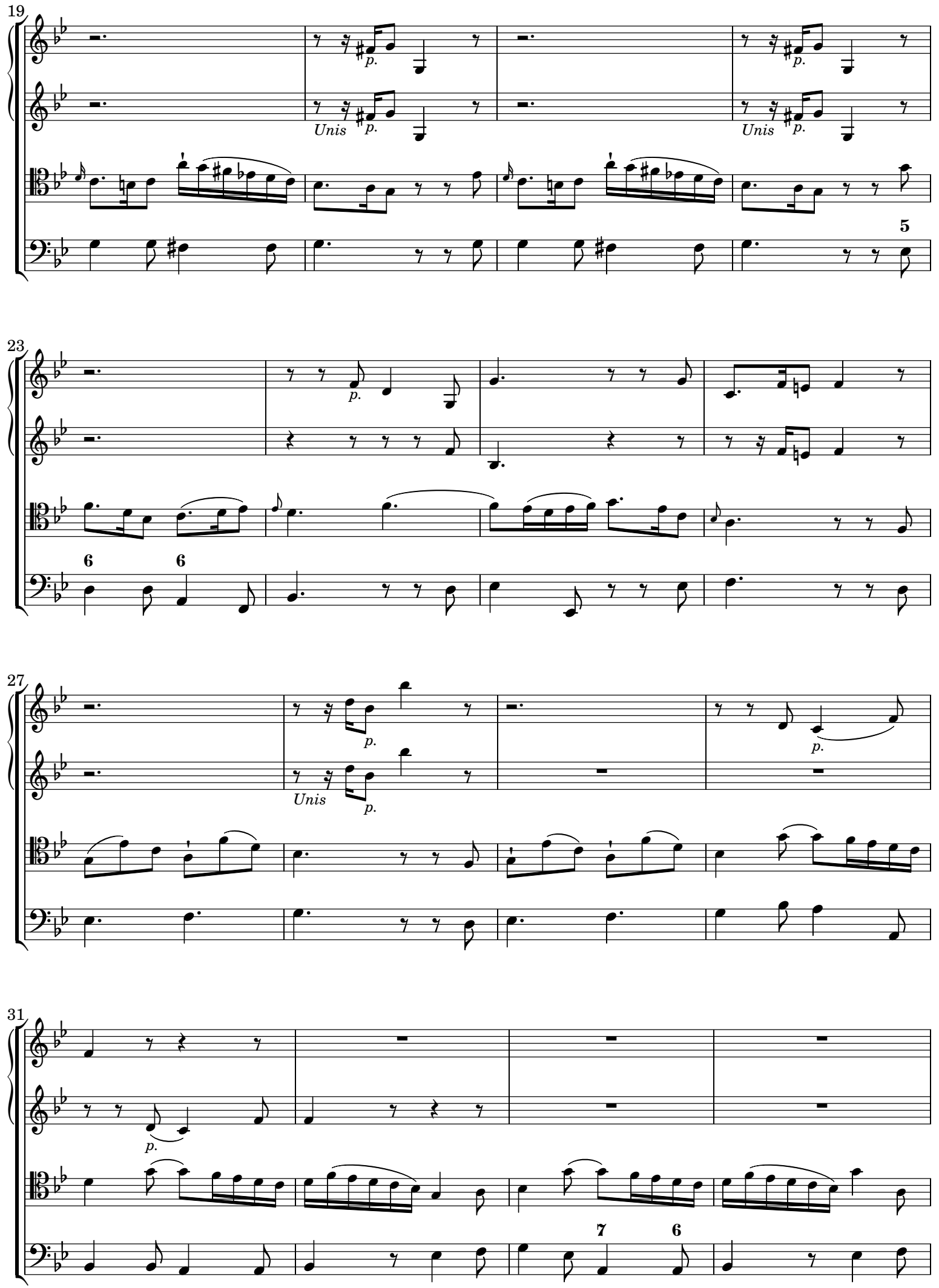

 CC License BY-NC-ND

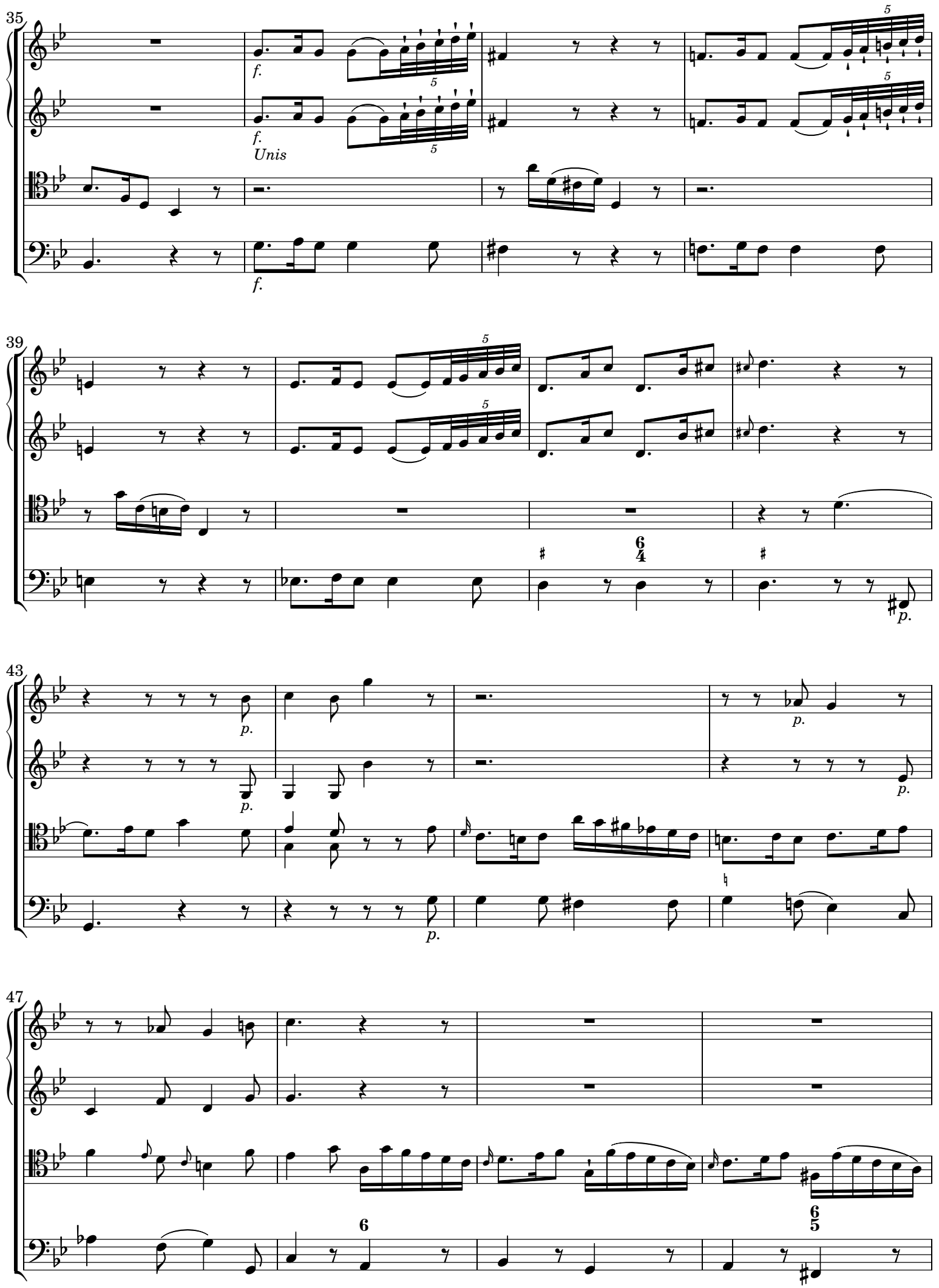

 CC License BY-NC-ND

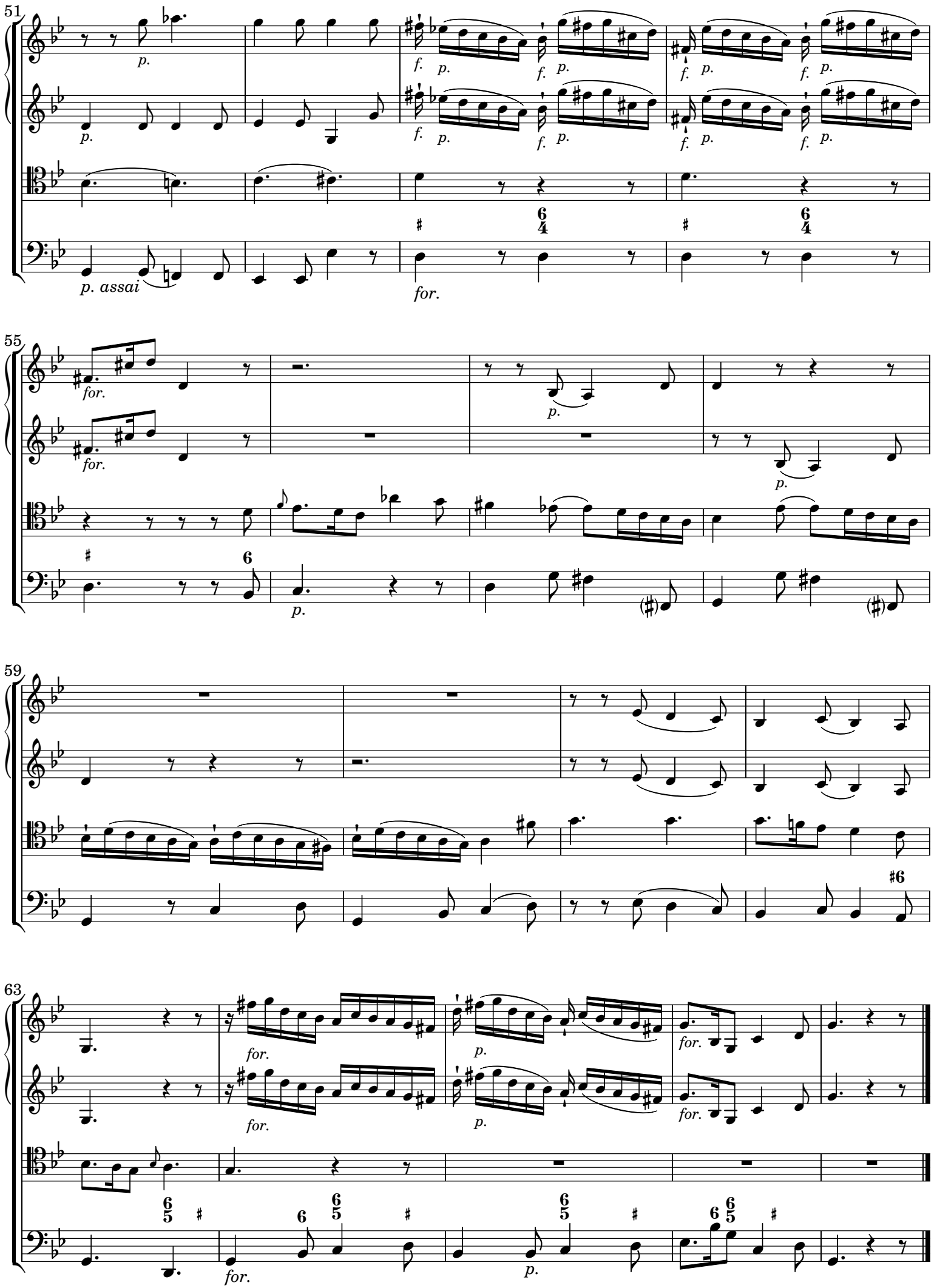

 CC License BY-NC-ND

[4.] All.[egro]

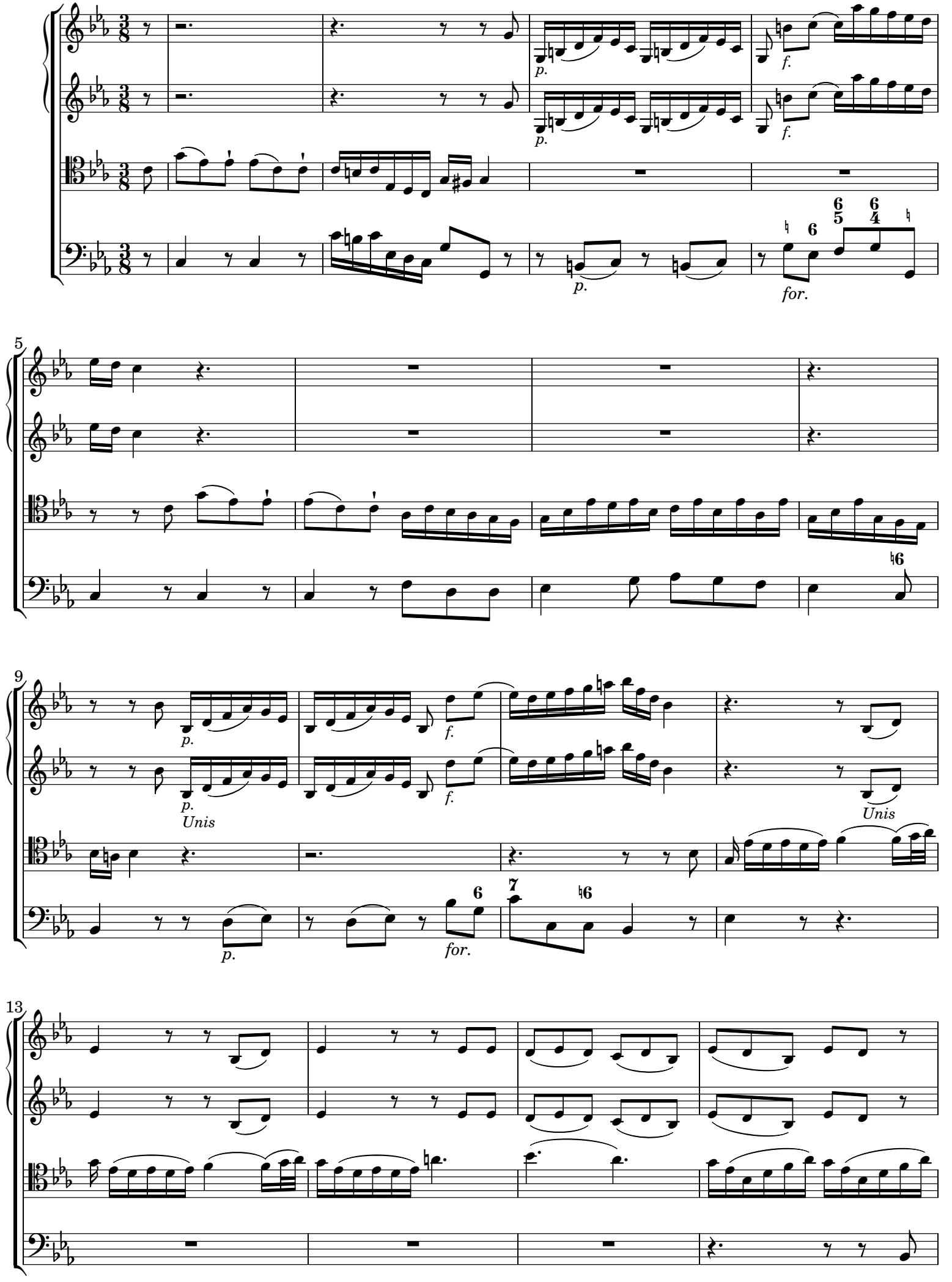

 CC License BY-NC-ND

17

Unis

Unis

25

Unis

29

Unis

f.

f.

 CC License BY-NC-ND

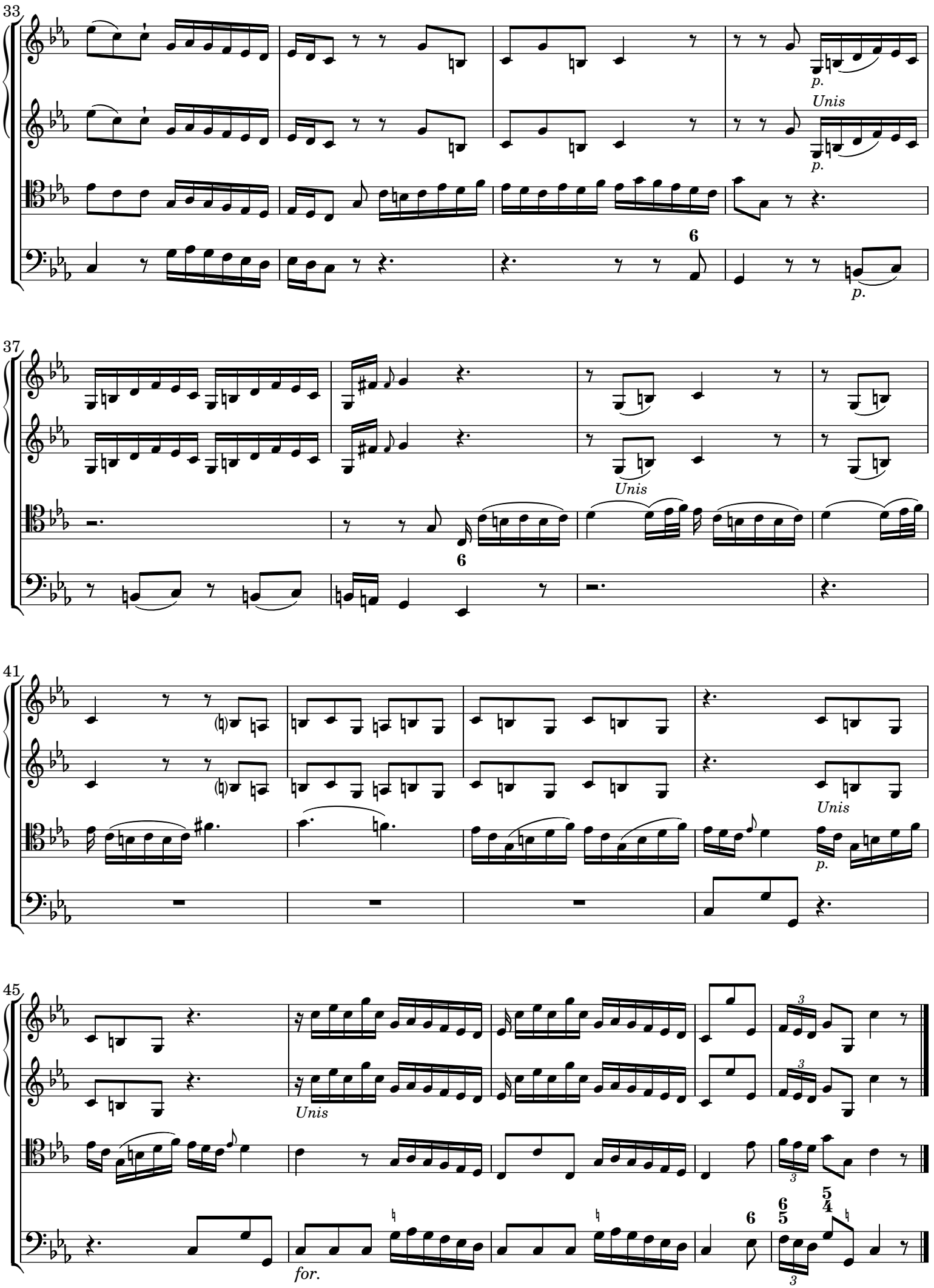

 CC License BY-NC-ND

NOTE EDITORIALI

Il manoscritto autografo, che si trova presso il Conservatorio di musica S. Pietro a Majella, Napoli (Ms DM90133200421), riporta la seguente intestazione: "*Sinfonia concertata di Violoncello. con VV. al Solo servizio di S. Ecc.za / Sig.r Duca di Madalona, ottobre 1737 - L. Leo*".

I rari interventi dell'editore sono tra parentesi ( ) o [ ] e con legature tratteggiate. Le legature non sono particolarmente curate, né del tutto leggibili, quindi vi è molto spazio per l'interpretazione.

La versione 1.0 è stata pubblicata il 25 giugno 2007. La stessa versione è stata ripubblicata con un nuovo formato editoriale il 3 agosto 2013.

EDITORIAL NOTES

The autograph manuscript, located at Conservatorio di Musica S. Pietro a Majella, Naples (Ms DM90133200421), has the caption title: "*Sinfonia concertata di Violoncello. con VV. al Solo servizio di S. Ecc.za / Sig.r Duca di Madalona, ottobre 1737 - L. Leo*".

Unless otherwise indicated, the interventions of the editor are always in brackets [ ] or ( ) or with dashed lines. Ties and slurs are not always explicit, so there is space for subjective interpretation.

Version 1.0 was published on June 25, 2007. The same version was published with a new editorial format on August 3 2013.