BAROQUEMUSIC.IT - JBL120813

JEAN-BAPTISTE LULLY

CHACONNES

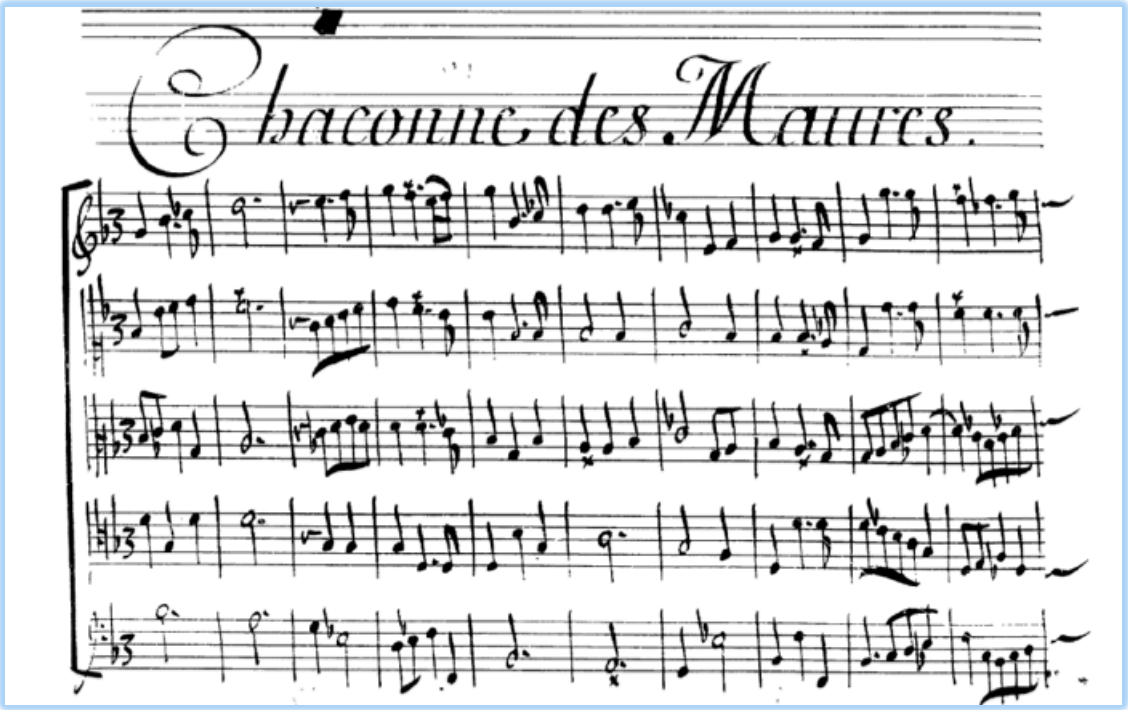

EDIZIONI MARIO BOLOGNANI - ROMA 2013

[1.] Chaconne des Maures - Alcidiane [1658 - LW 9]

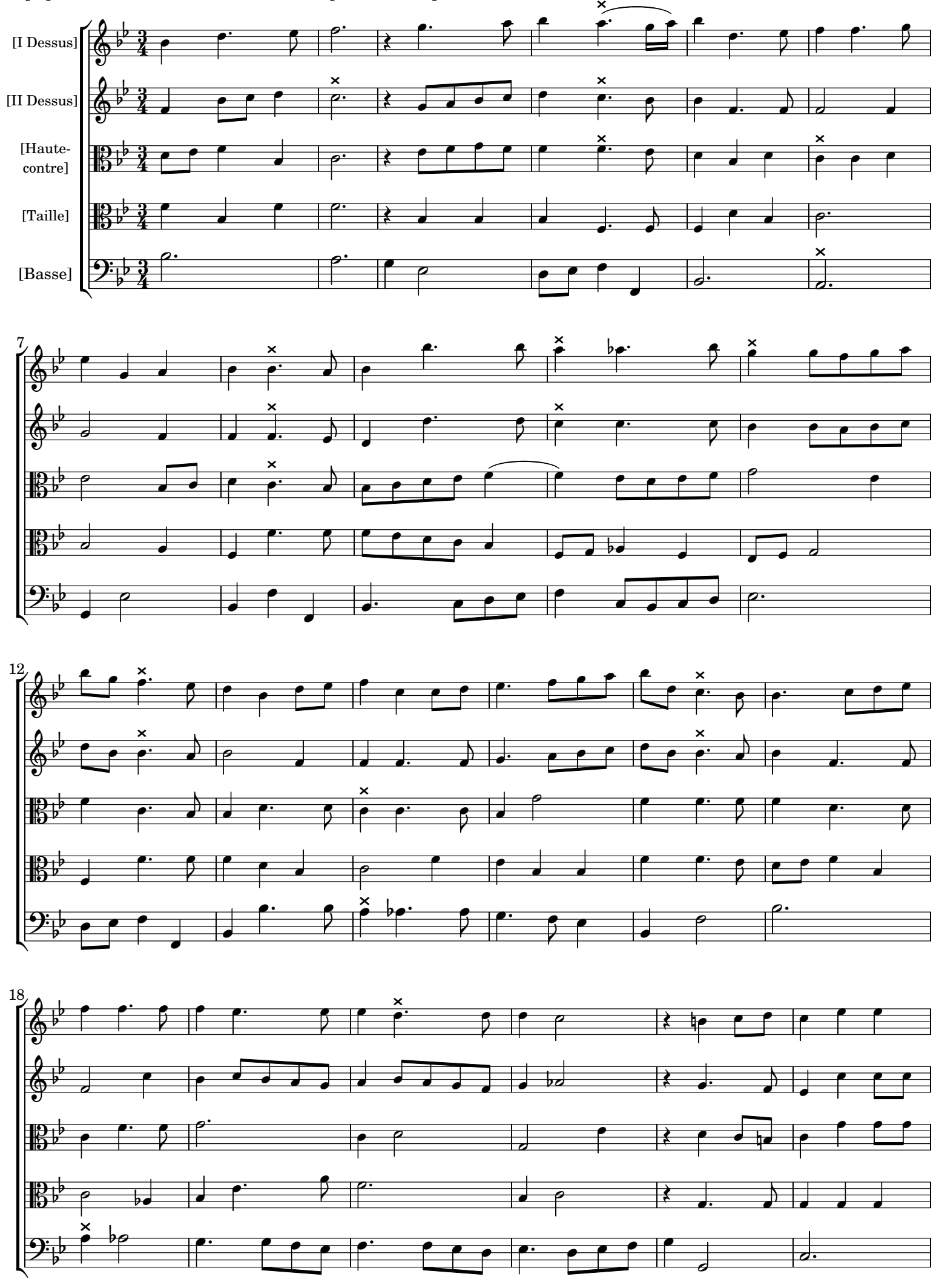

 CC License BY-NC-ND

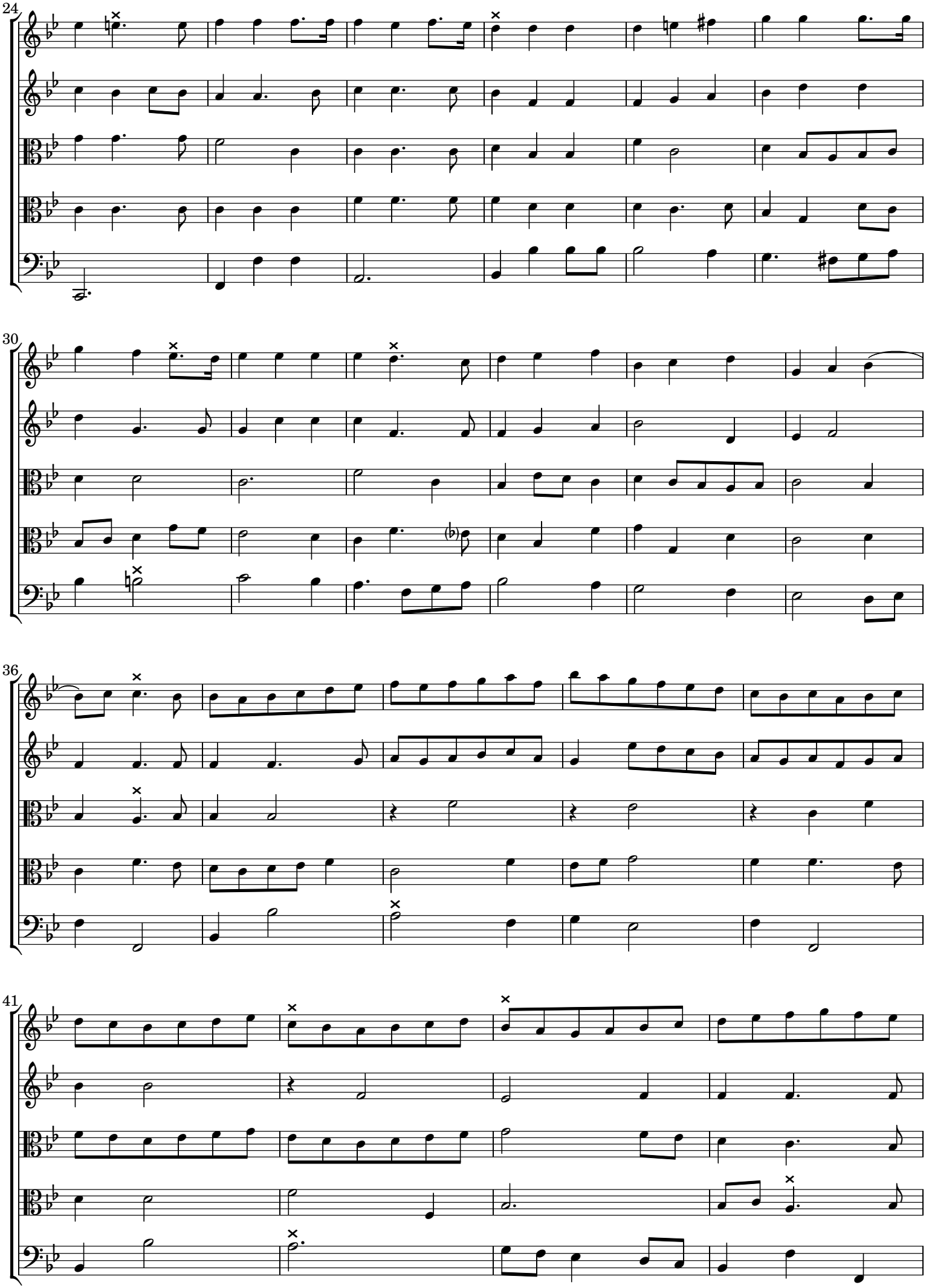

 CC License BY-NC-ND

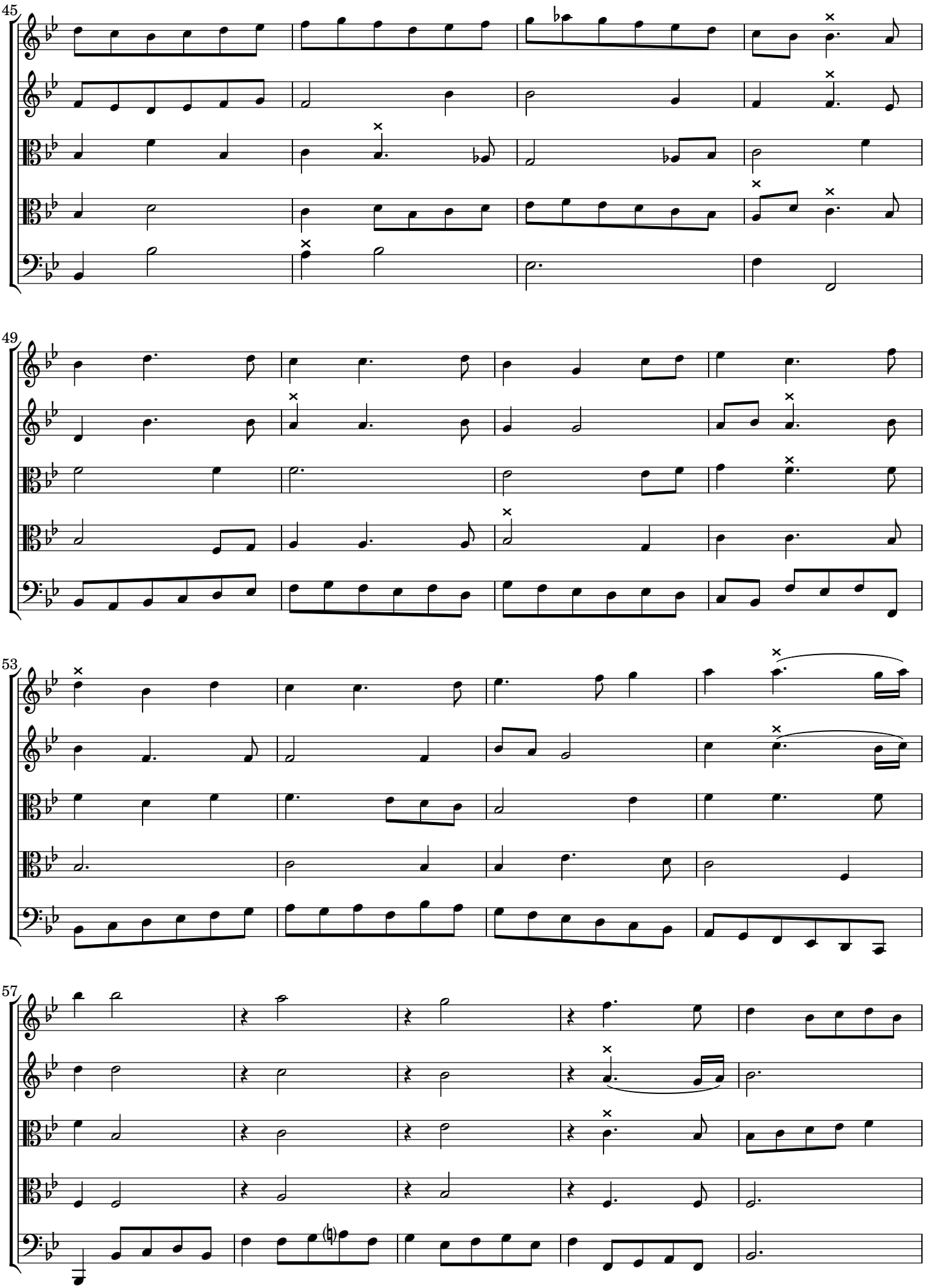

 CC License BY-NC-ND

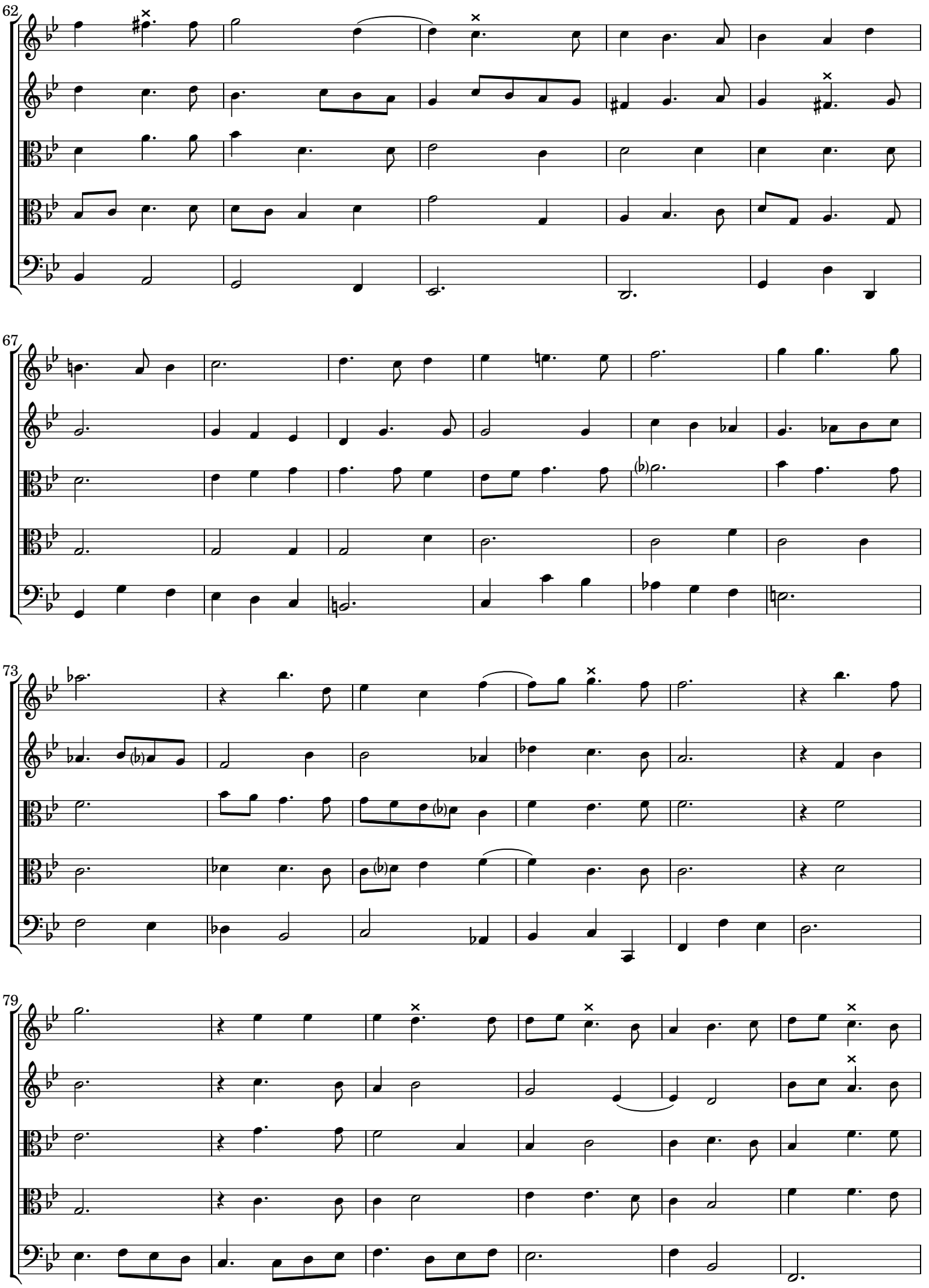

 CC License BY-NC-ND

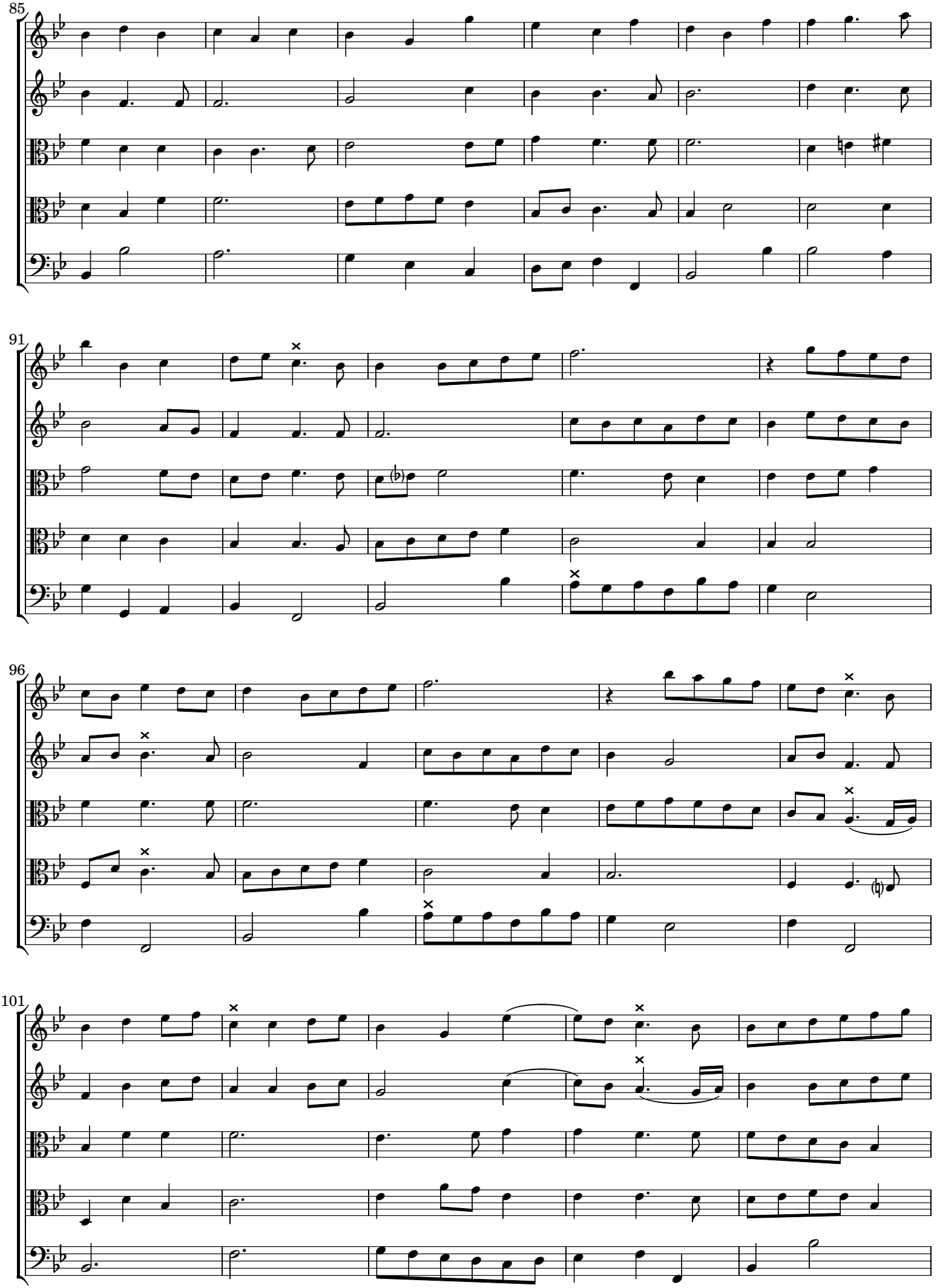

 CC License BY-NC-ND

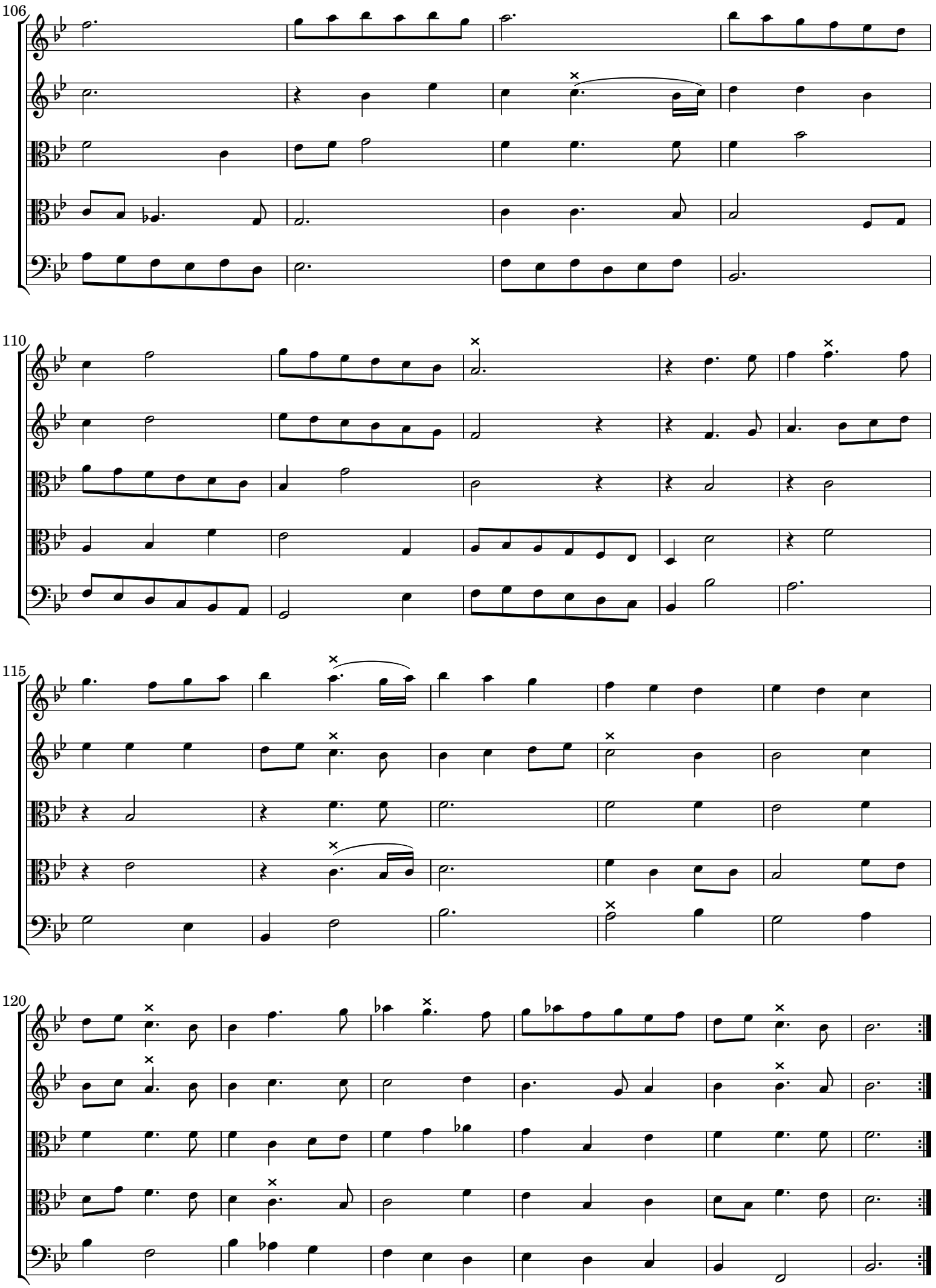

 CC License BY-NC-ND

[2.] La louchie - Raillerie [1659 - LW 11]

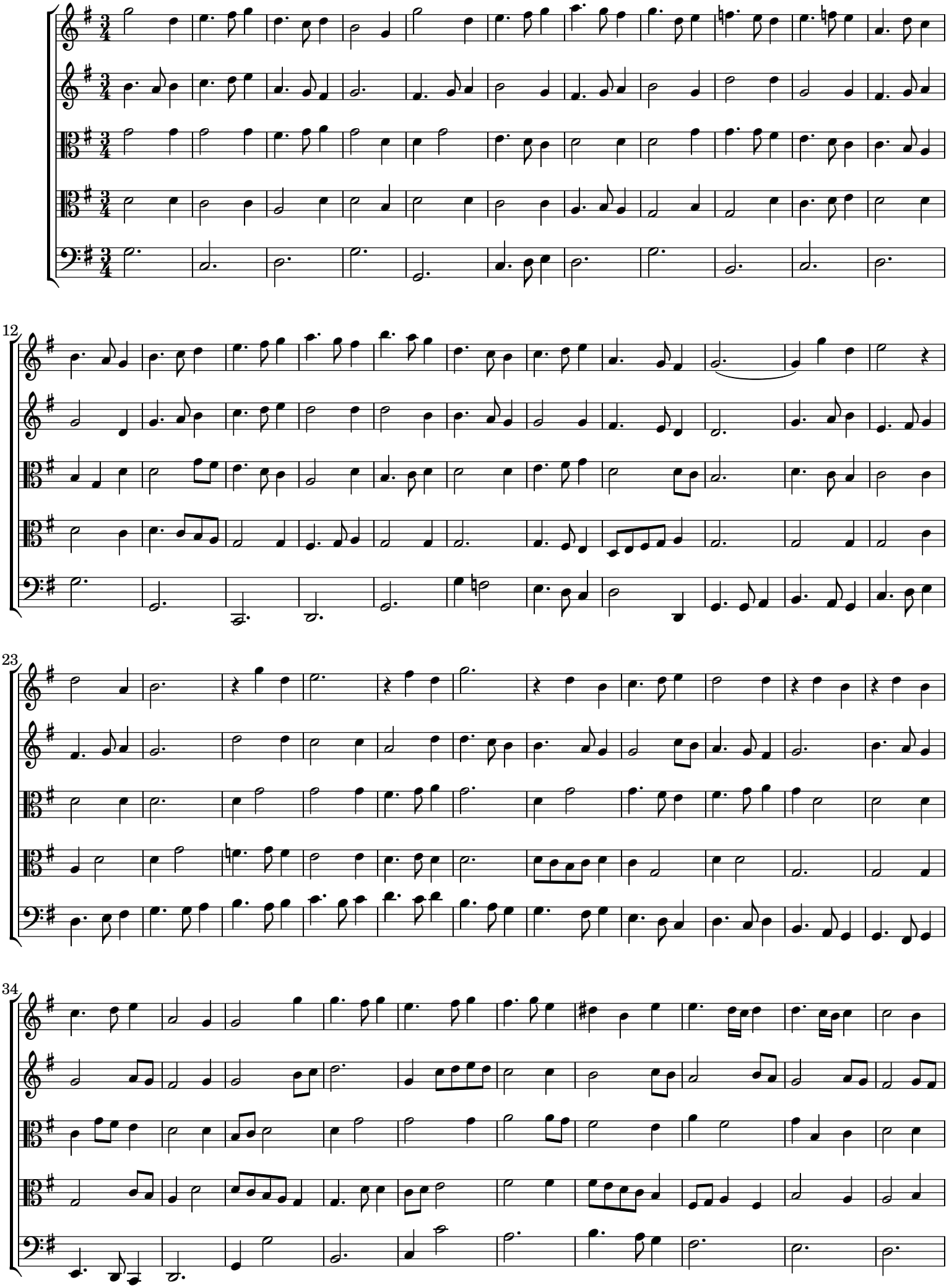

 CC License BY-NC-ND

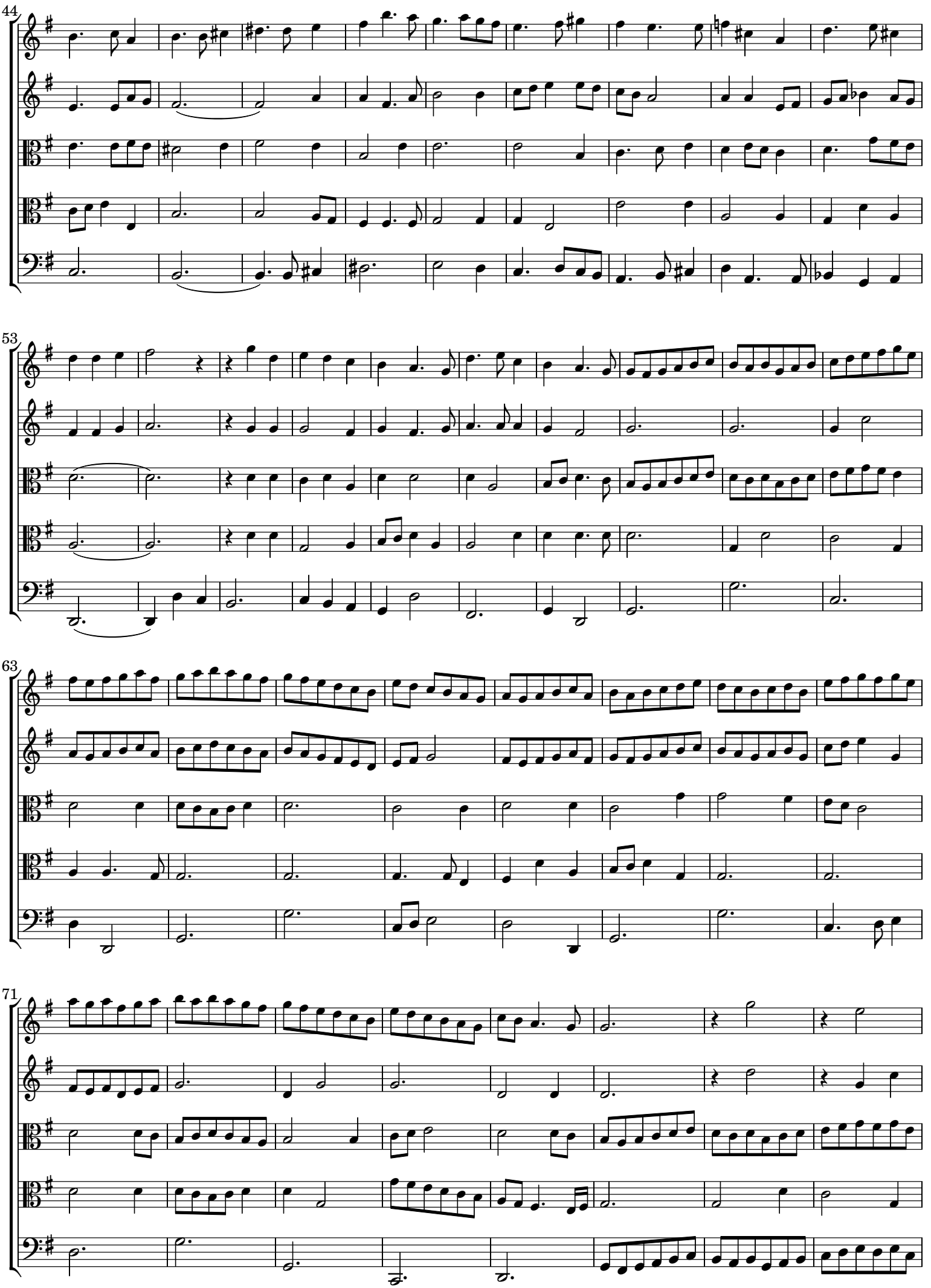

 CC License BY-NC-ND

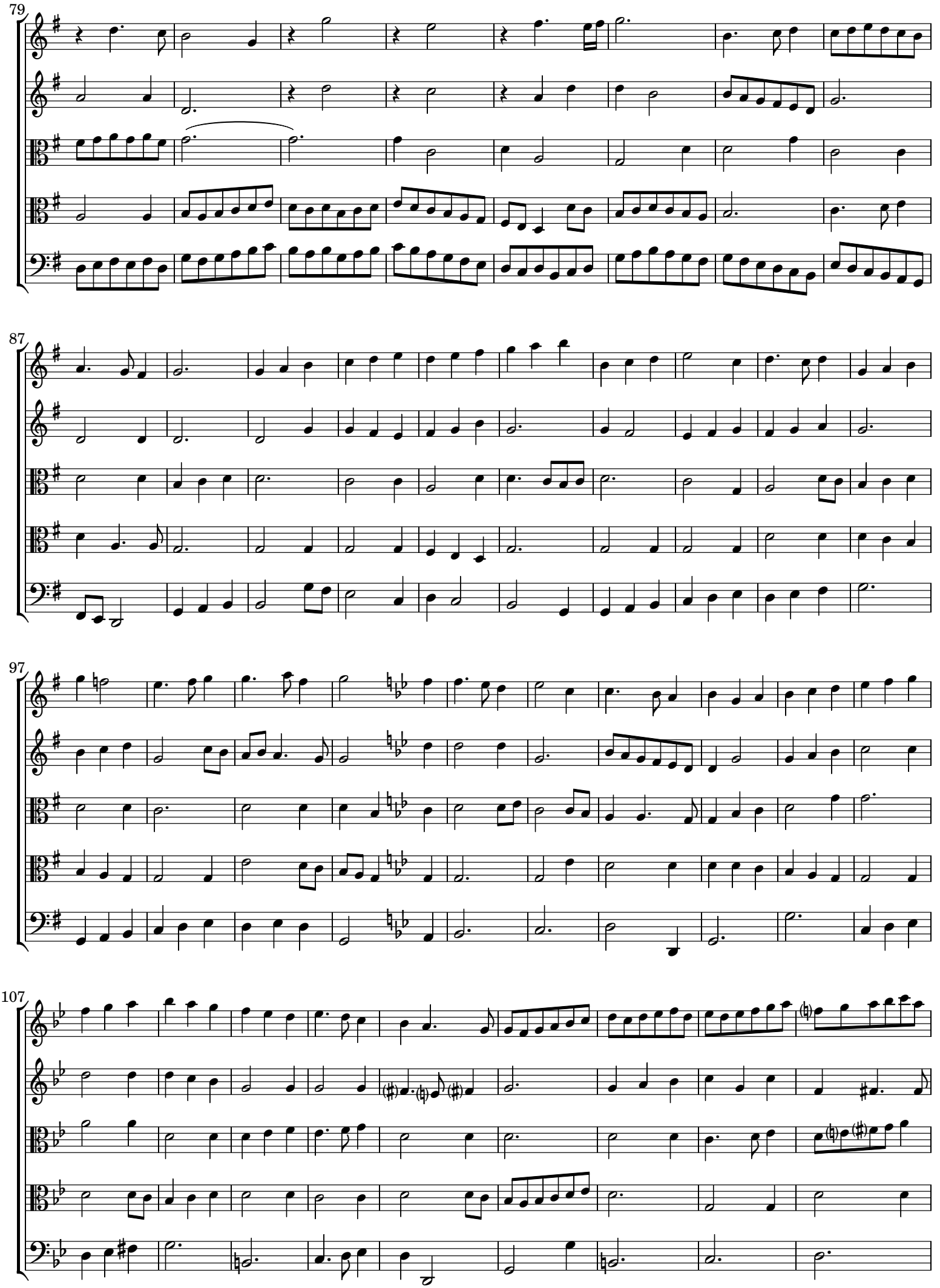

 CC License BY-NC-ND

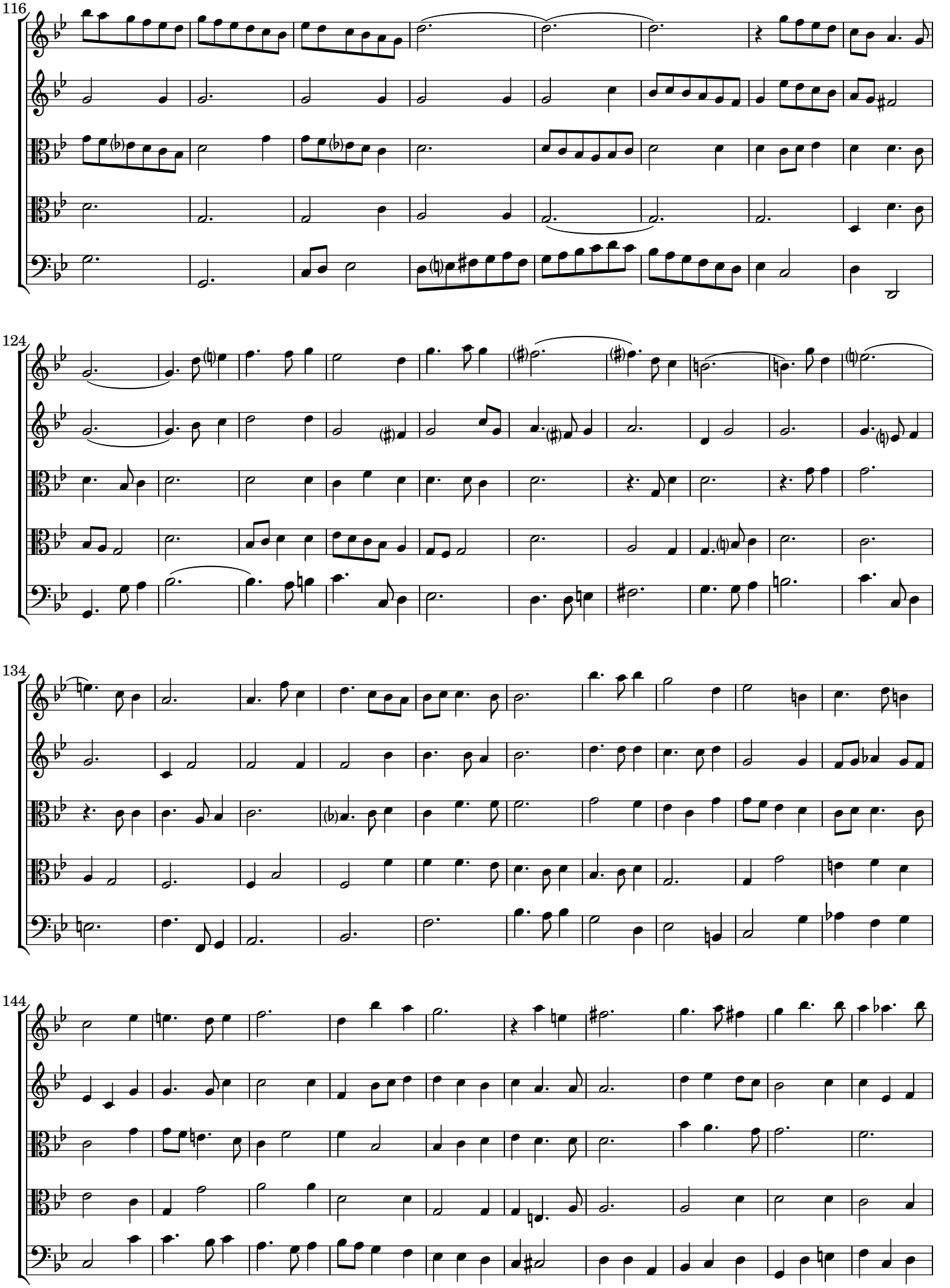

CC License BY-NC-ND

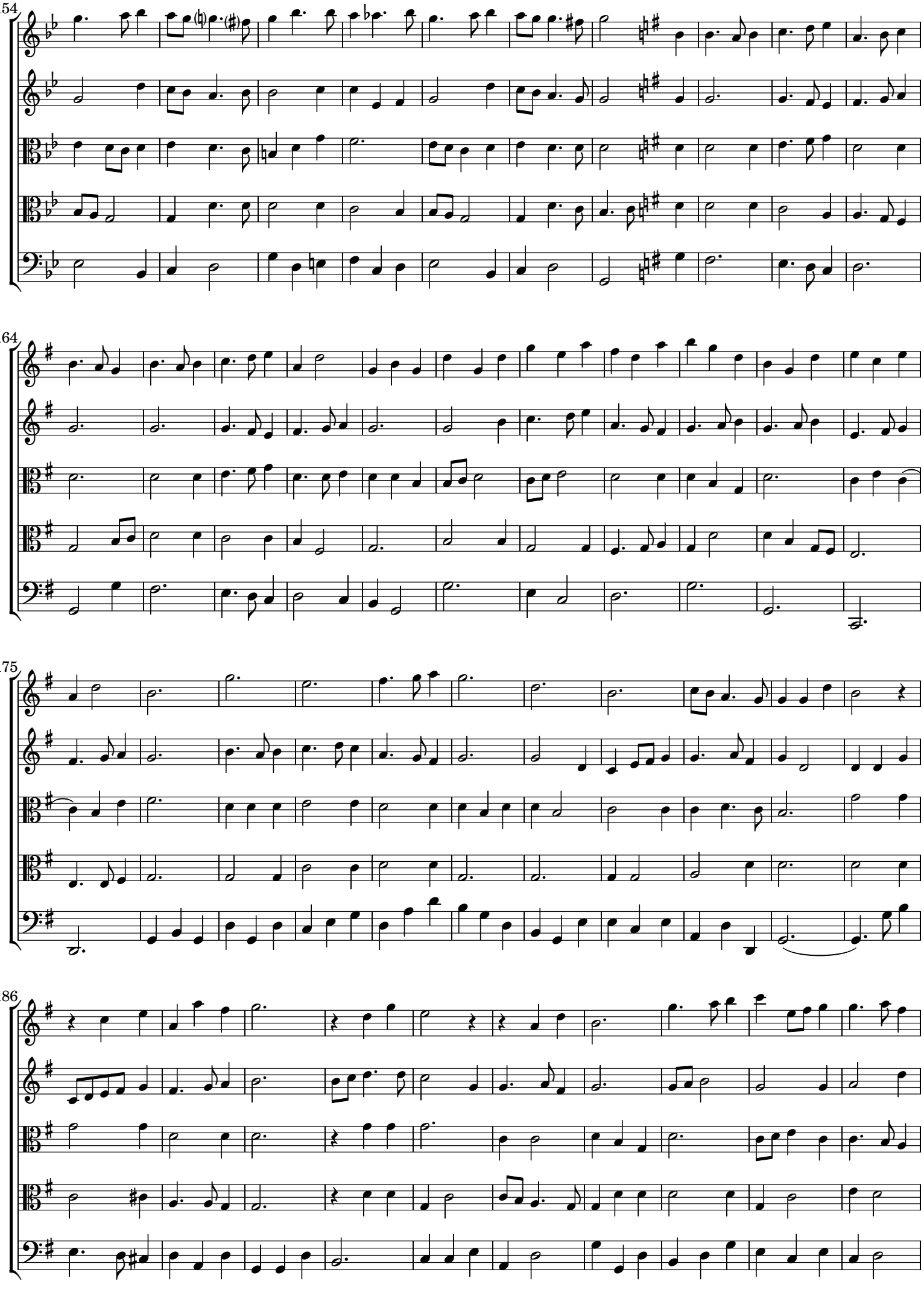

 CC License BY-NC-ND

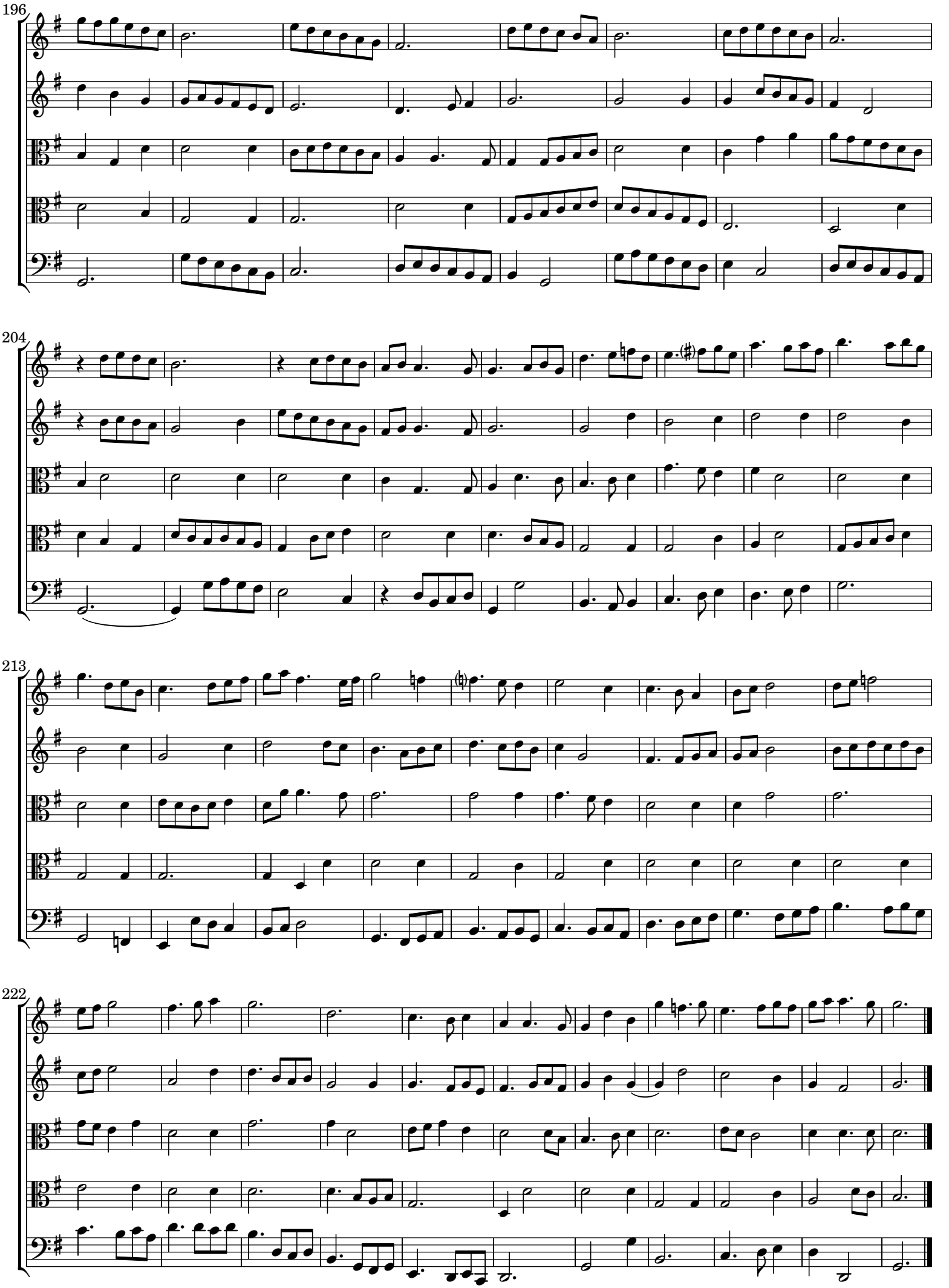

 CC License BY-NC-ND

[3.] Chaconne de Bacchus et d'Ariane - Triomphe de l'Amour [1681 - LW 59]

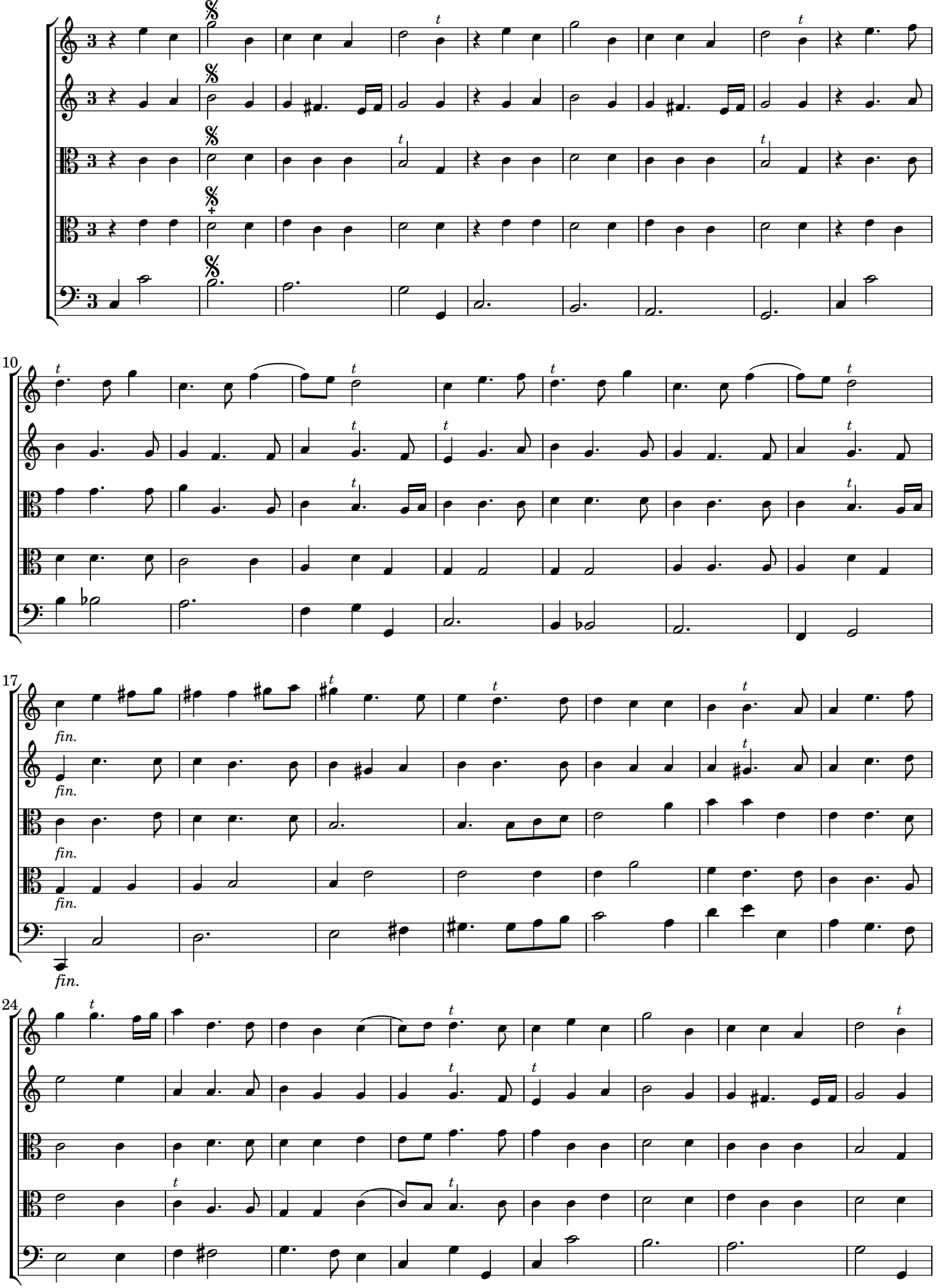

CC License BY-NC-ND

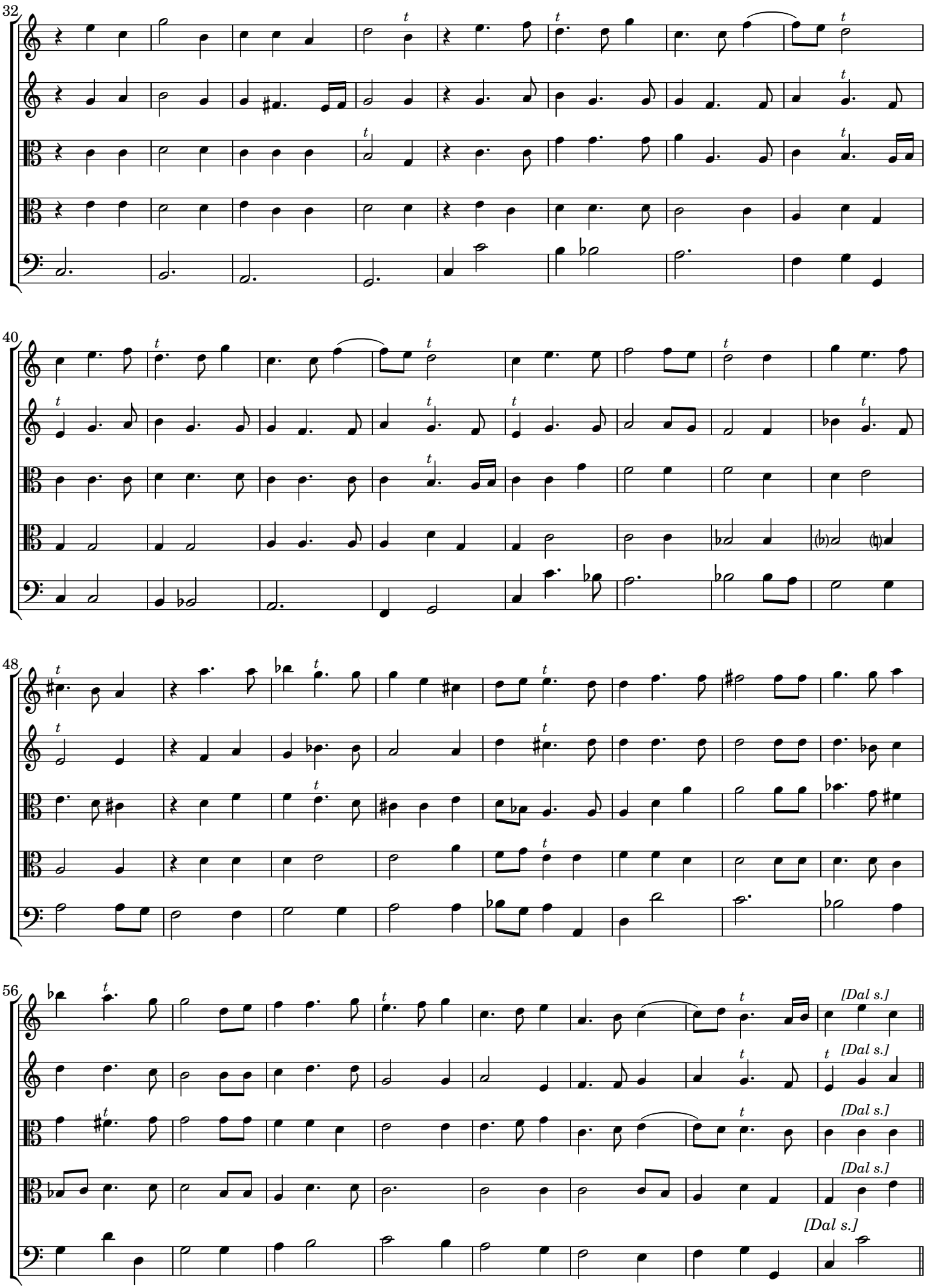

 CC License BY-NC-ND

[4.] Chaconne - Amadis [1684 - LW 63]

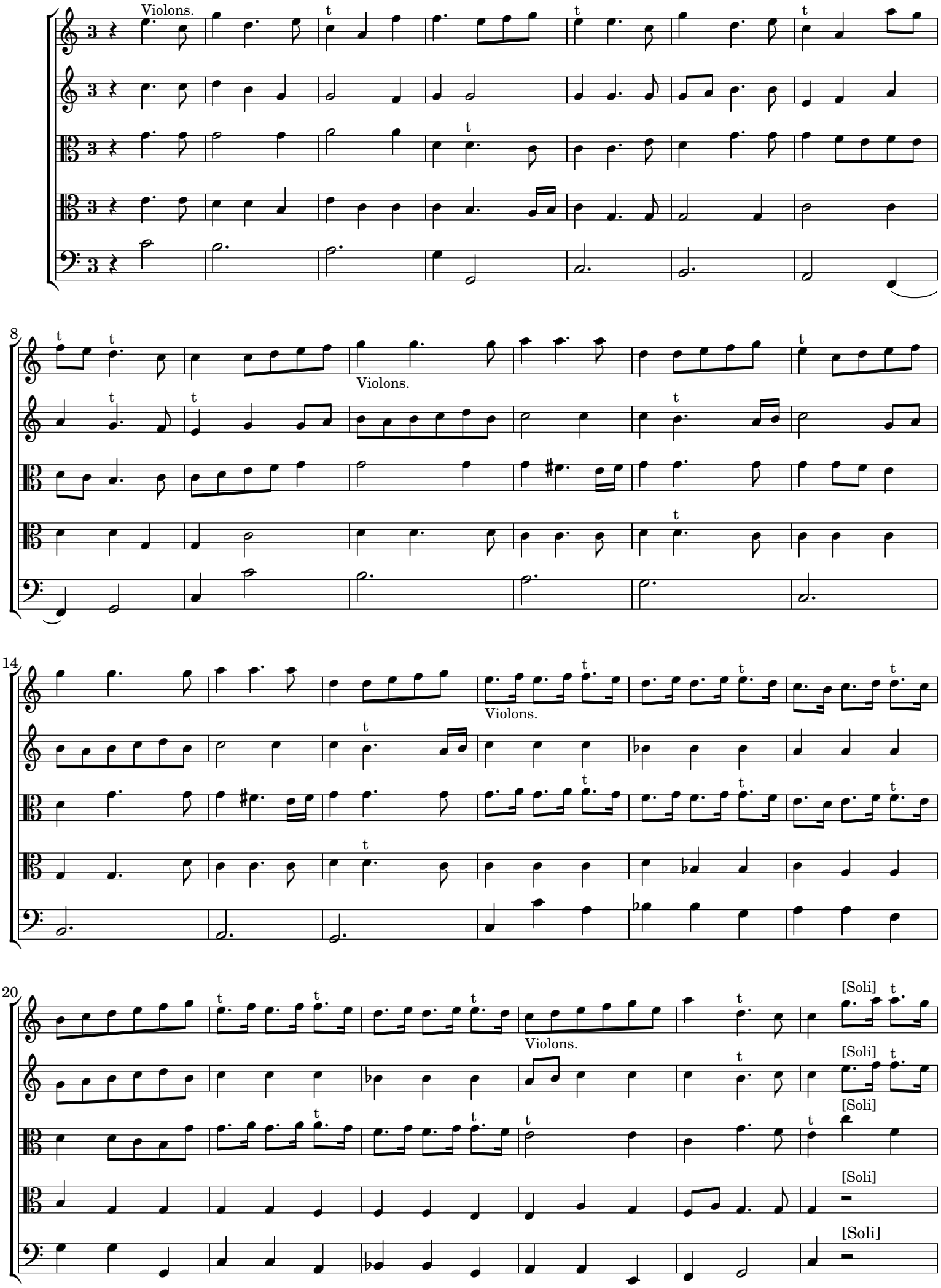

 CC License BY-NC-ND

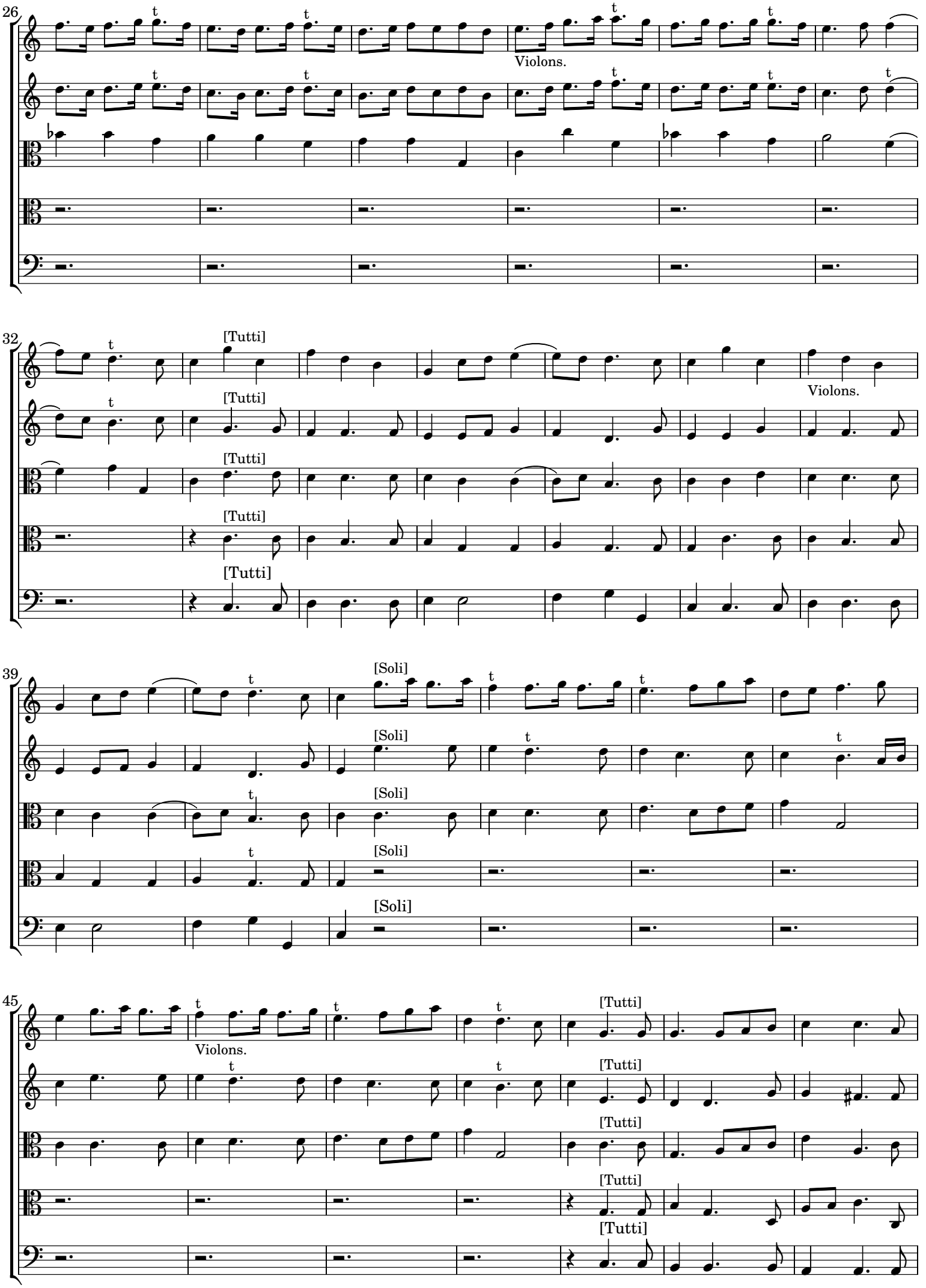

 CC License BY-NC-ND

52

Violons.

59

65

70

 CC License BY-NC-ND

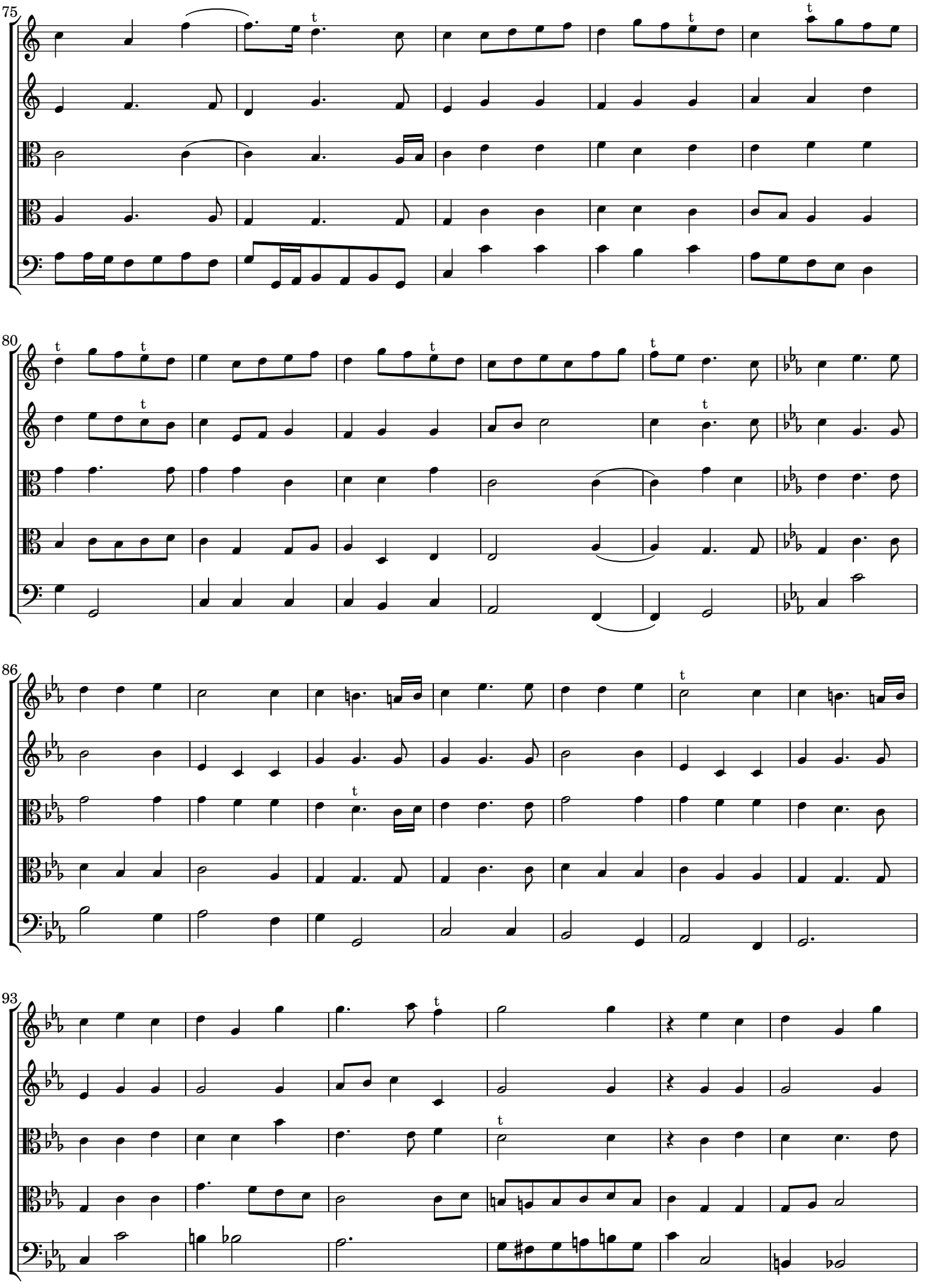

 CC License BY-NC-ND

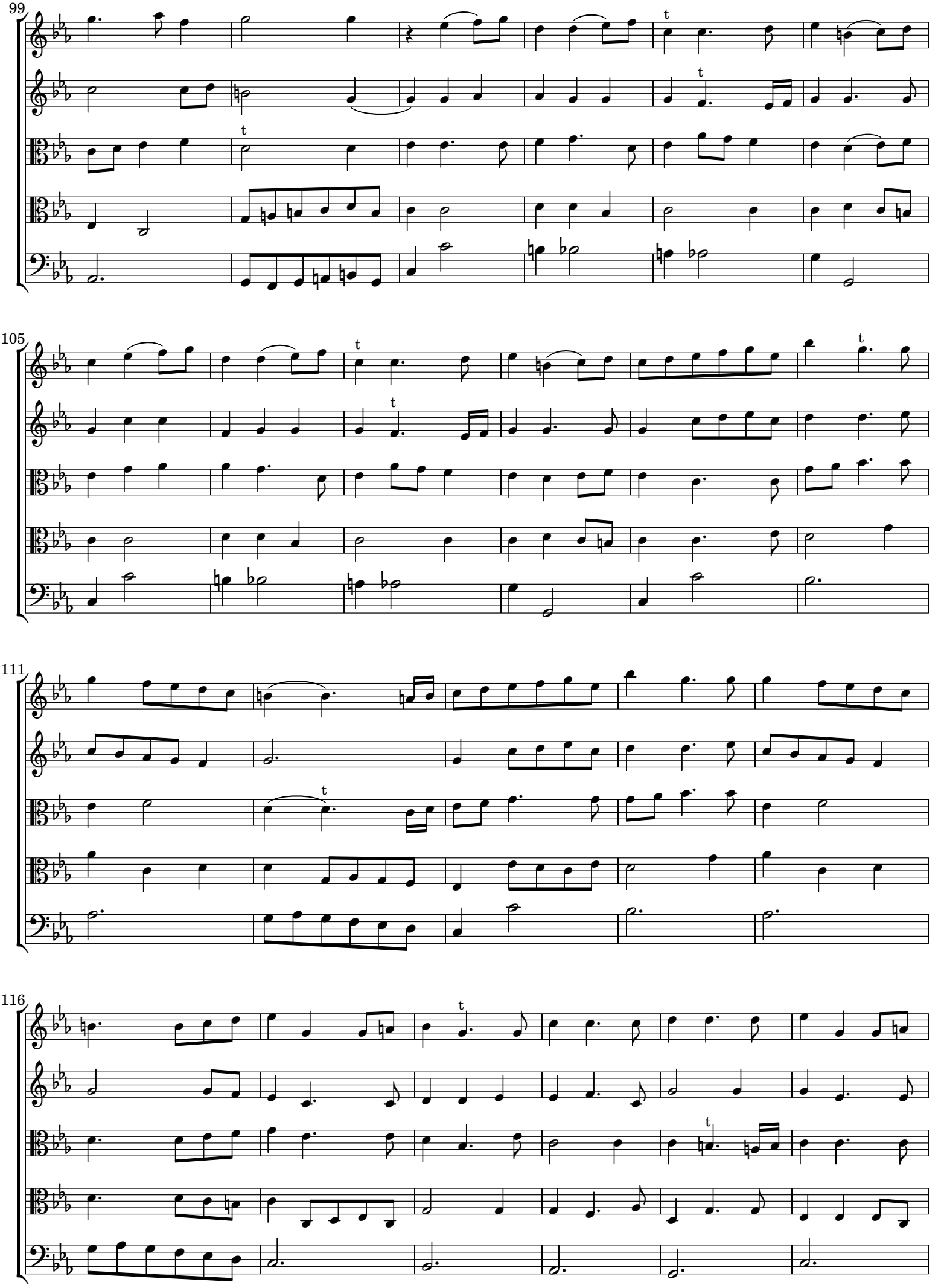

CC License BY-NC-ND

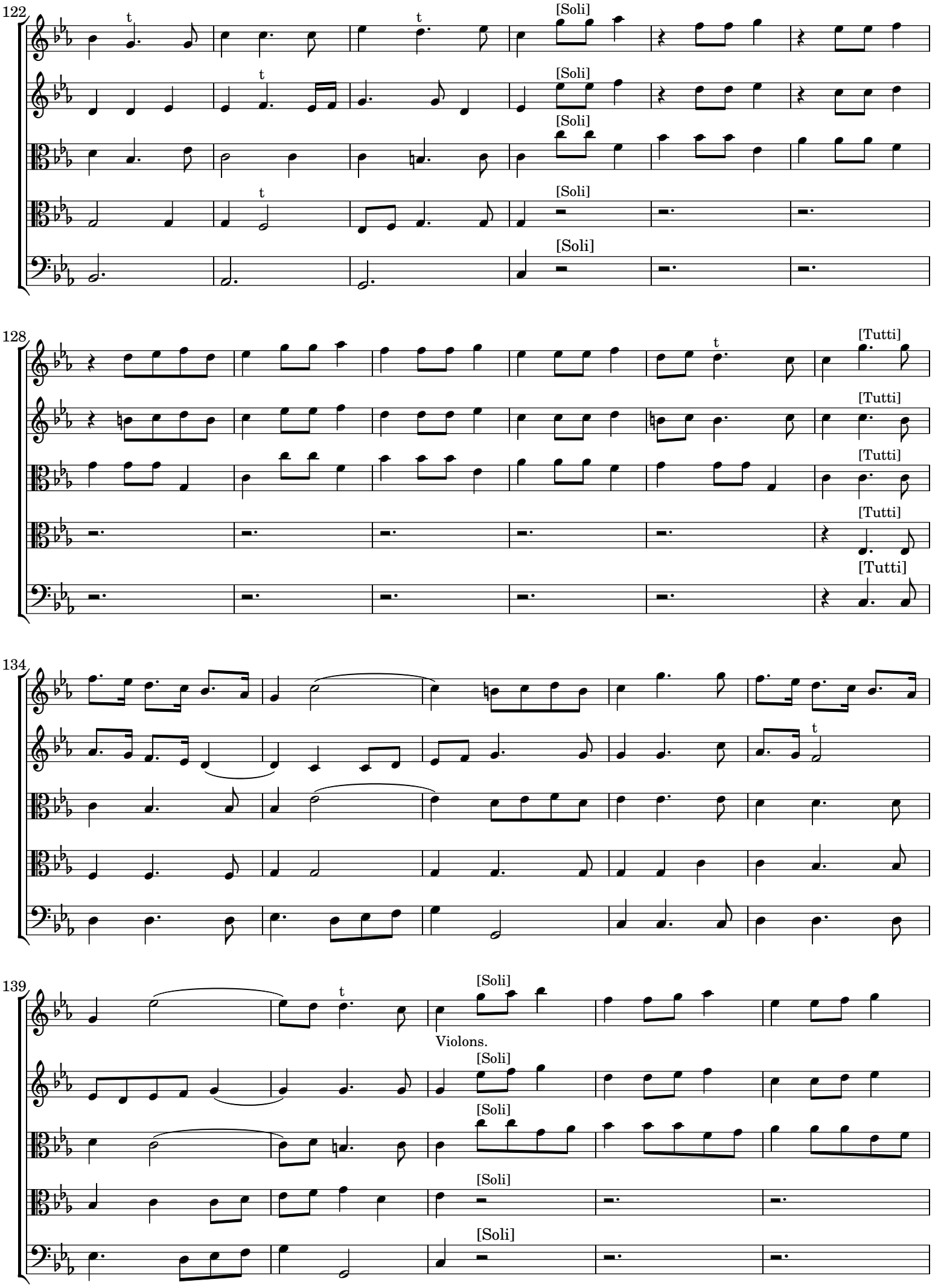

 CC License BY-NC-ND

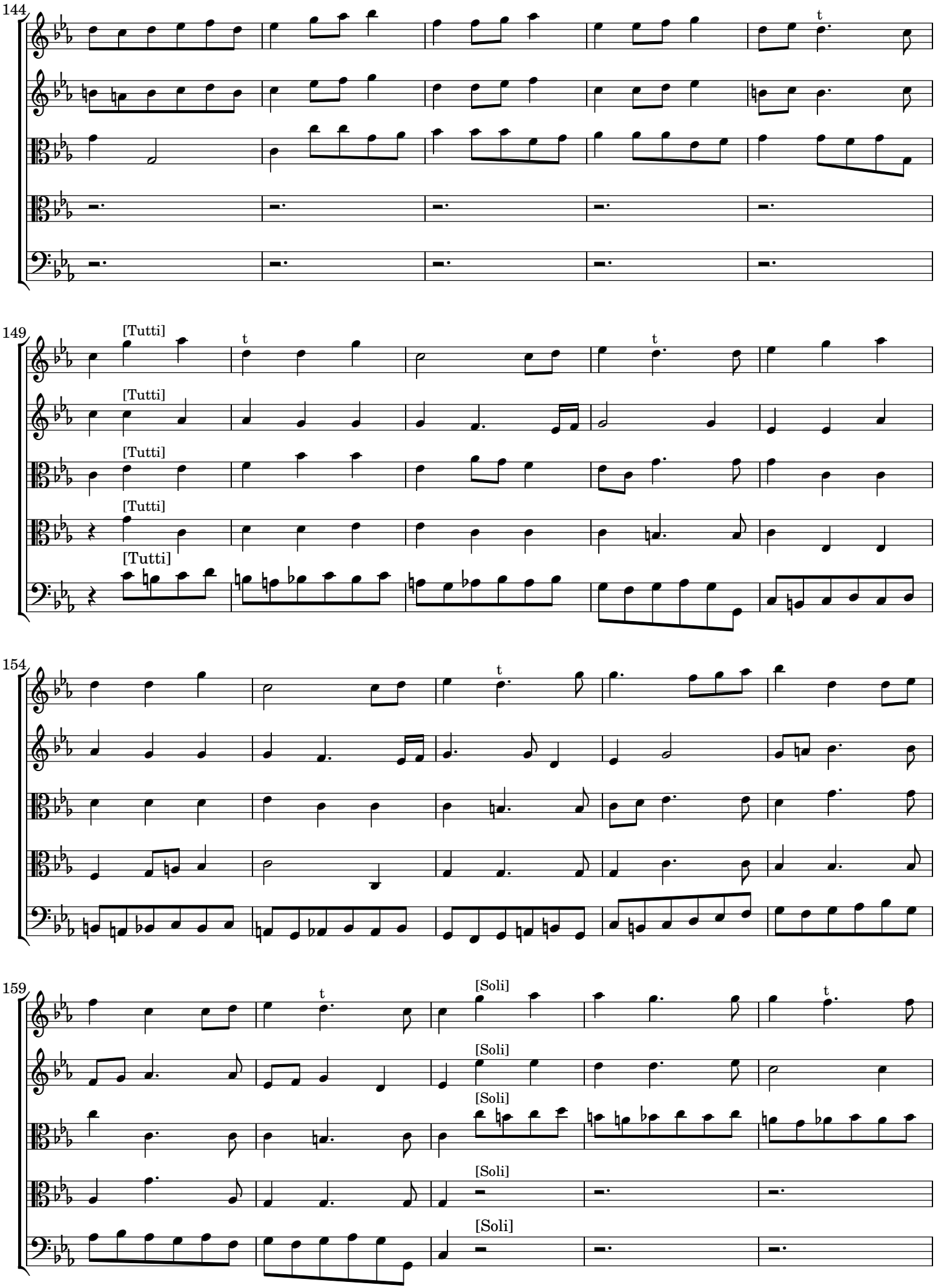

 CC License BY-NC-ND

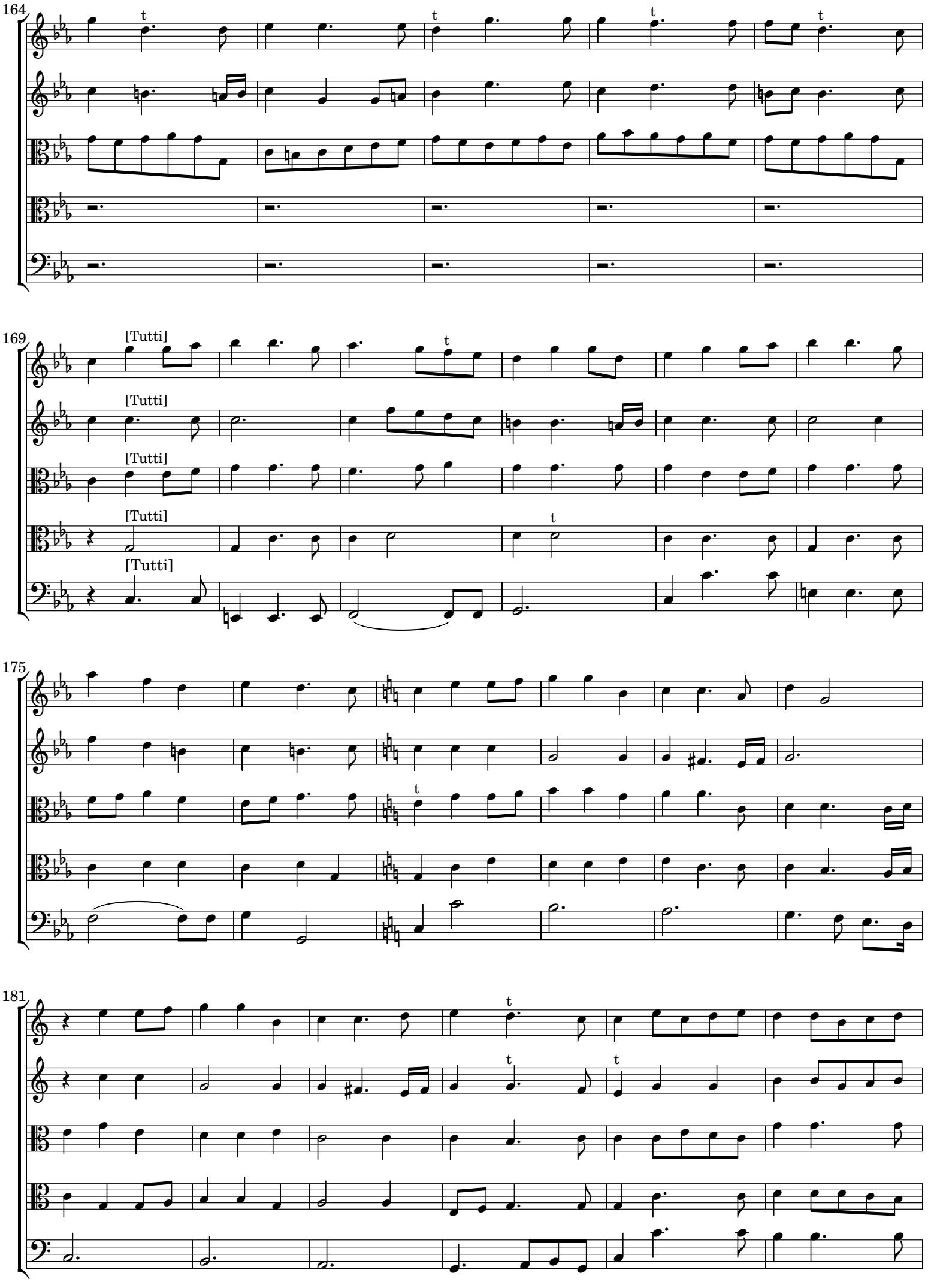

 CC License BY-NC-ND

187

Violons.

192

t [Soli]

Violons.

197

[Tutti]

Violons.

202

 CC License BY-NC-ND

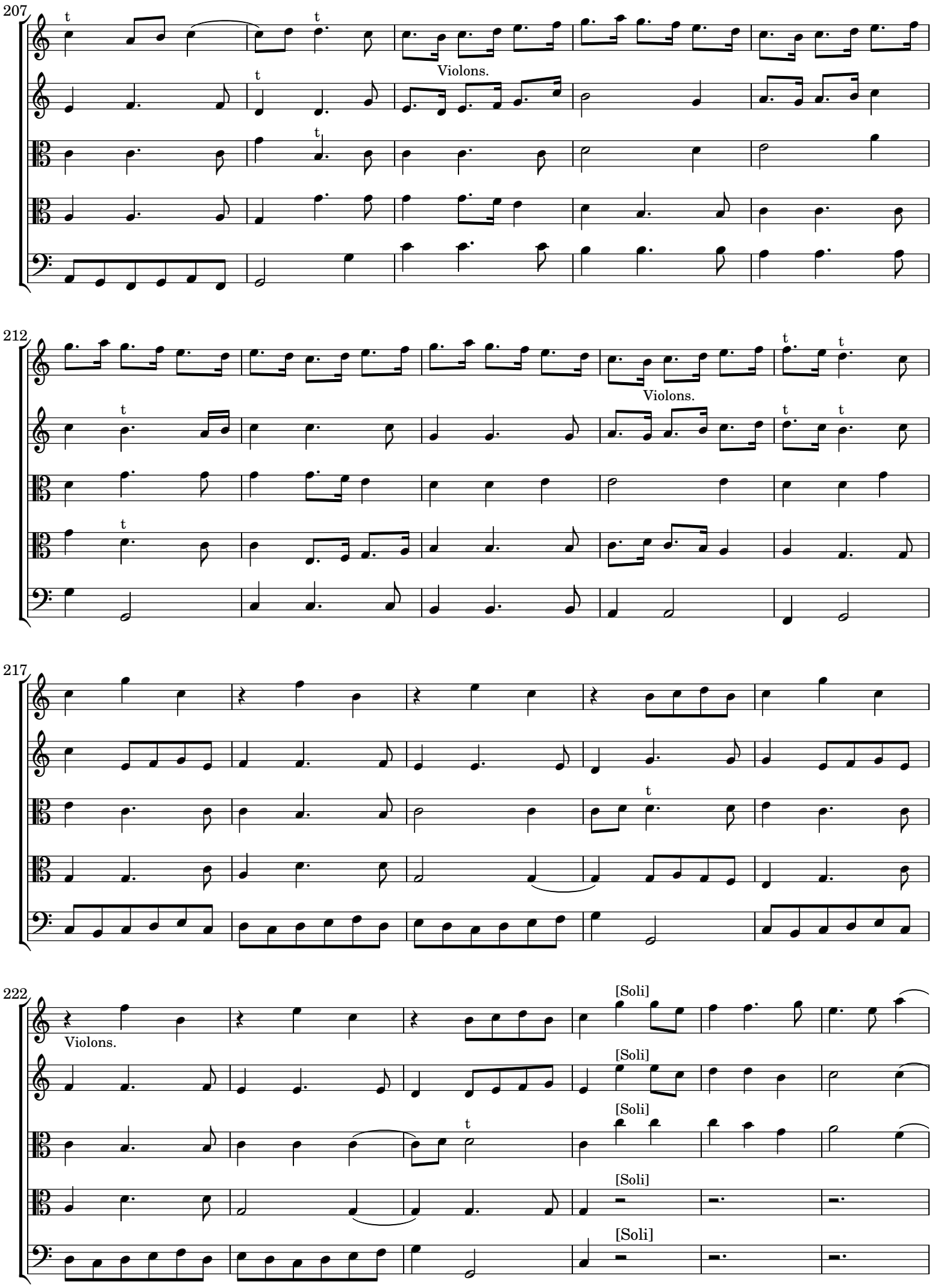

 CC License BY-NC-ND

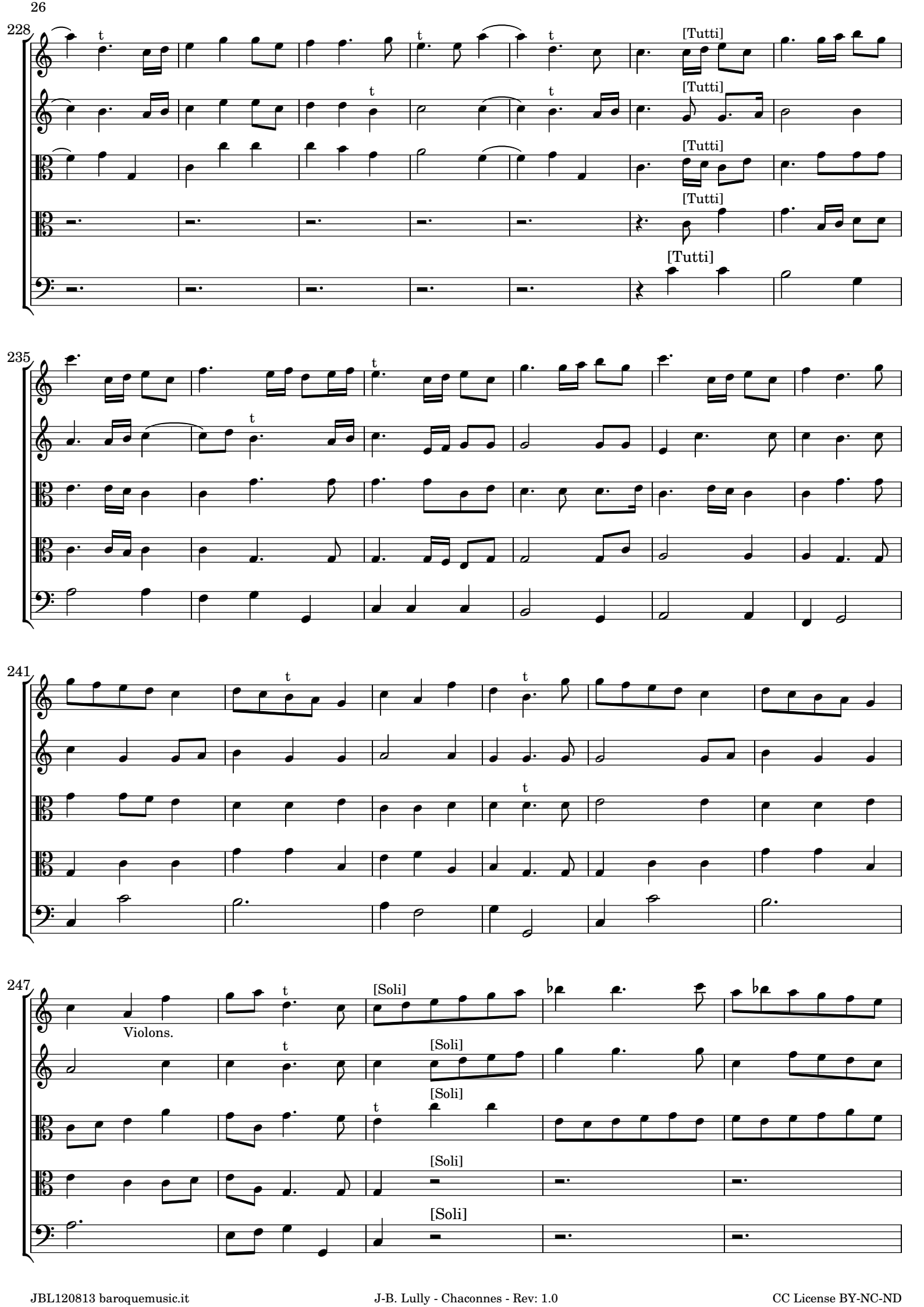

 CC License BY-NC-ND

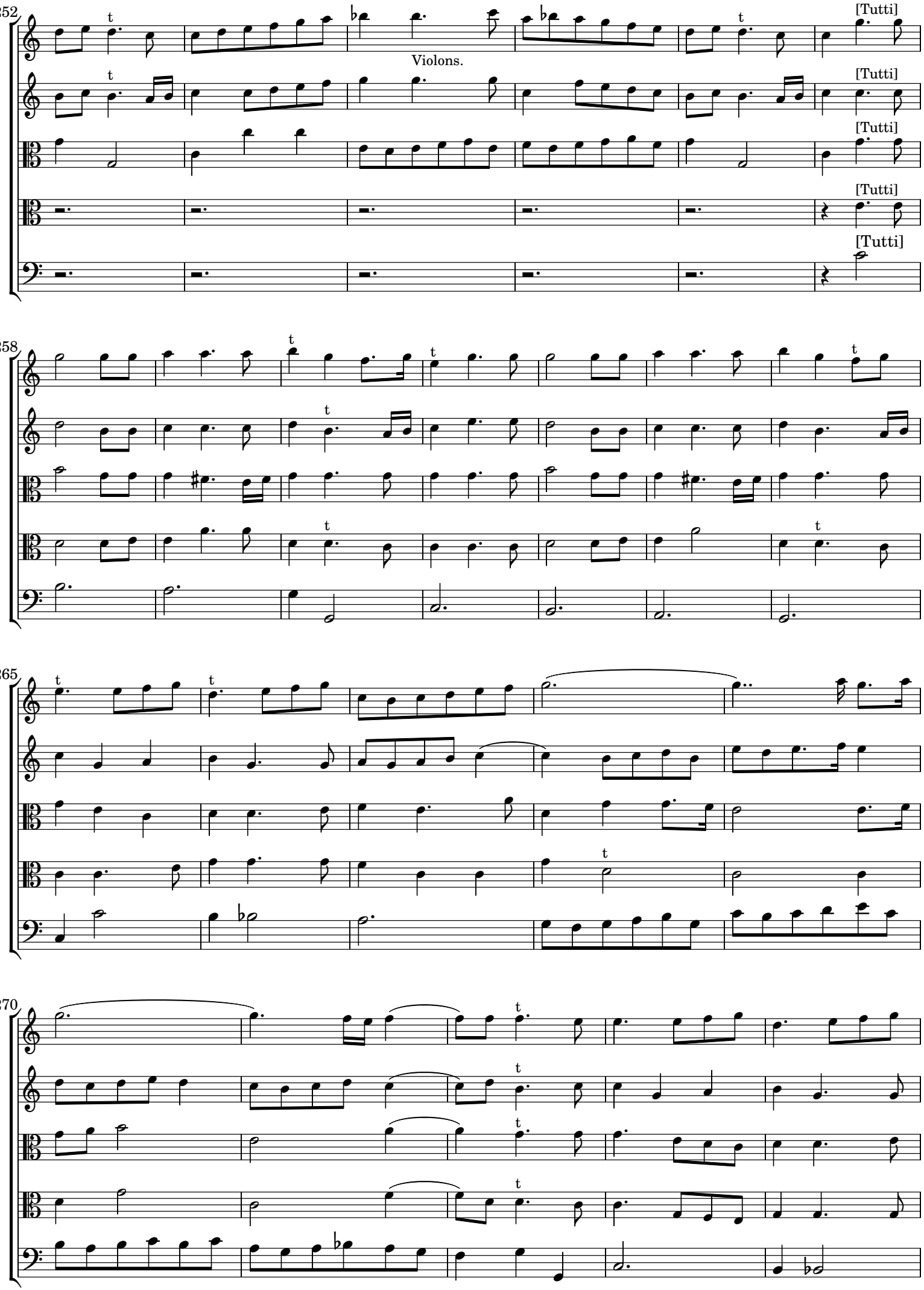

 CC License BY-NC-ND

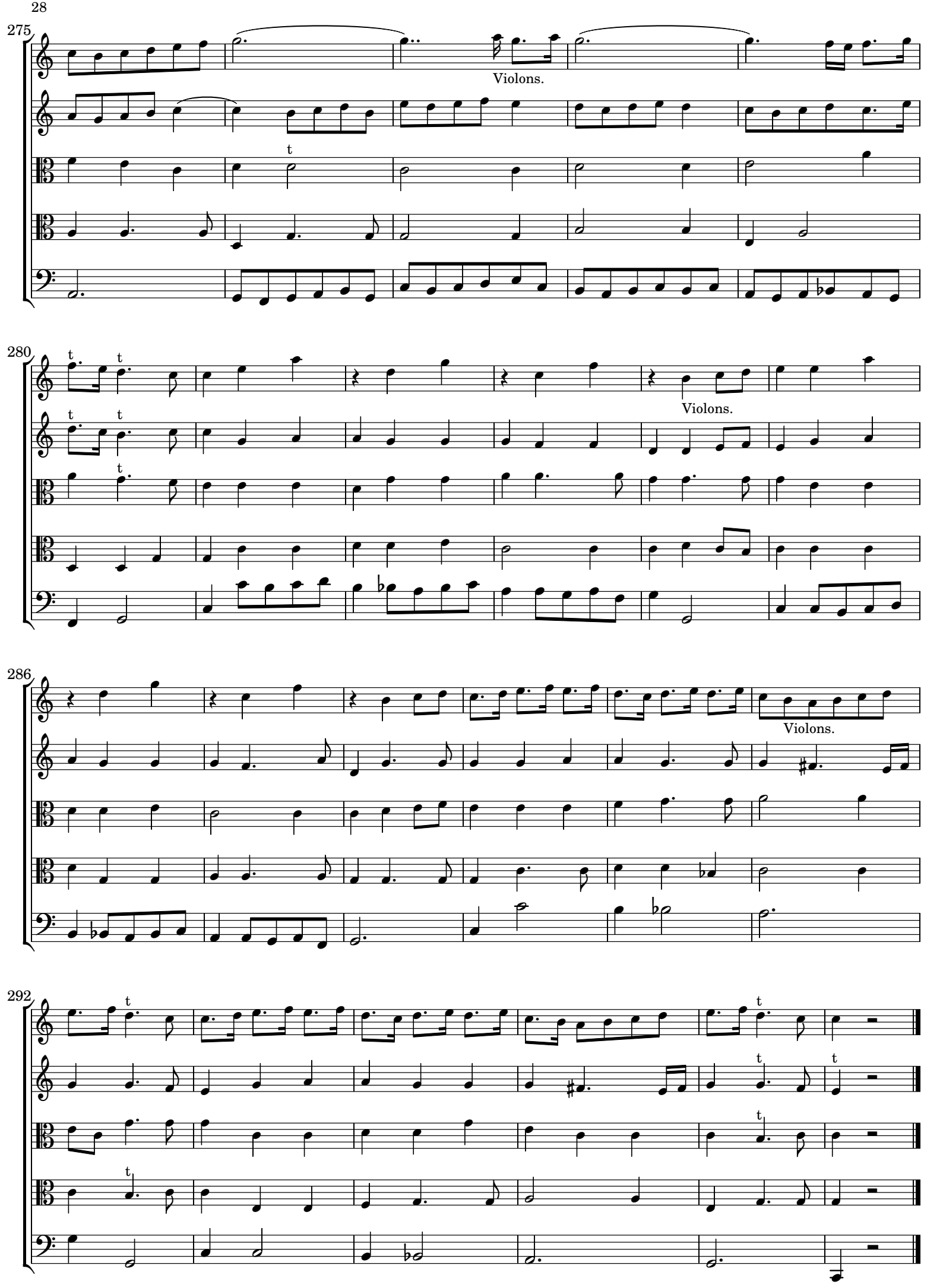

 CC License BY-NC-ND

[5.] Chaconne - Roland [1685 - LW 65]

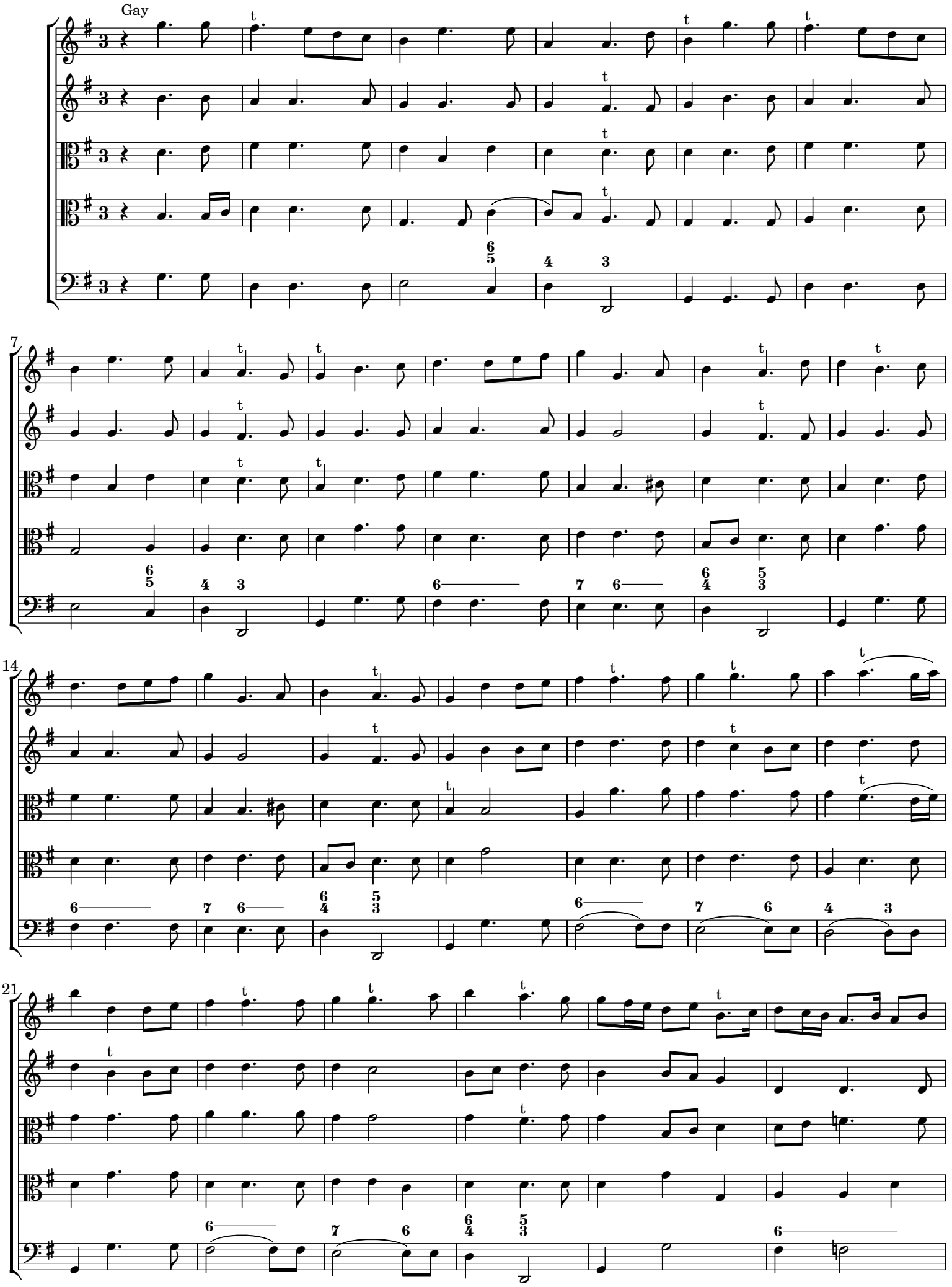

 CC License BY-NC-ND

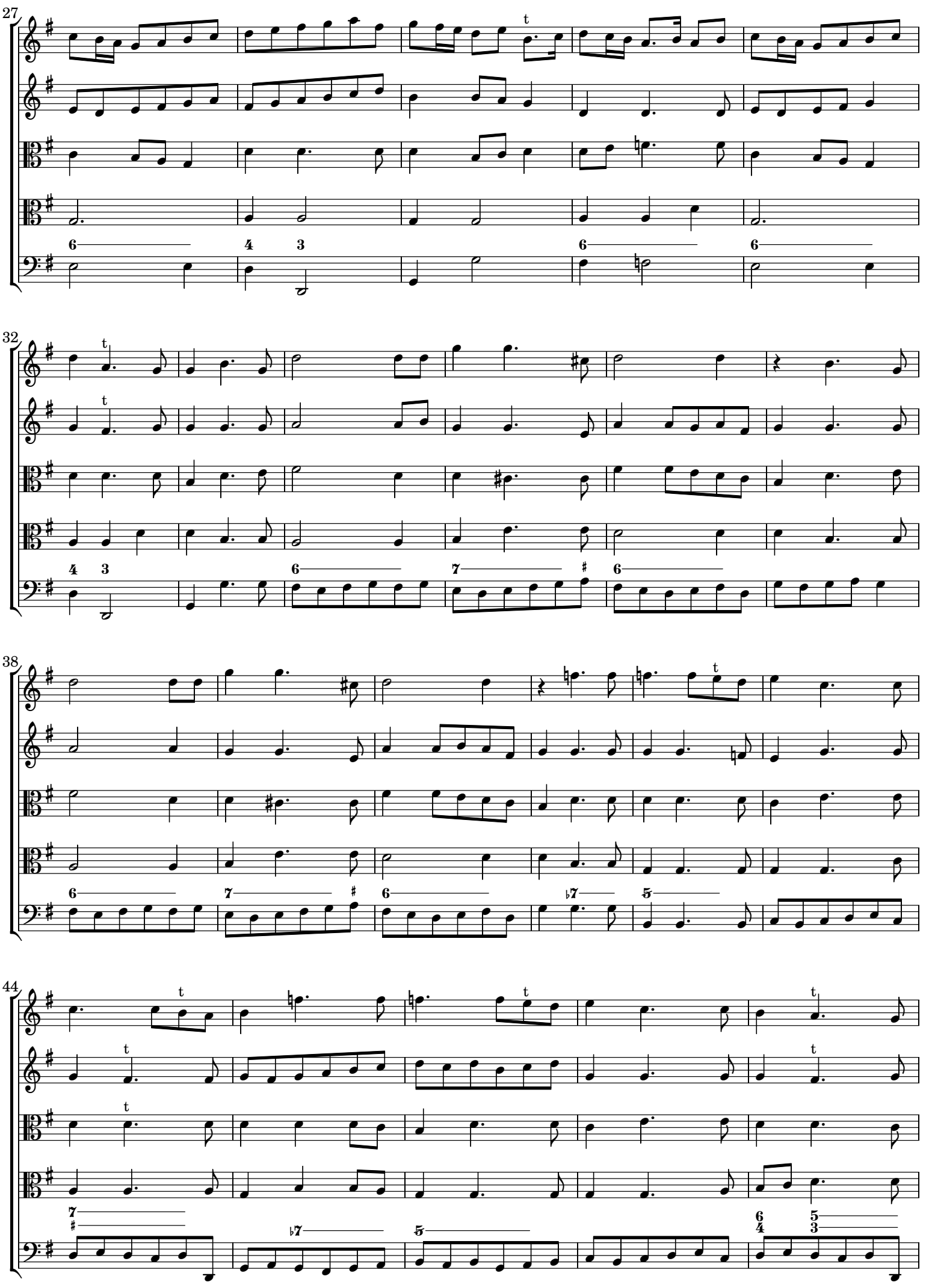

 CC License BY-NC-ND

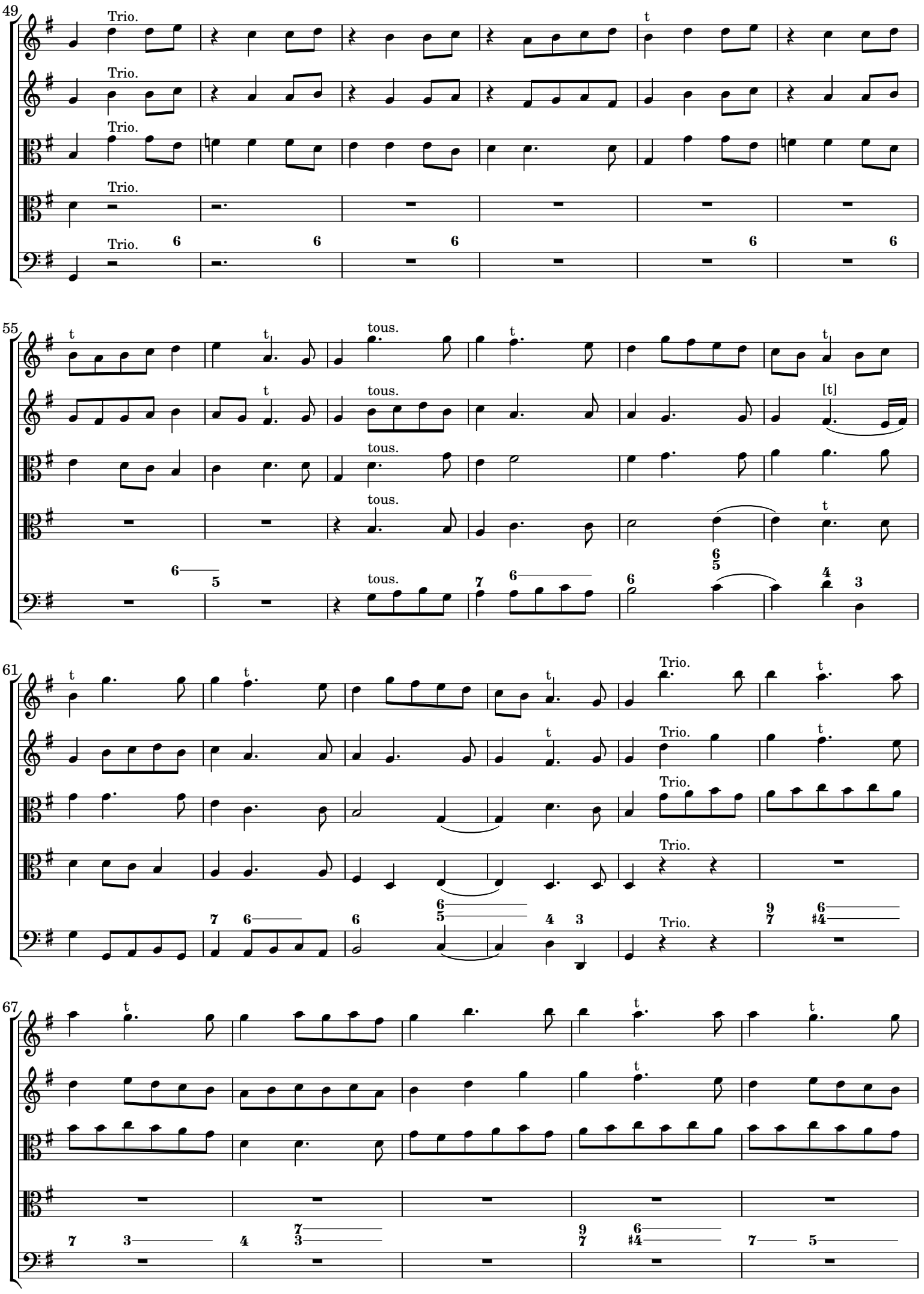

 CC License BY-NC-ND

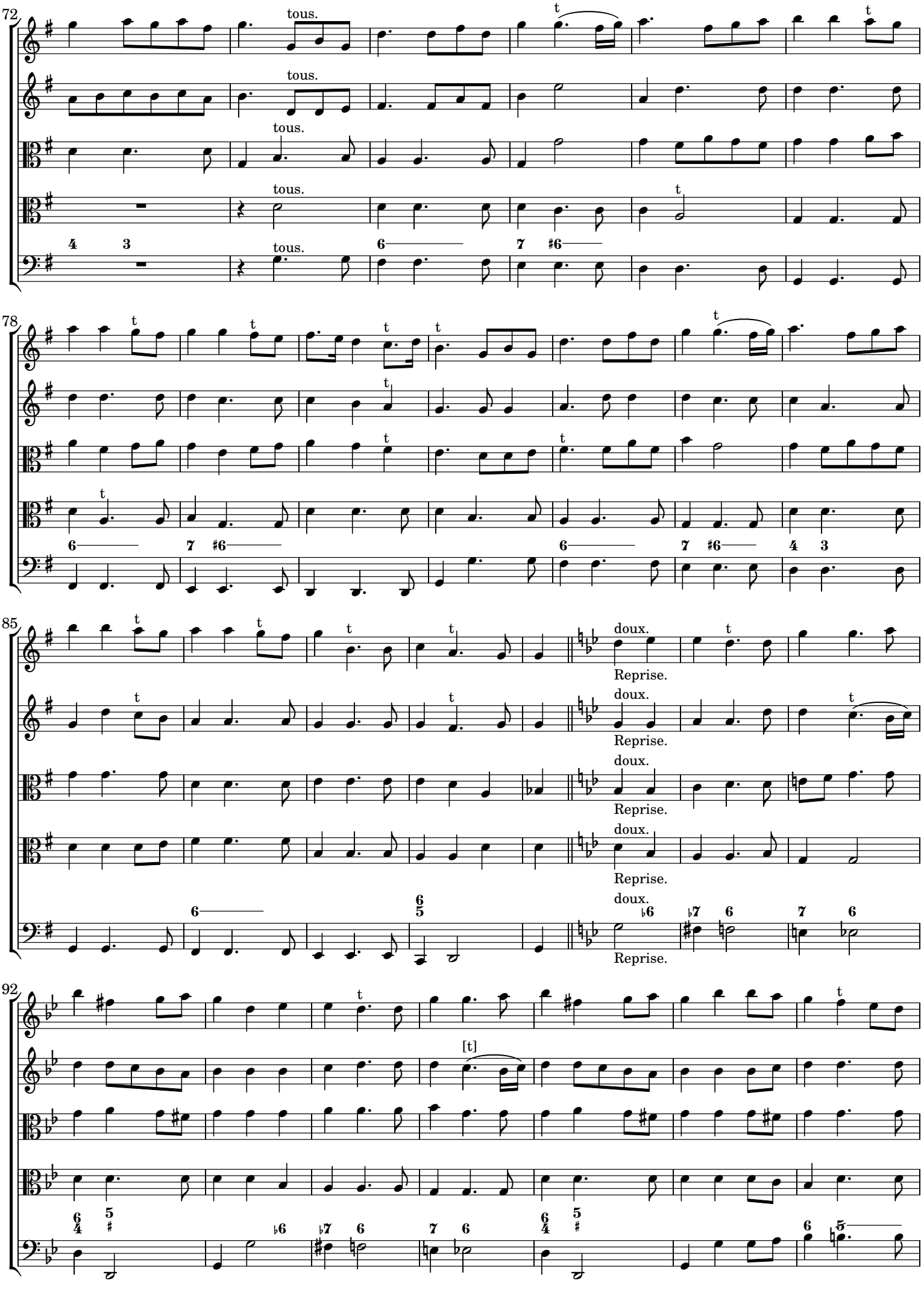

 CC License BY-NC-ND

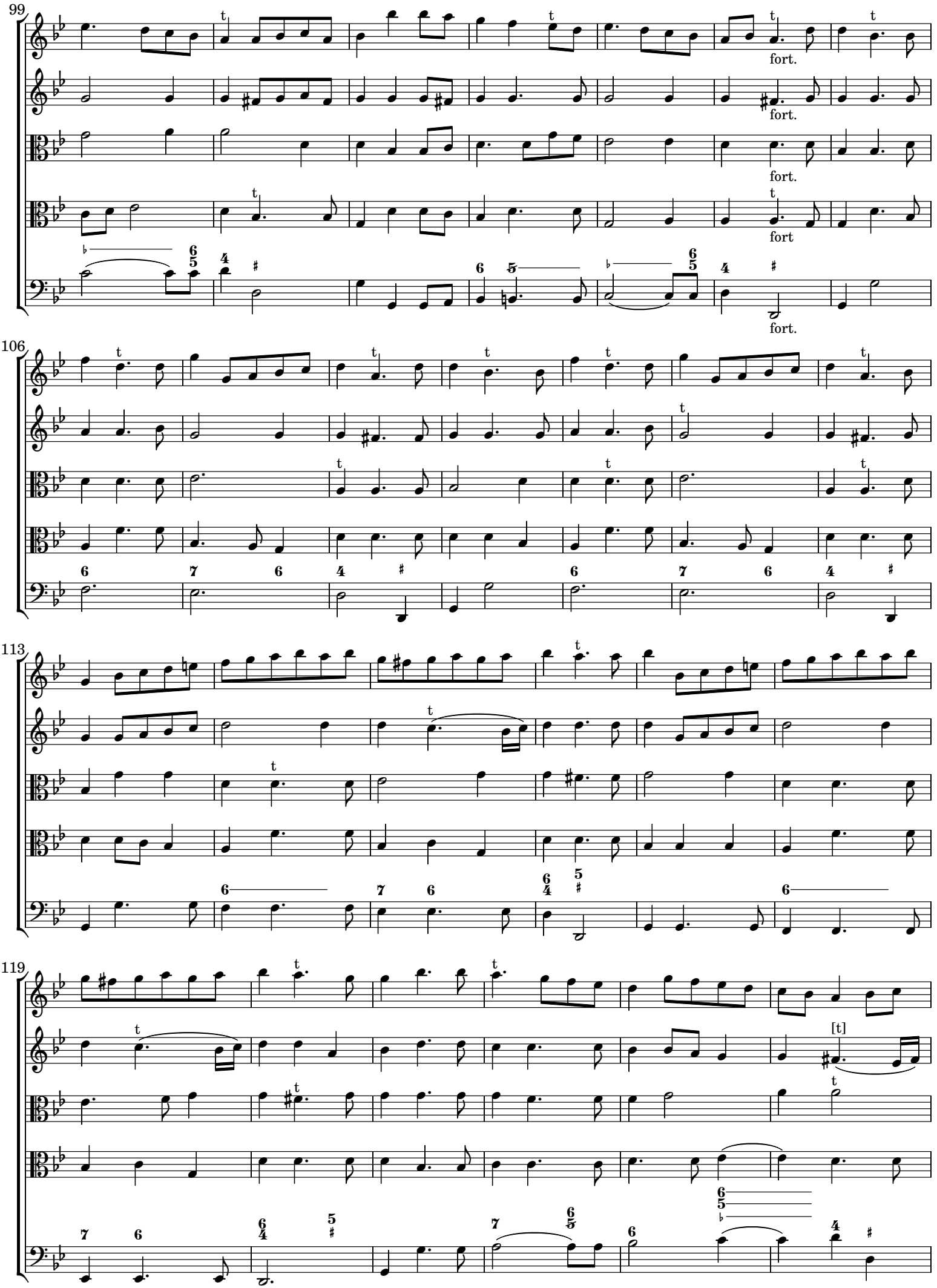

 CC License BY-NC-ND

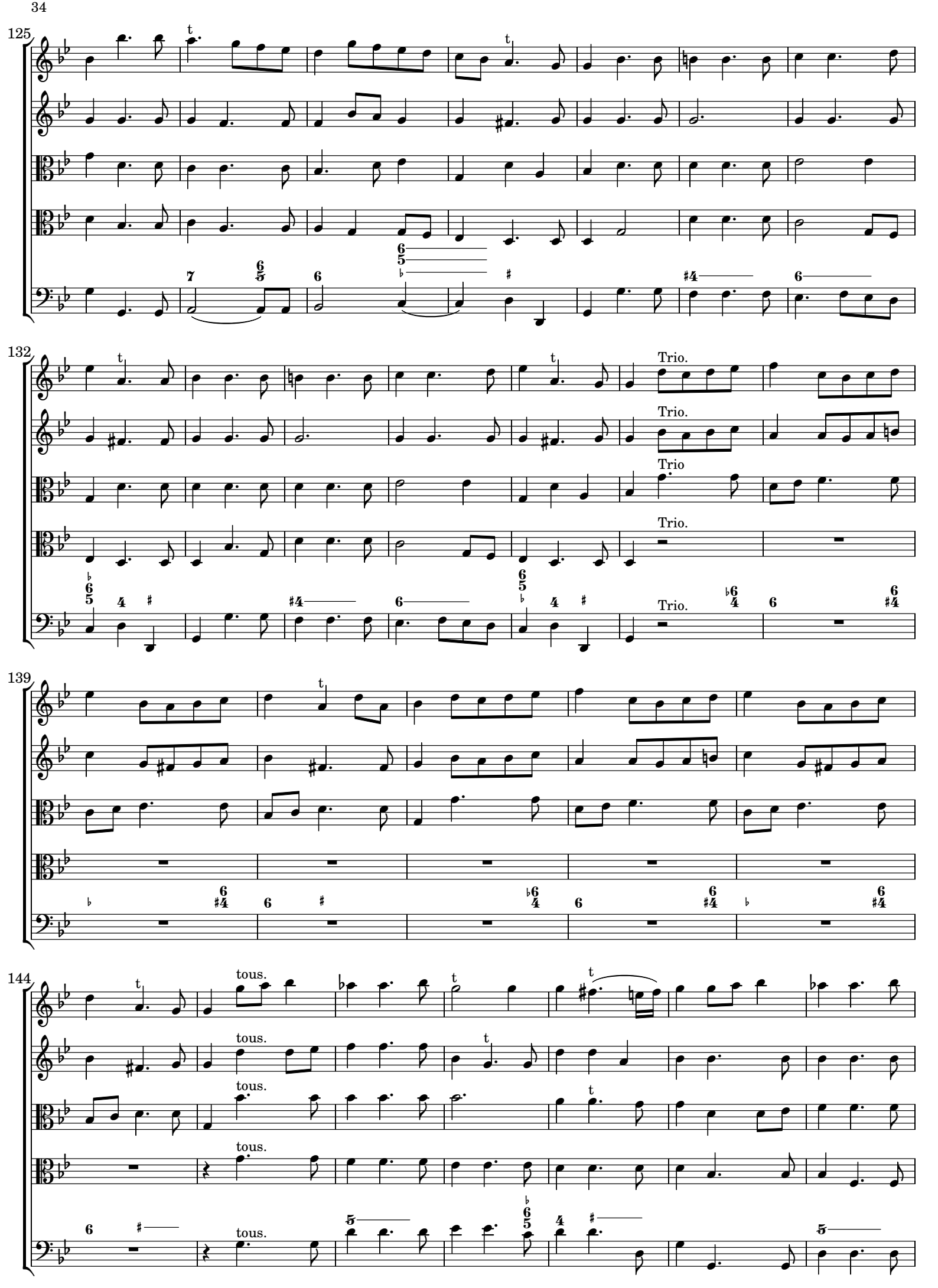

 CC License BY-NC-ND

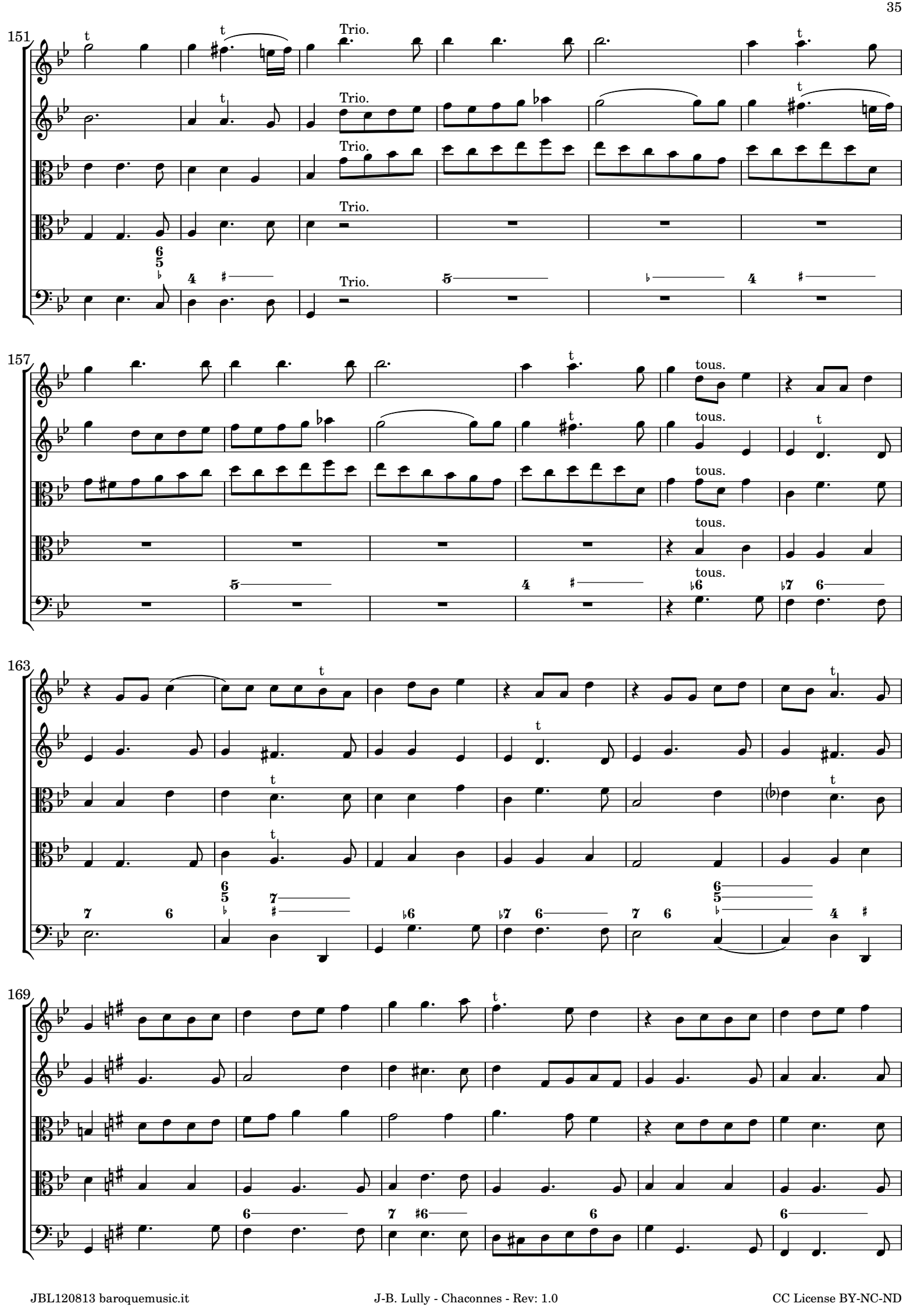

 CC License BY-NC-ND

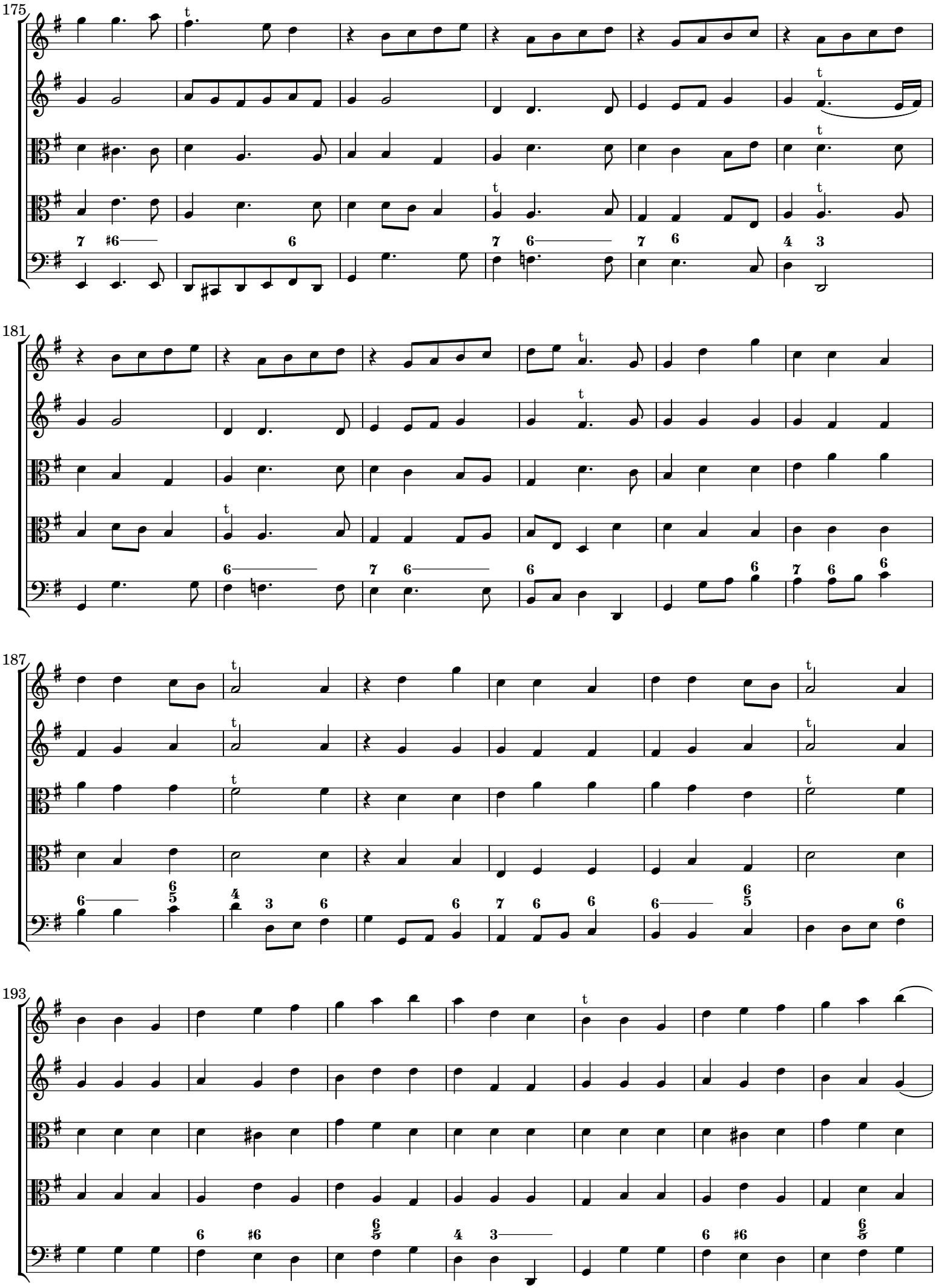

 CC License BY-NC-ND

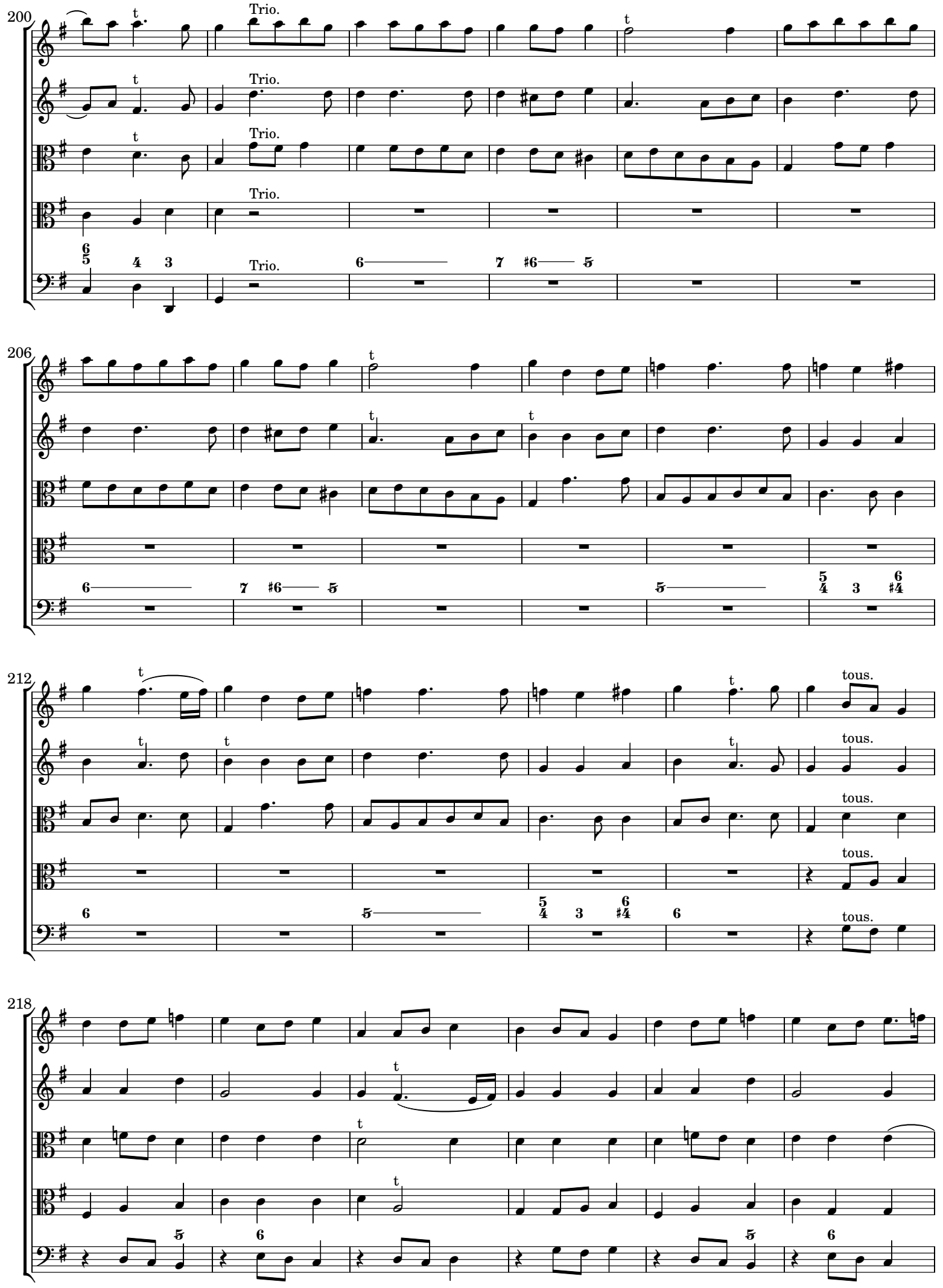

 CC License BY-NC-ND

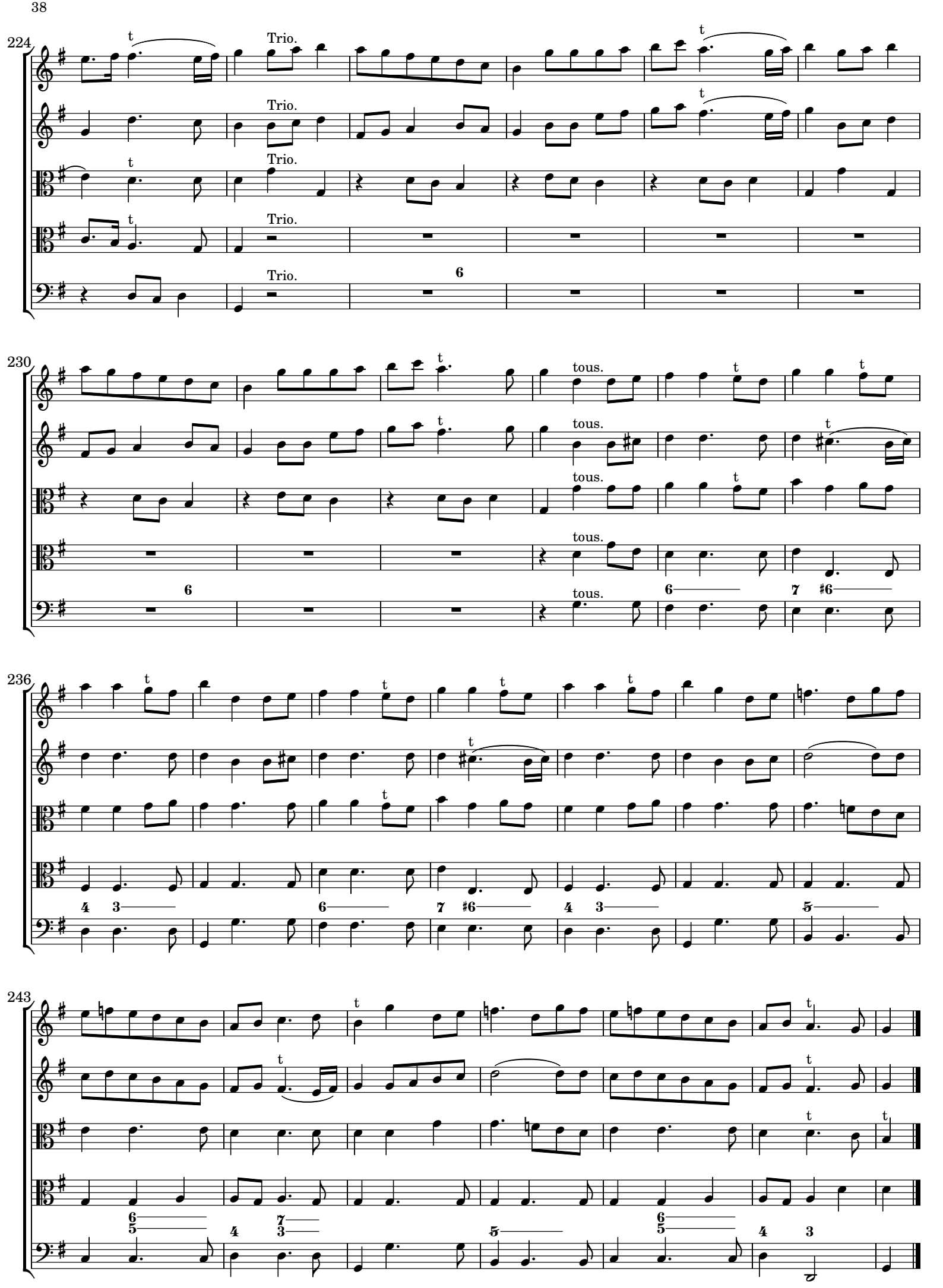

 CC License BY-NC-ND

[6.] Chaconne - Temple de la Paix [1685 - LW 69]

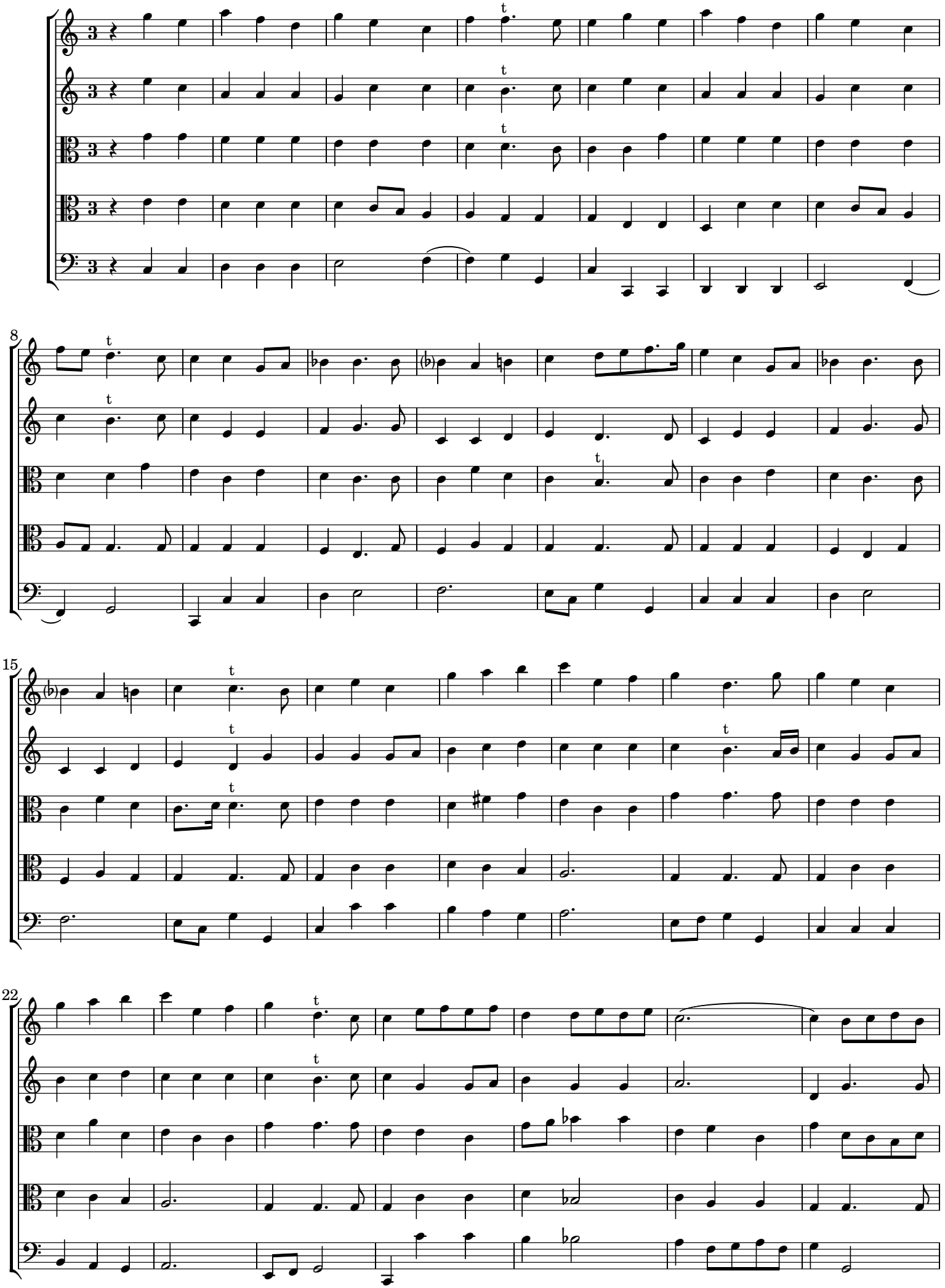

 CC License BY-NC-ND

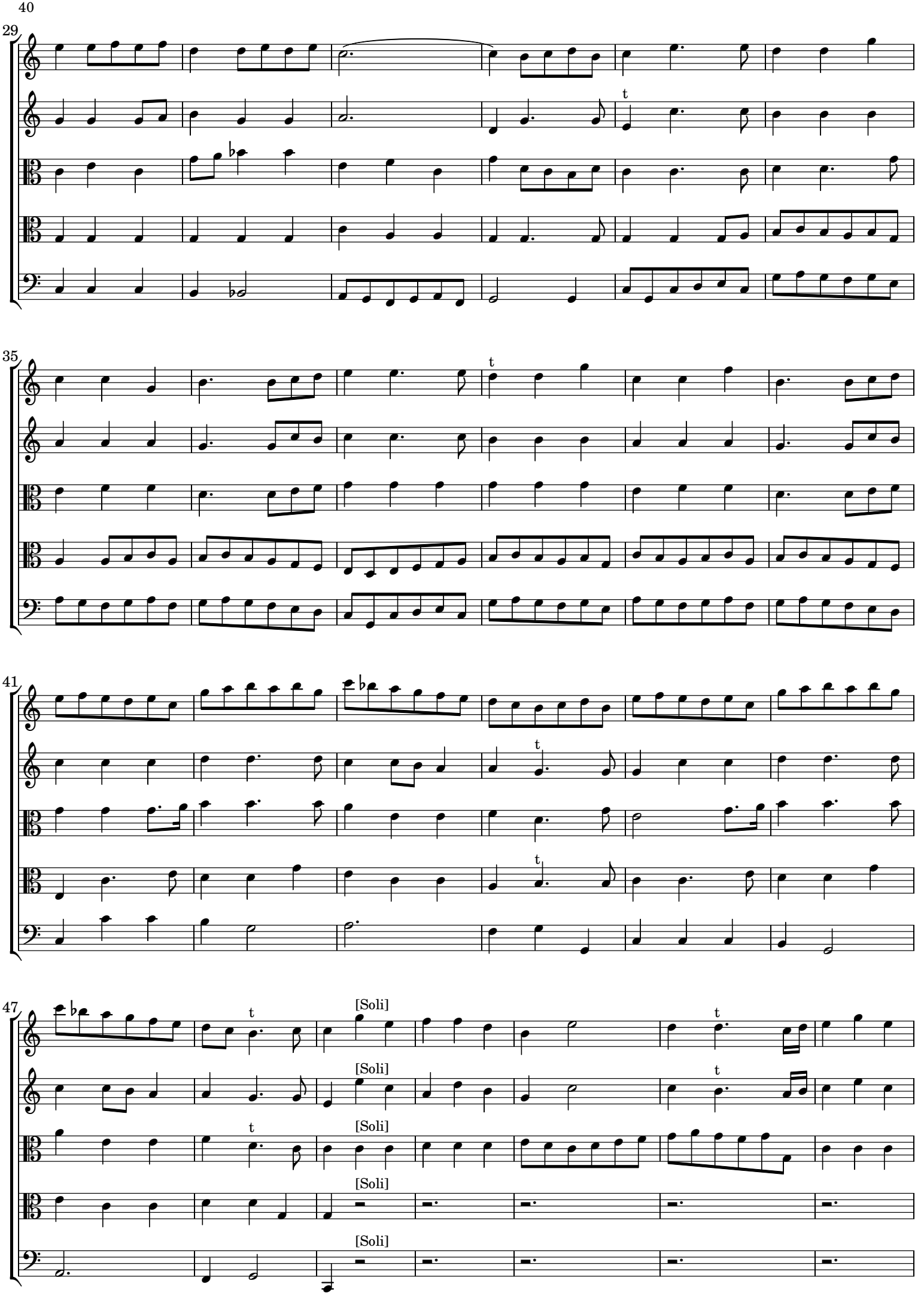

 CC License BY-NC-ND

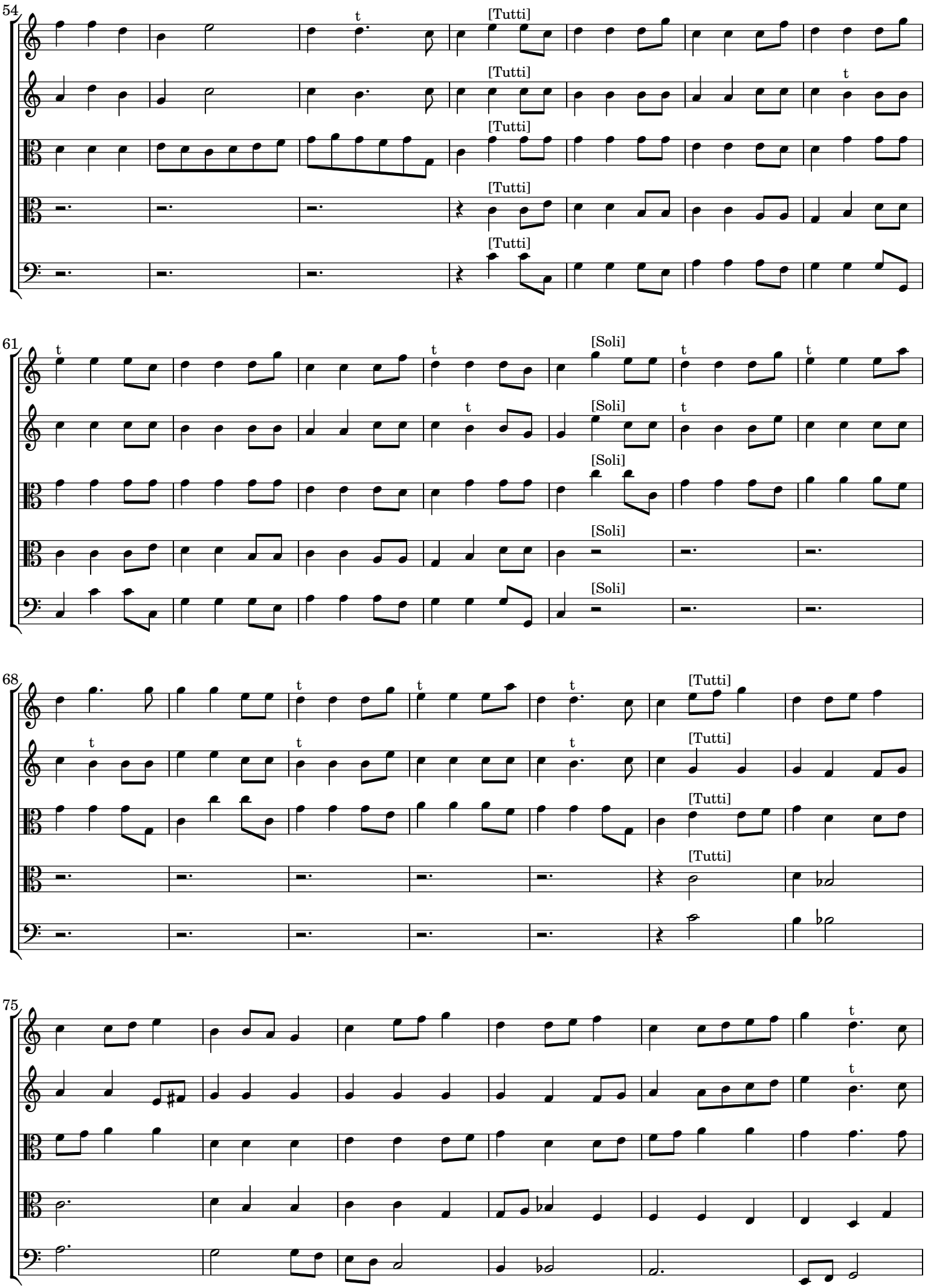

 CC License BY-NC-ND

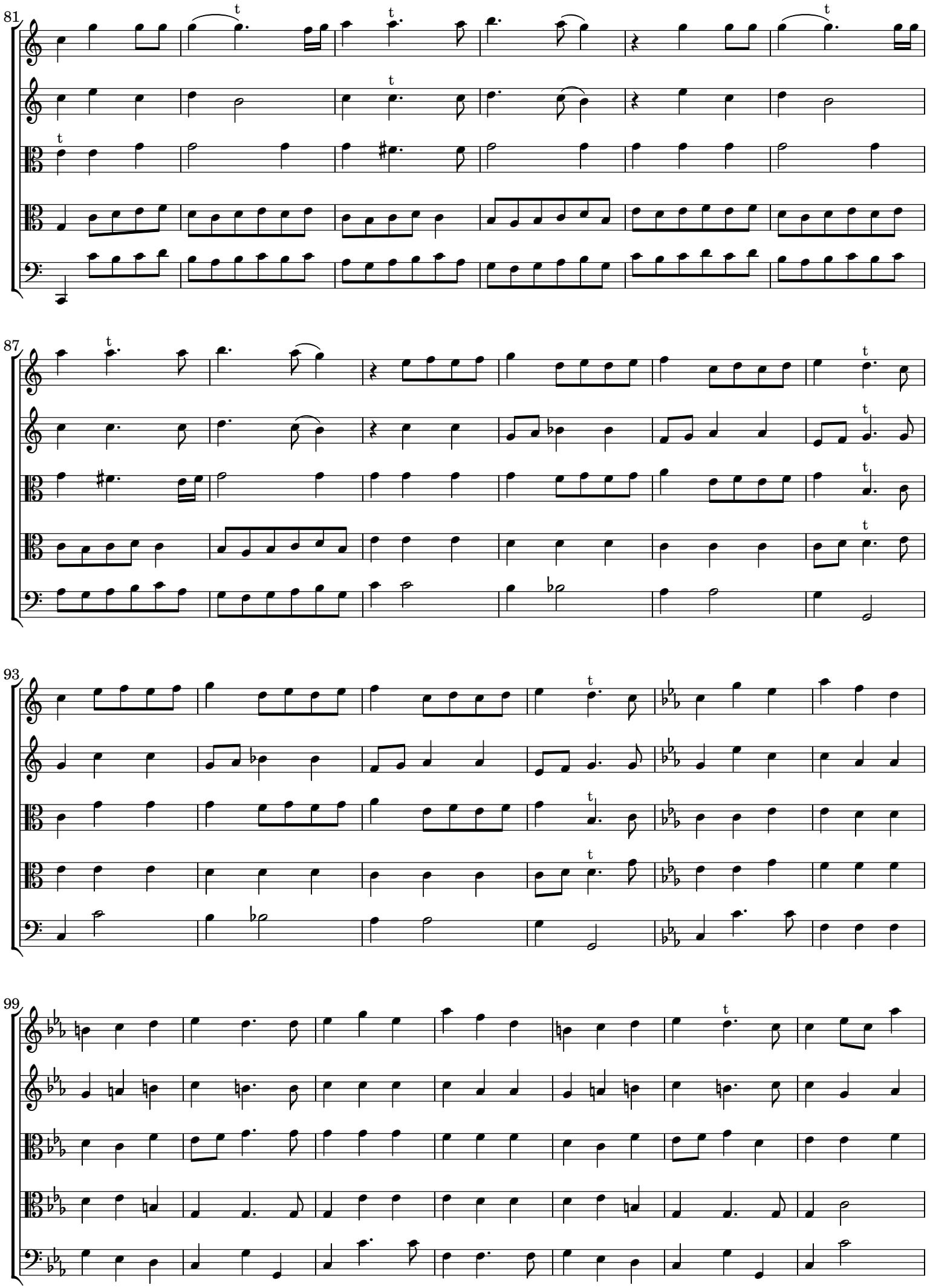

 CC License BY-NC-ND

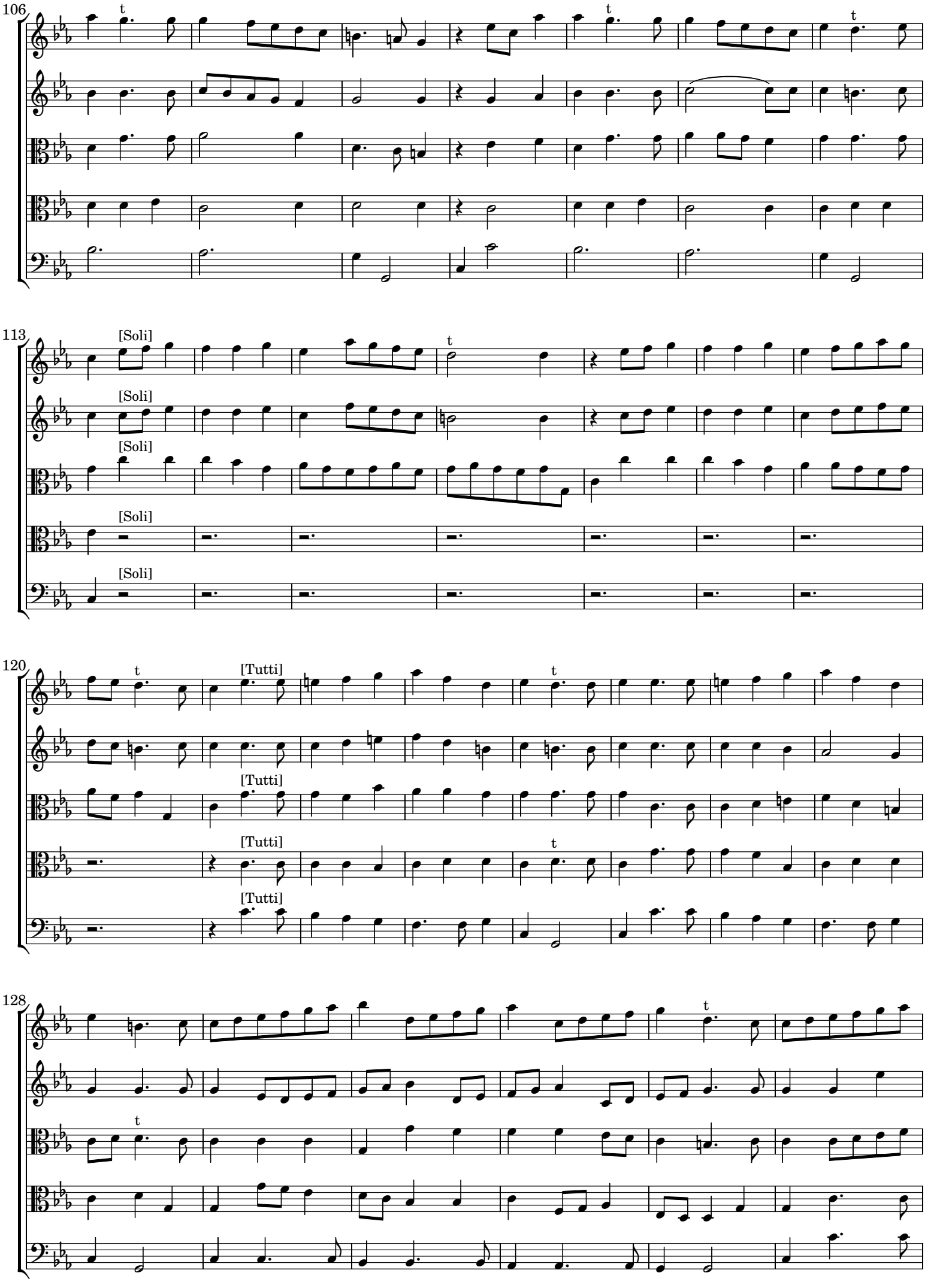

 CC License BY-NC-ND

134

[Soli]

[Soli]

[Soli]

t

[Soli]

[Soli]

140

[Tutti]

[Tutti]

[Tutti]

146

152

[Soli]

t

t

[Soli]

t

[Soli]

[Soli]

[Soli]

CC License BY-NC-ND

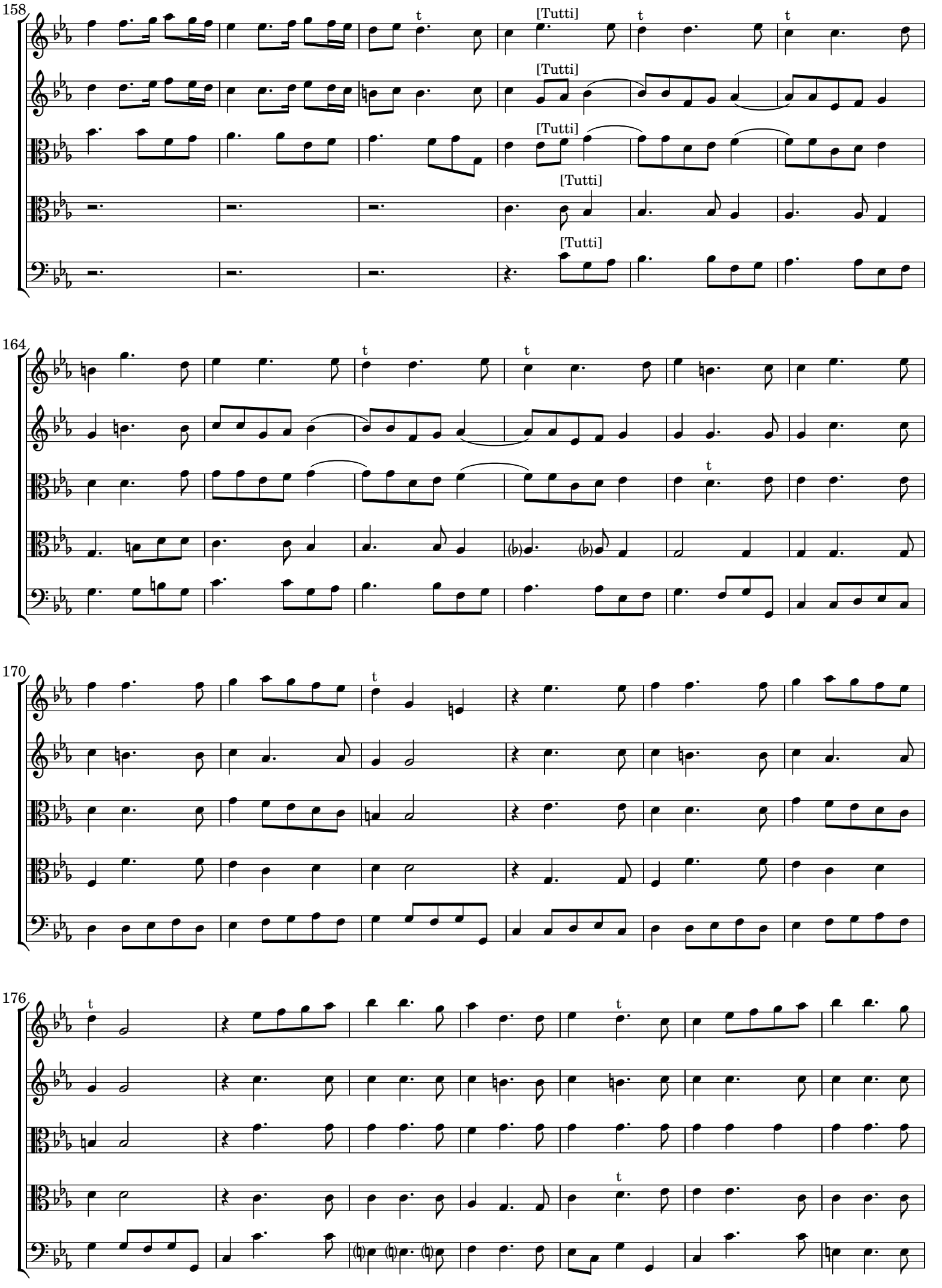

 CC License BY-NC-ND

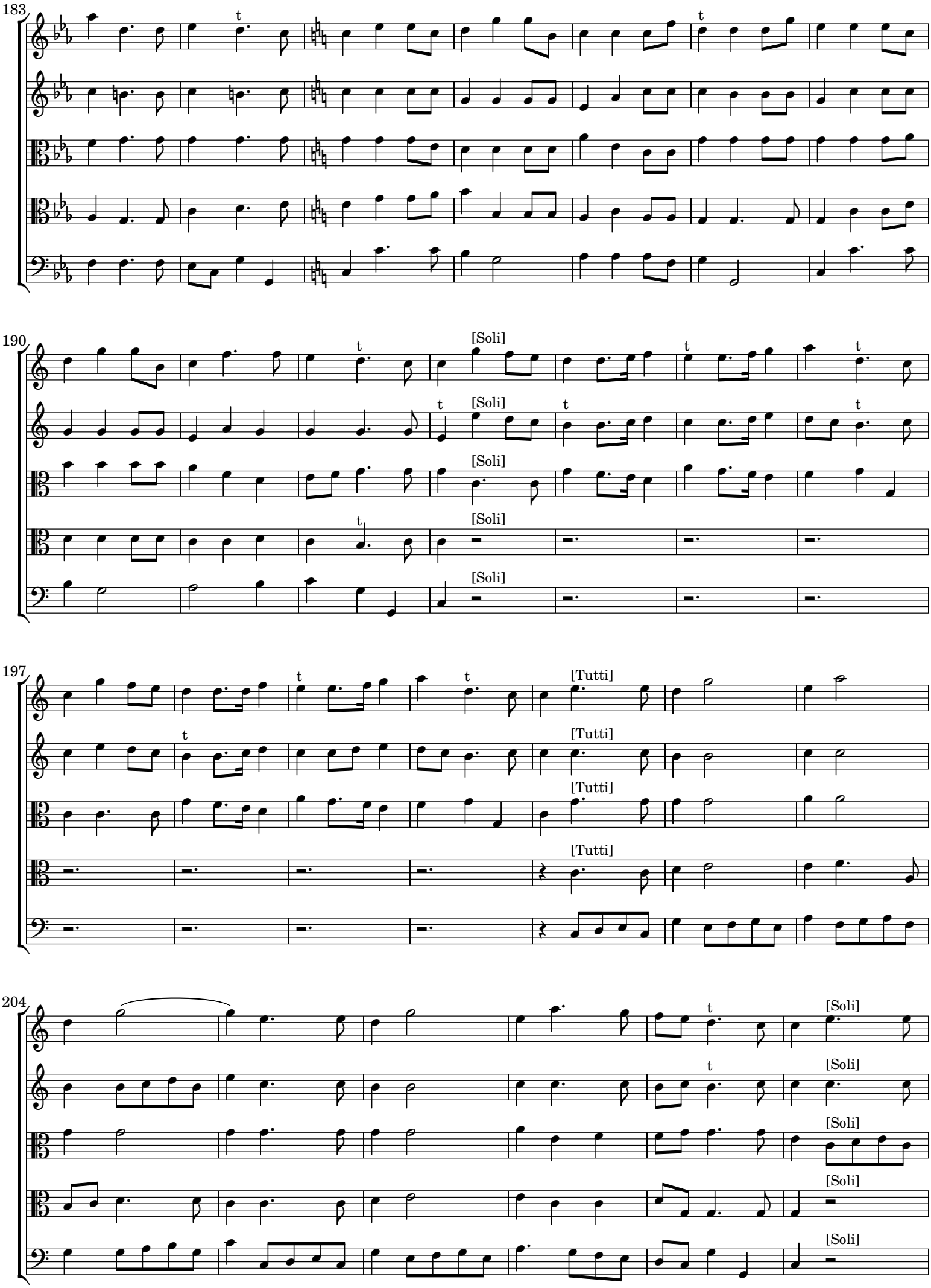

 CC License BY-NC-ND

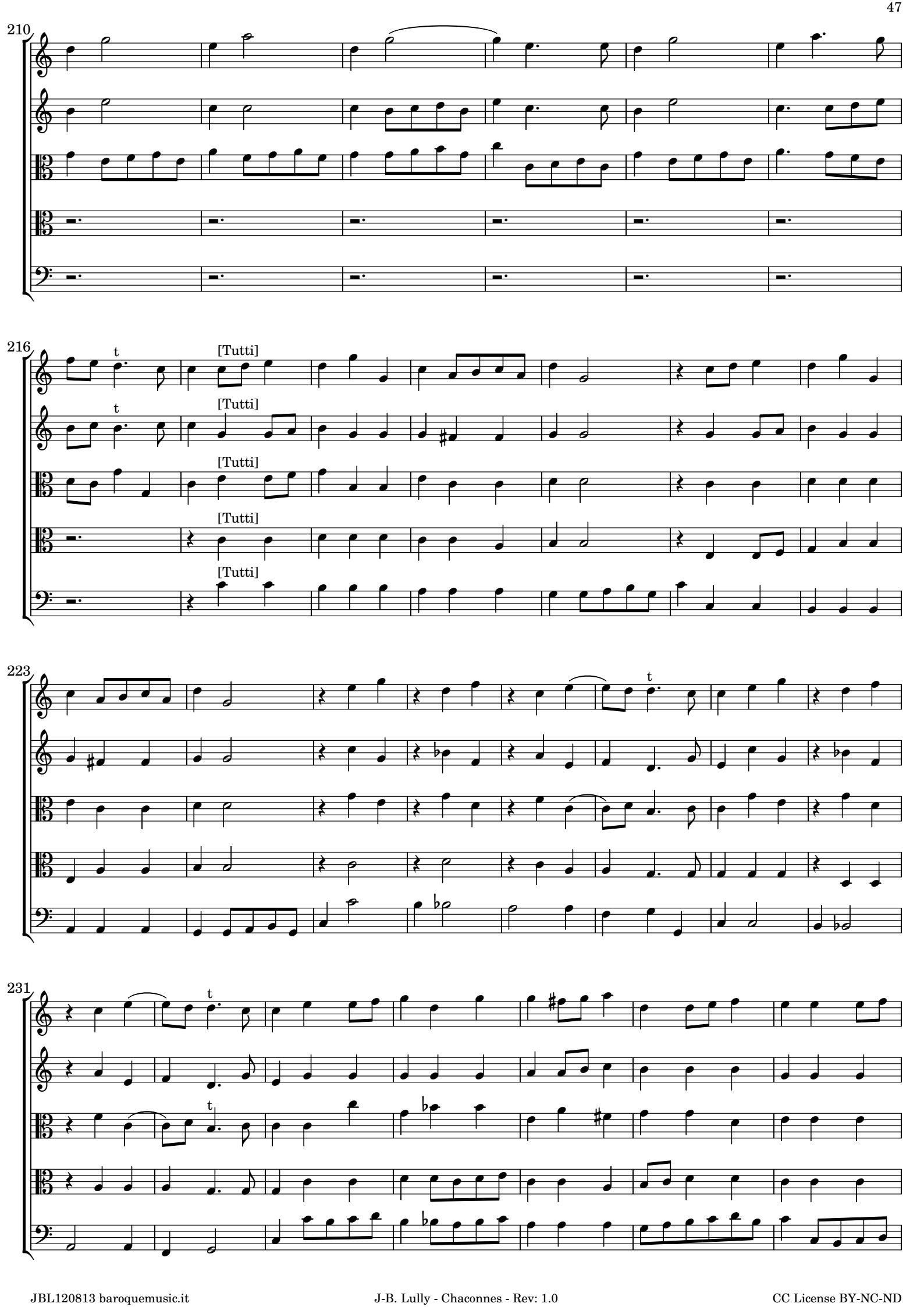

 CC License BY-NC-ND

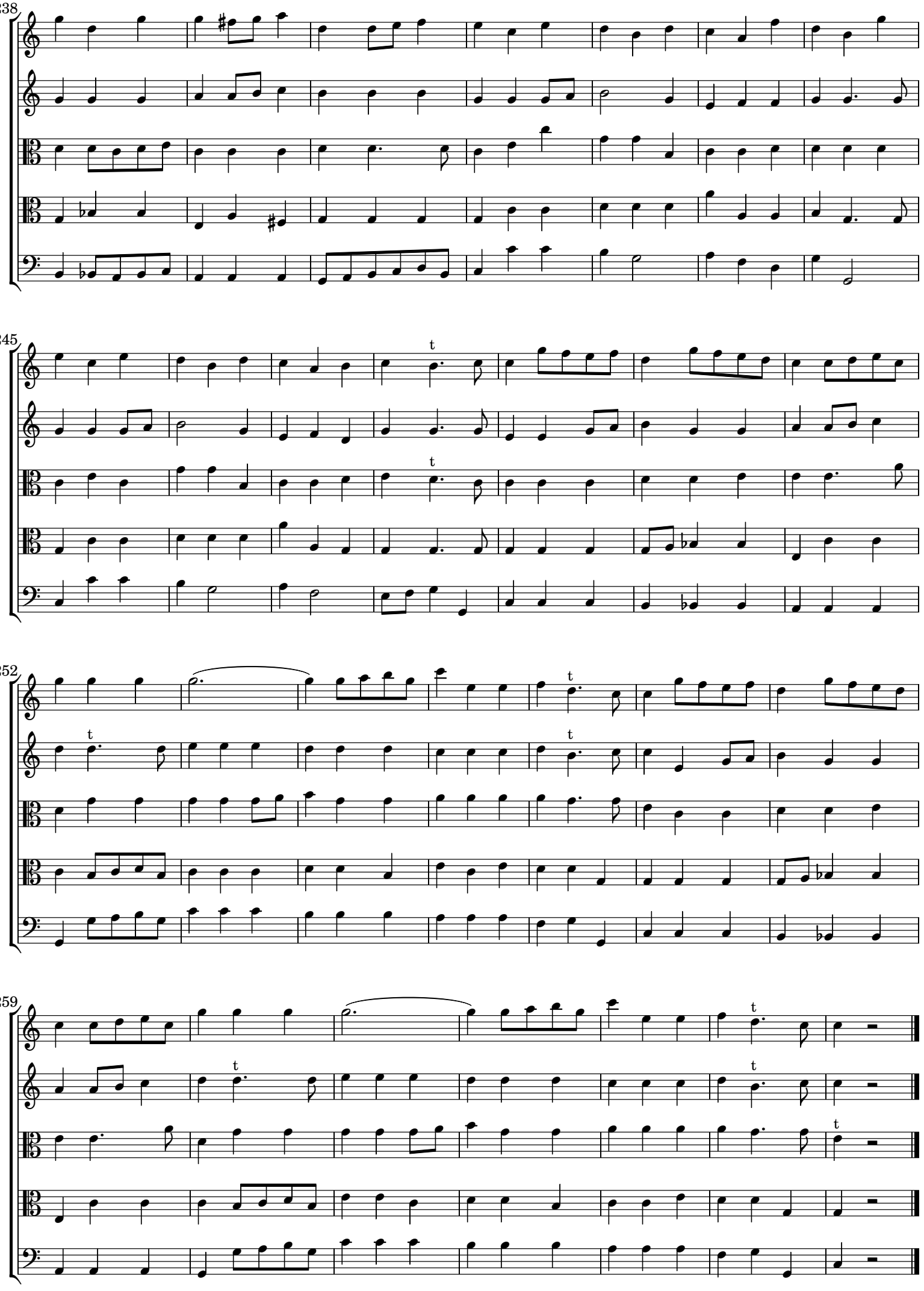

 CC License BY-NC-ND

NOTE EDITORIALI

L'edizione include:
- *Chaconne des Maures* – Ballet d'Alcidiane [1658 - LW 9], ms Philidor, Gallica, BNF, versione 1.1, 2006;
- *La louchie* – Ballet de Raillerie [1659 – LW 11], ms Rés. F. 519-18 Philidor, Gallica, BNF, versione 1.2, 6-3-2007;
- *Chaconne de Bacchus et d'Ariane* - Triomphe de l'Amour [1681 - LW 59], edizione Christophe Ballard, North Texas University Library, versione 1.0, 1-11-2007
- *Chaconne* - Amadis [1684 – LW 63], edizione Christophe Ballard, North Texas University Library, versione 1.1, 2006;
- *Chaconne* - Roland [1685 – LW 65], edizione Christophe Ballard, North Texas University Library, versione 1.0, 2006;
- *Chaconne* - Temple de la Paix [1685 - LW 69], edizione Christophe Ballard, North Texas University Library, versione 1.1, 2006.

La partitura e le parti separate sono state riportate con le chiavi di uso corrente per l'esecuzione pratica. Ogni limitata aggiunta o correzione dell'editore è evidenziata tra ( ) o [ ] o con legature tratteggiate. Si tratta per lo più di accidenti mancanti oppure incoerenti tra le parti.

In copertina si trova l'incipit della ciaccona tratta dal Ballet d'Alcidiane.

La versione 1.0, del 12 agosto 2013, raccoglie in un nuovo formato editoriale sei ciaccone già pubblicate nel 2006-2007.

EDITORIAL NOTES

The edition includes:
- *Chaconne des Maures* – Ballet d'Alcidiane [1658 - LW 9], ms Philidor, Gallica, BNF, version 1.1, 2006;
- *La louchie* – Ballet de Raillerie [1659 – LW 11], ms Rés. F. 519-18 Philidor, Gallica, BNF, version 1.2, 3/6/2007;
- *Chaconne de Bacchus et d'Ariane* - Triomphe de l'Amour [1681 - LW 59], edition Christophe Ballard, North Texas University Library, version 1.0, 11/1/2007
- *Chaconne* - Amadis [1684 – LW 63], edition Christophe Ballard, North Texas University Library, version 1.1, 2006;
- *Chaconne* - Roland [1685 – LW 65], edition Christophe Ballard, North Texas University Library, version 1.0, 2006;
- *Chaconne* - Temple de la Paix [1685 - LW 69], edition Christophe Ballard, North Texas University Library, version 1.1, 2006.

Score and parts were transcribed with the usual modern keys for practical performance. All editor additions are marked with ( ) or [ ] or with dashed slurs. Most of them regard accidentals omitted or incoherent among the parts.

Cover includes the incipit from Ballet d'Alcidiane ms.

Version 1.0 was published on August 12, 2013. The edition collects, with a new editorial format, six pieces already published on 2006-2007.