BAROQUEMUSIC.IT - JJQ090615

JOHANN JOACHIM QUANTZ

CONCERTO QV 6,8a
A DUE FLAUTI TRAVERSIERI,
DUE VIOLINI, VIOLA E BASSO

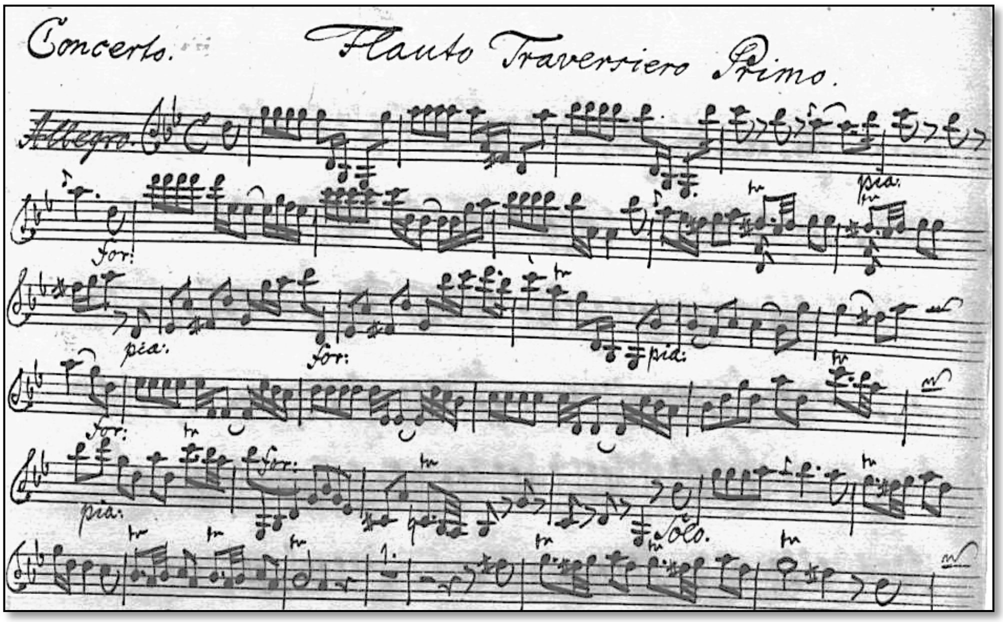

EDIZIONI MARIO BOLOGNANI - ROMA 2015

[1.] Allegro

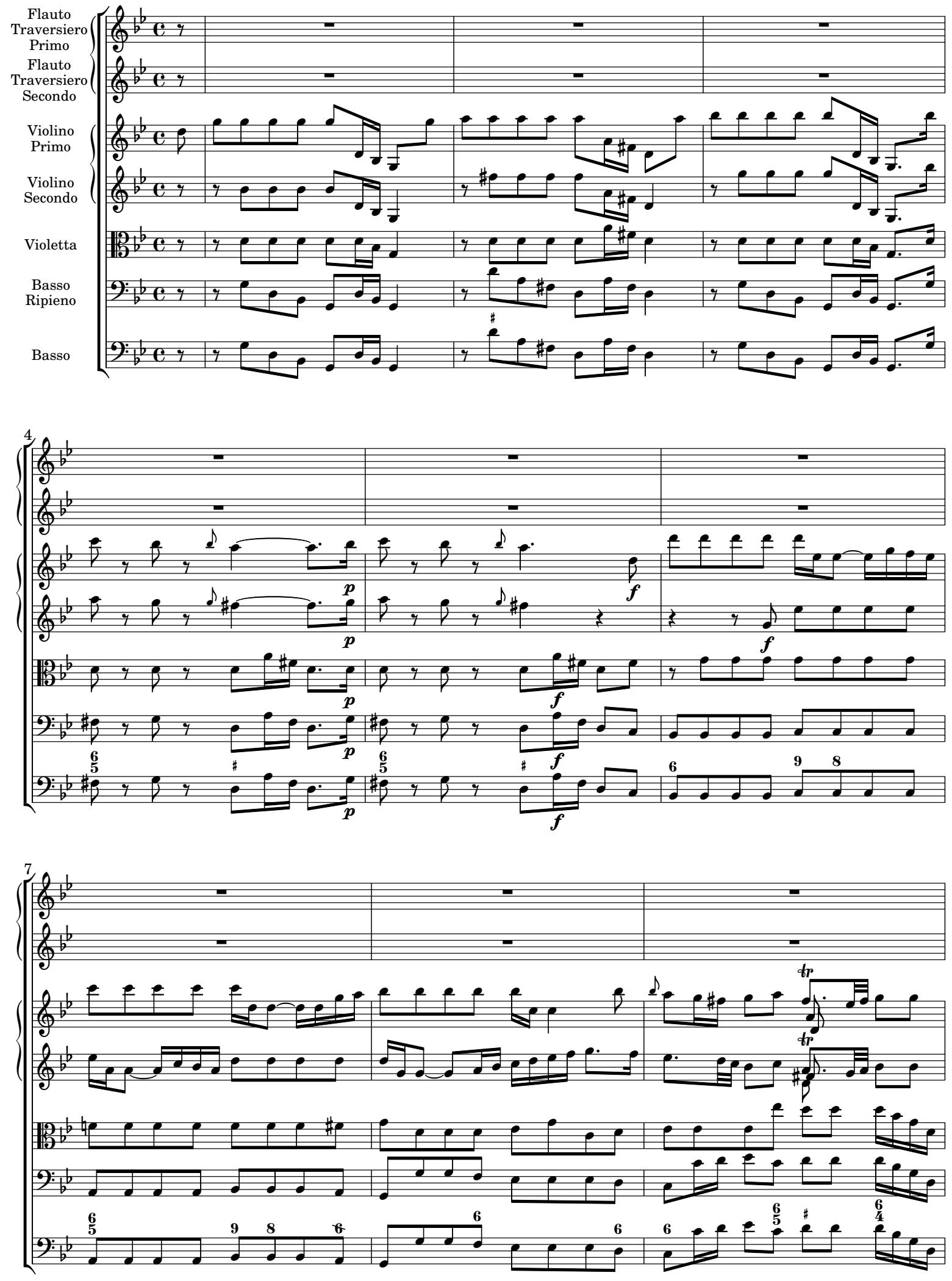

 CC License BY-NC-ND

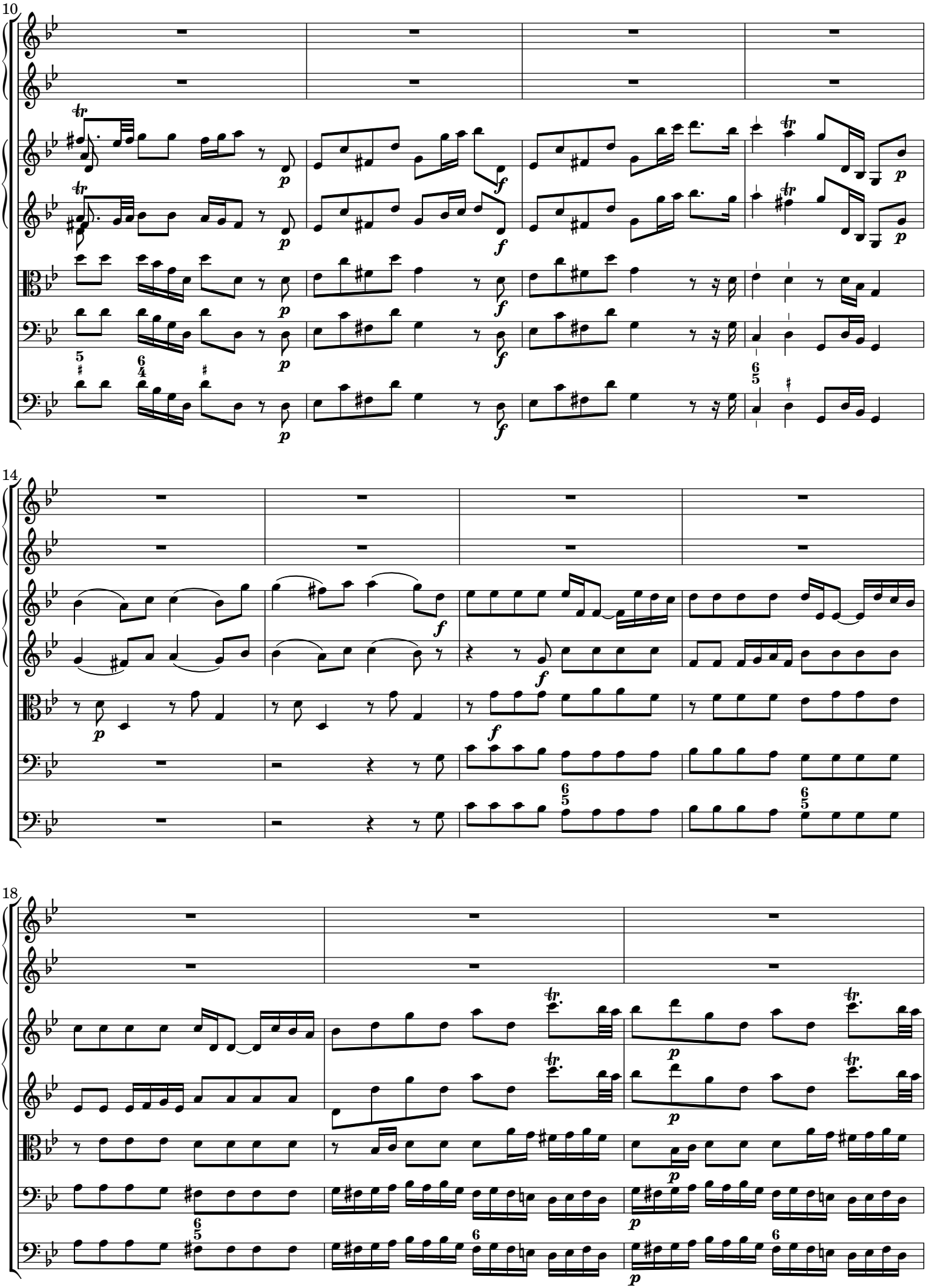

 CC License BY-NC-ND

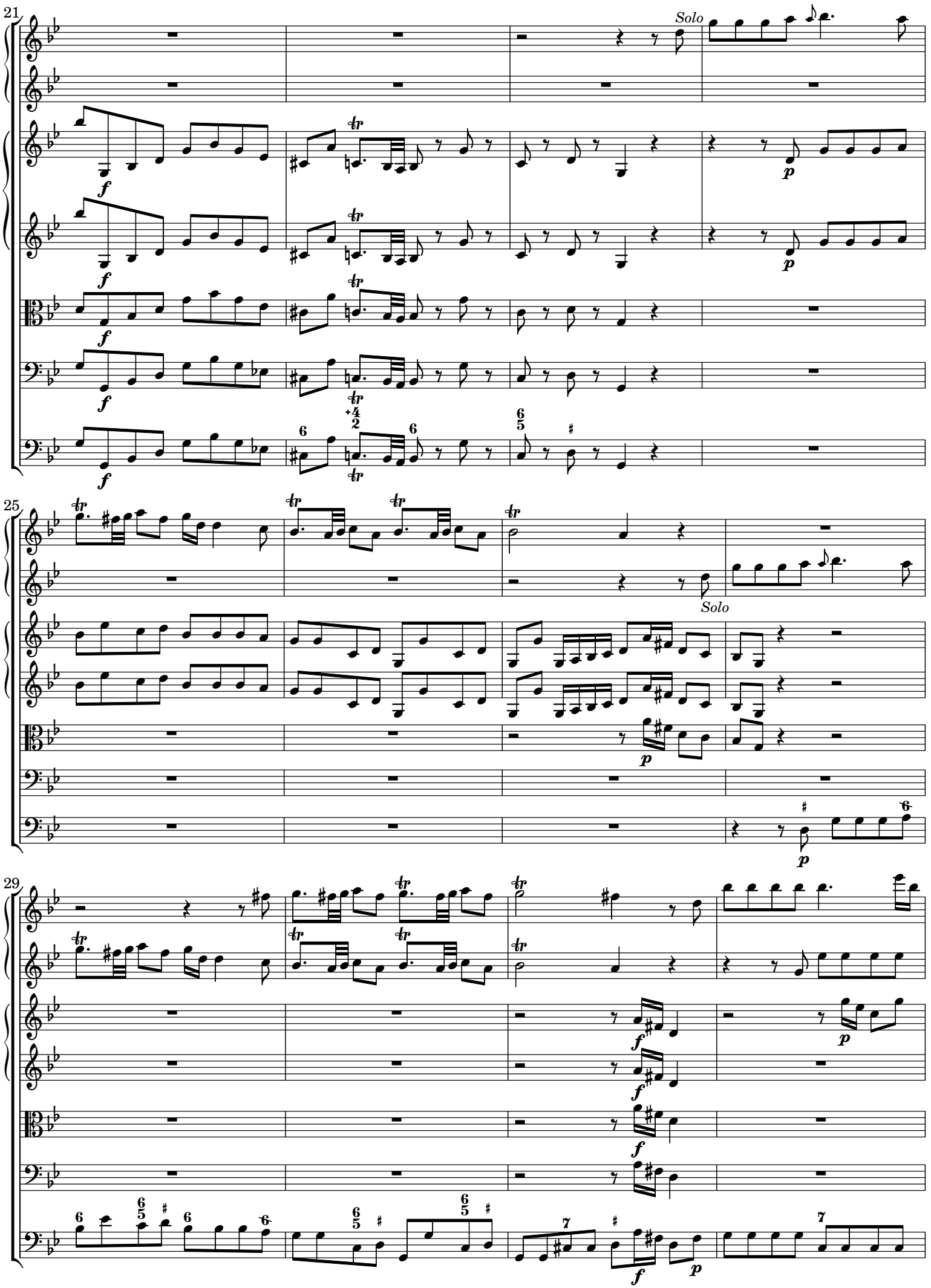

 CC License BY-NC-ND

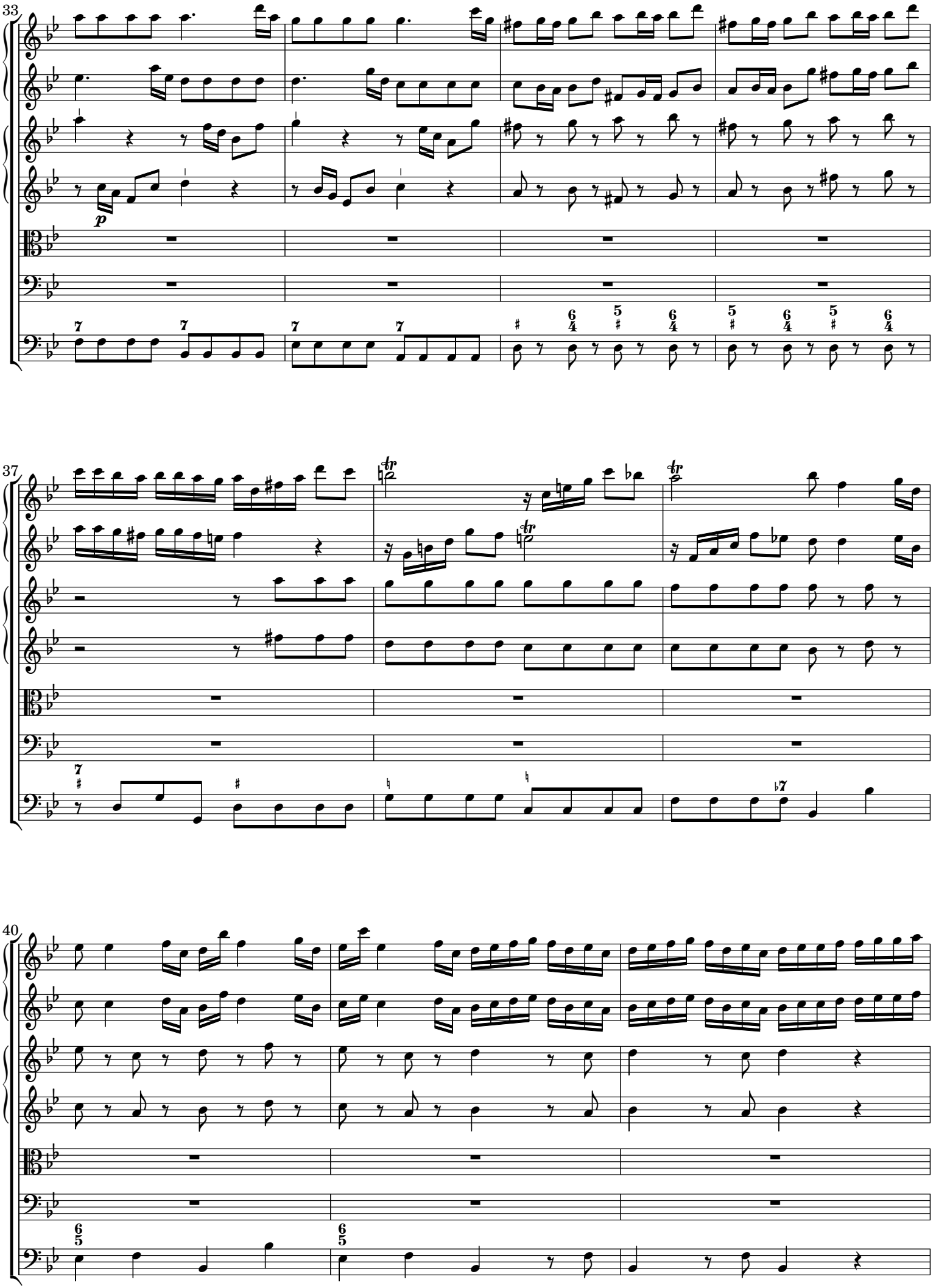

 CC License BY-NC-ND

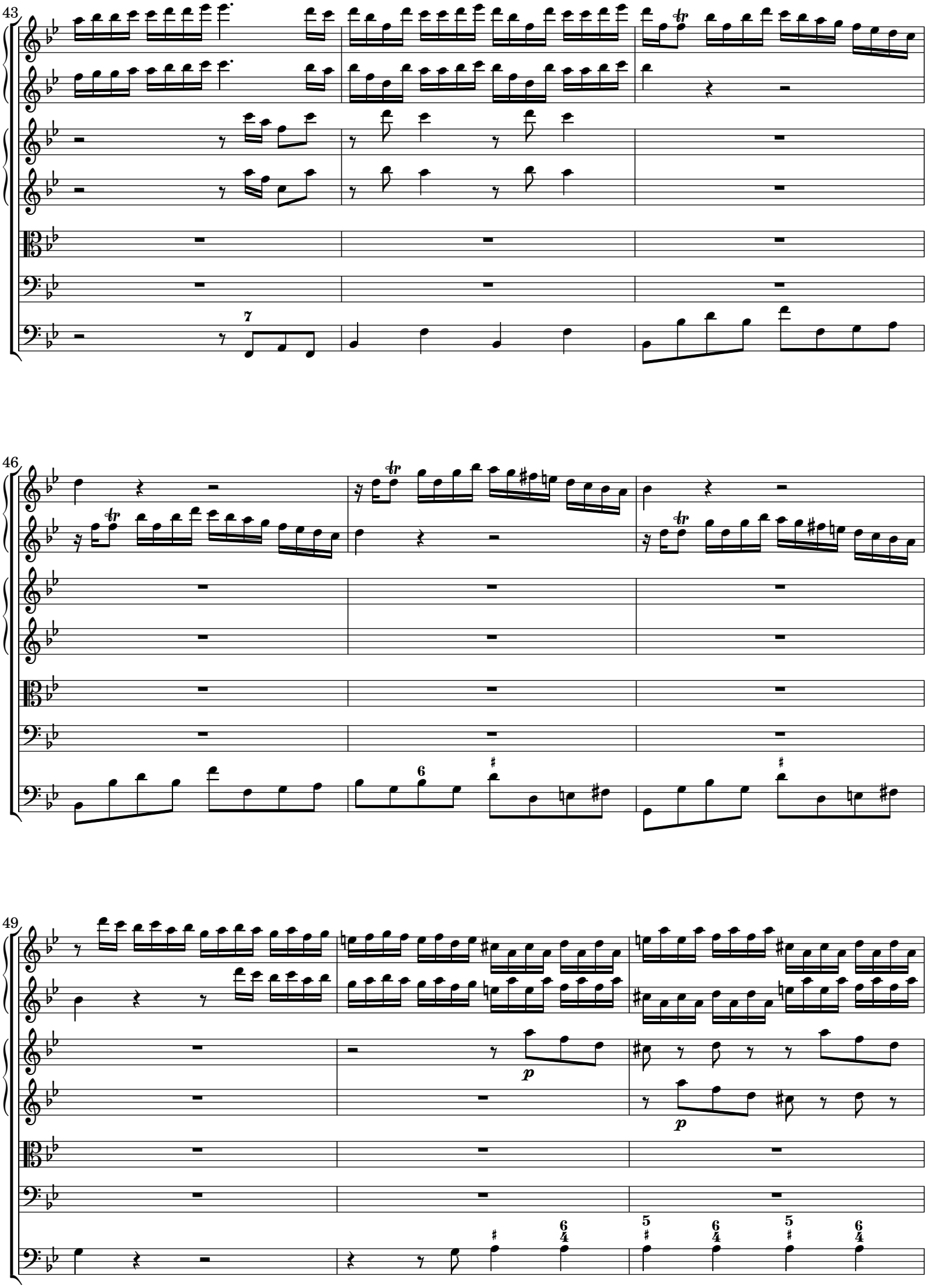

 CC License BY-NC-ND

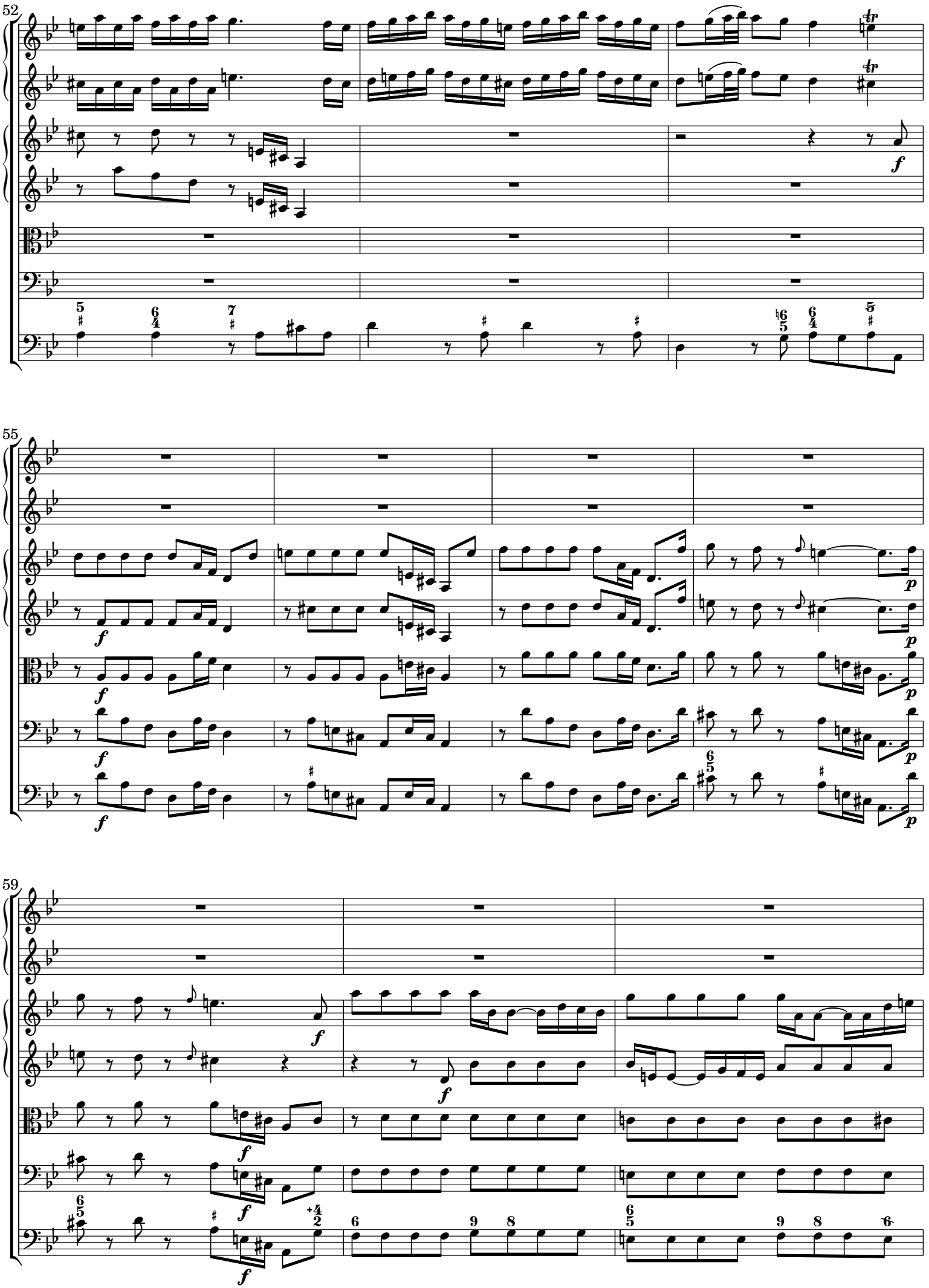

 CC License BY-NC-ND

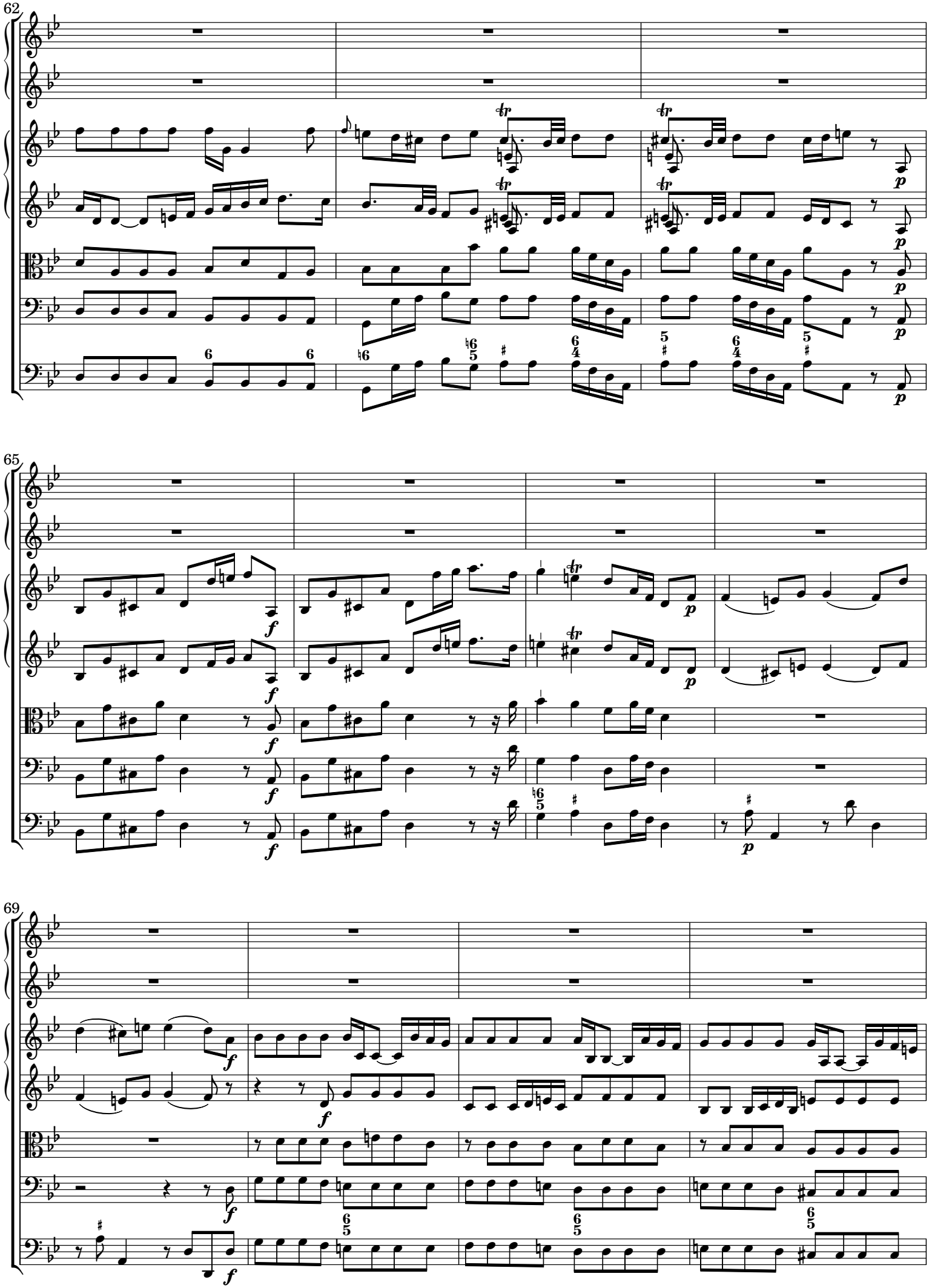

 CC License BY-NC-ND

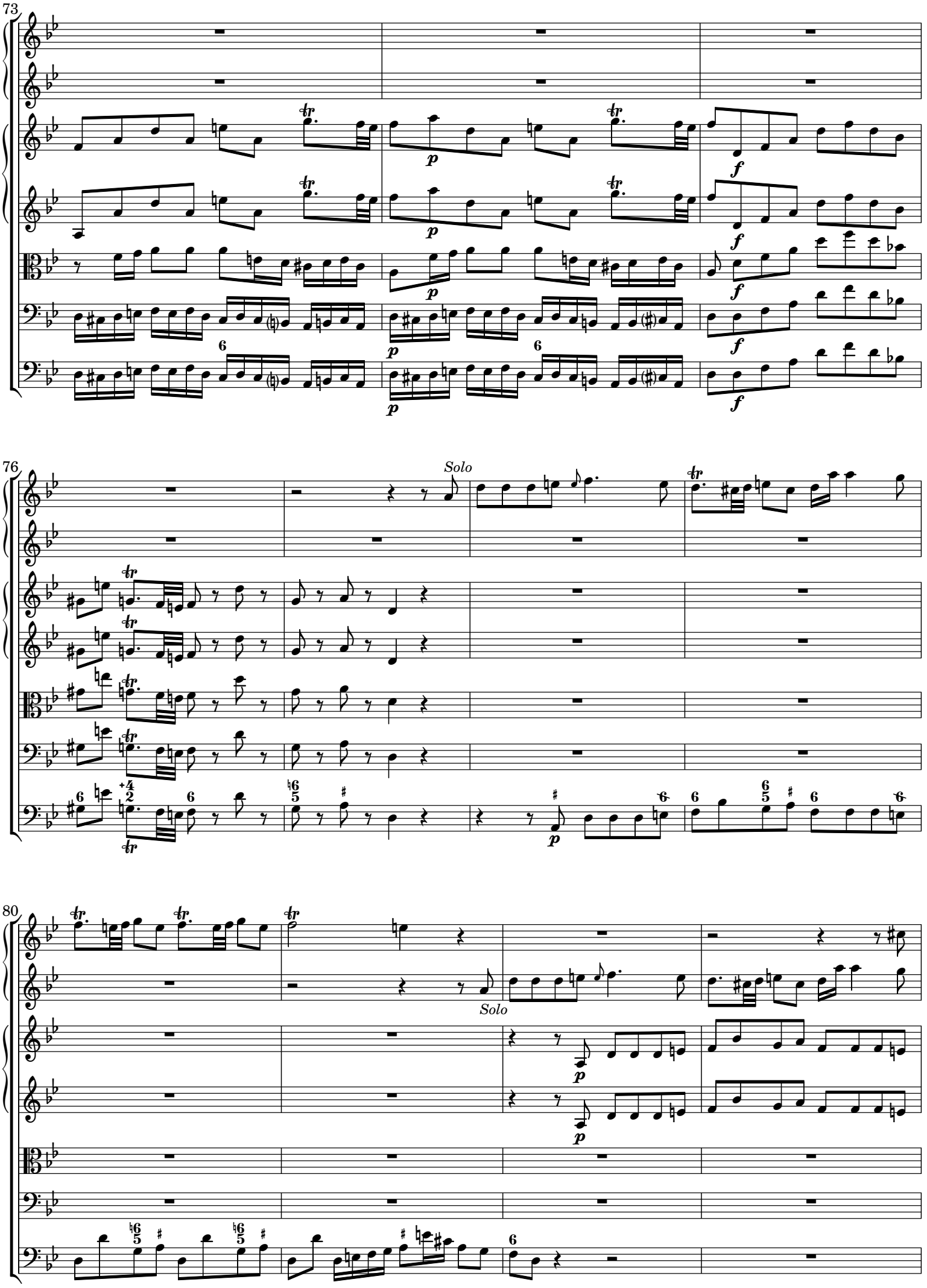

 CC License BY-NC-ND

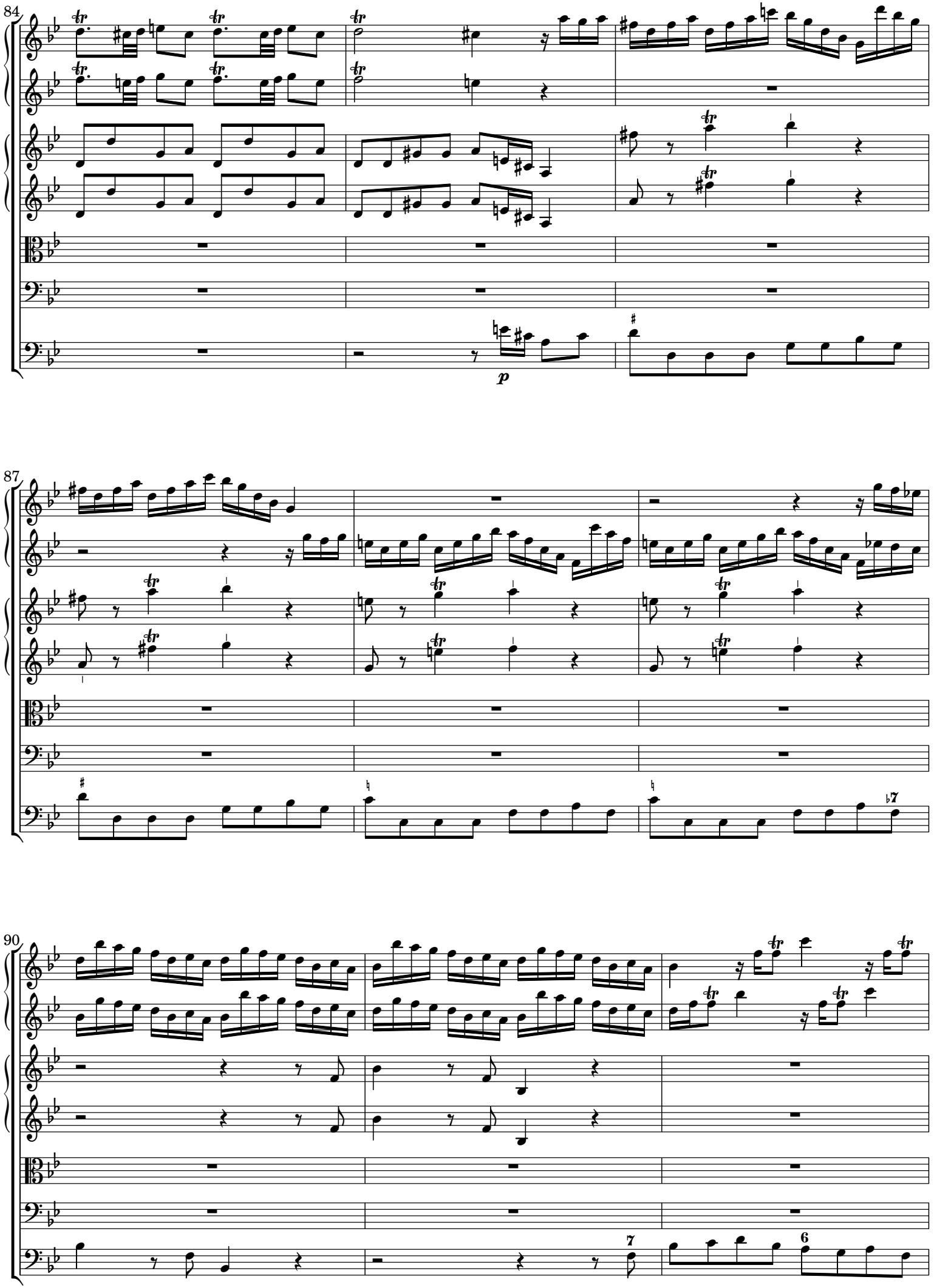

 CC License BY-NC-ND

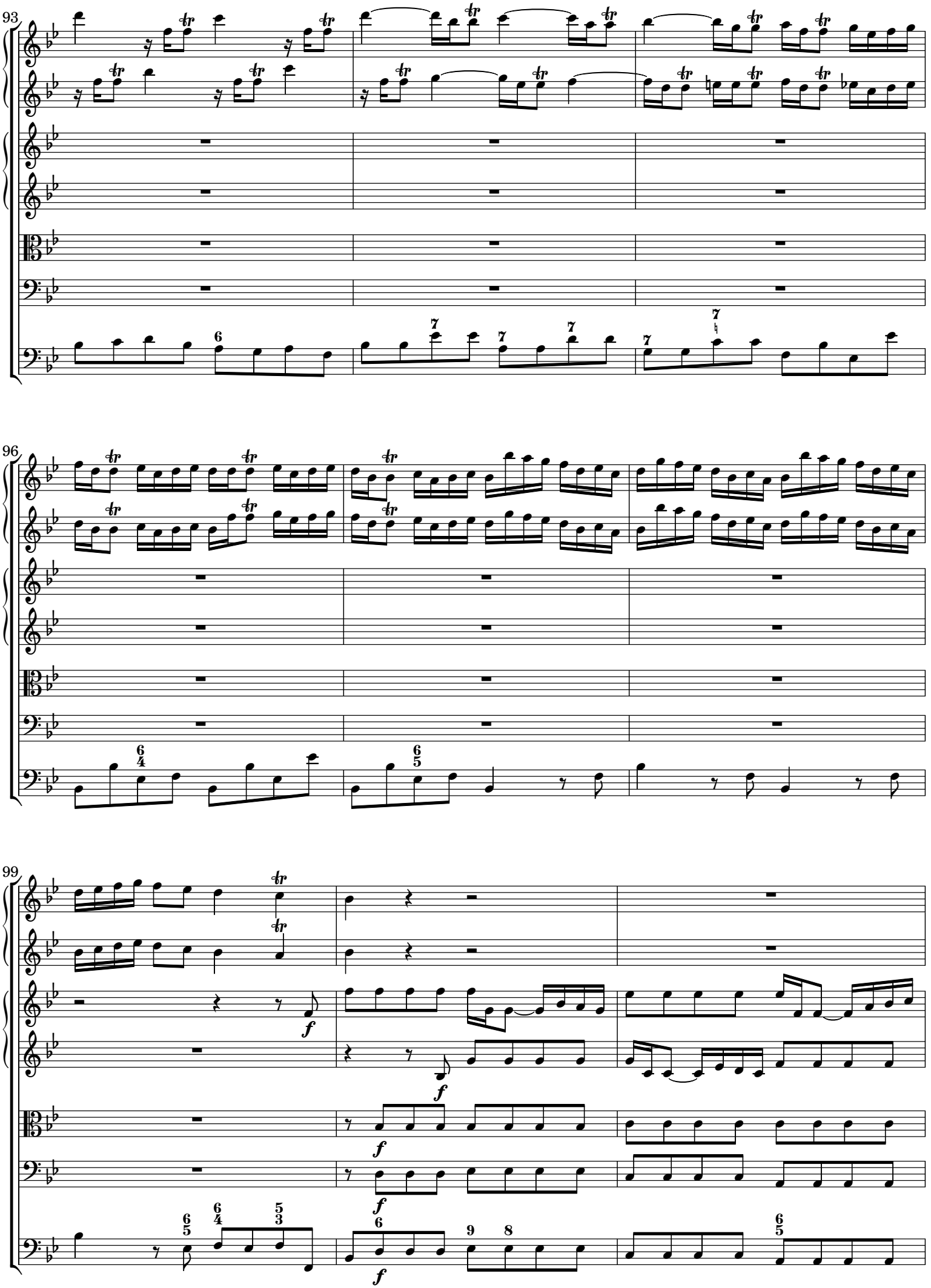

 CC License BY-NC-ND

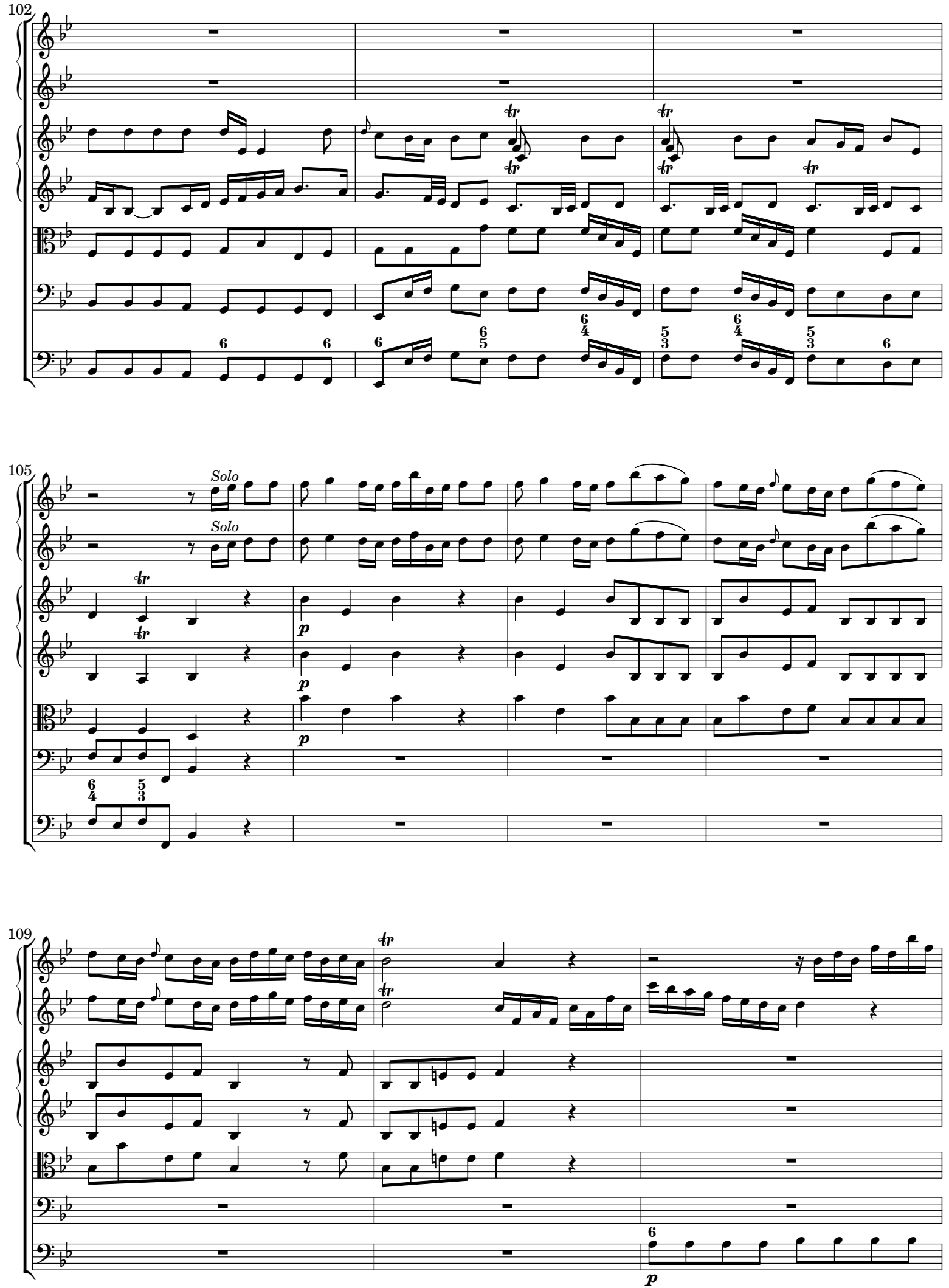

 CC License BY-NC-ND

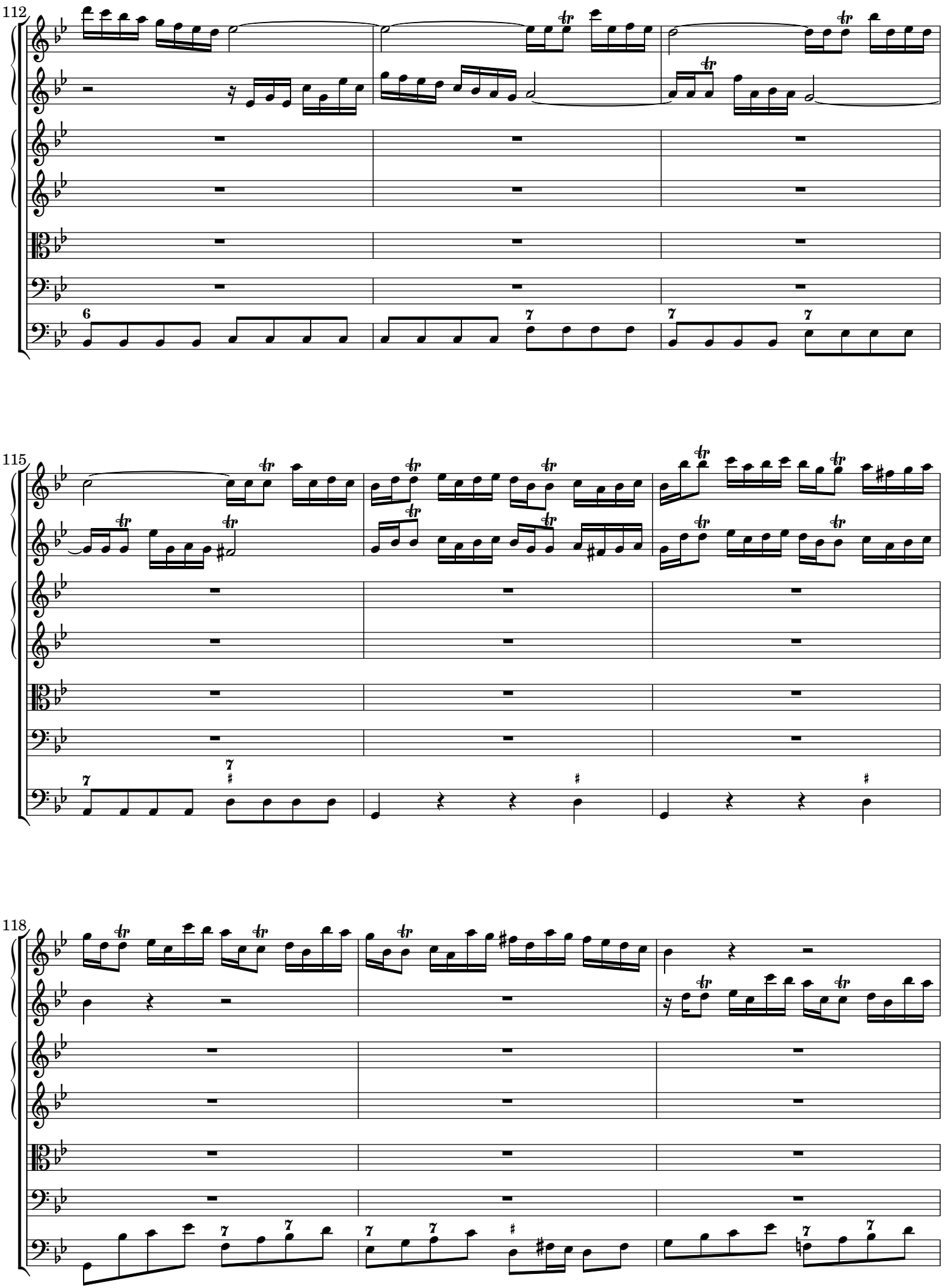

 CC License BY-NC-ND

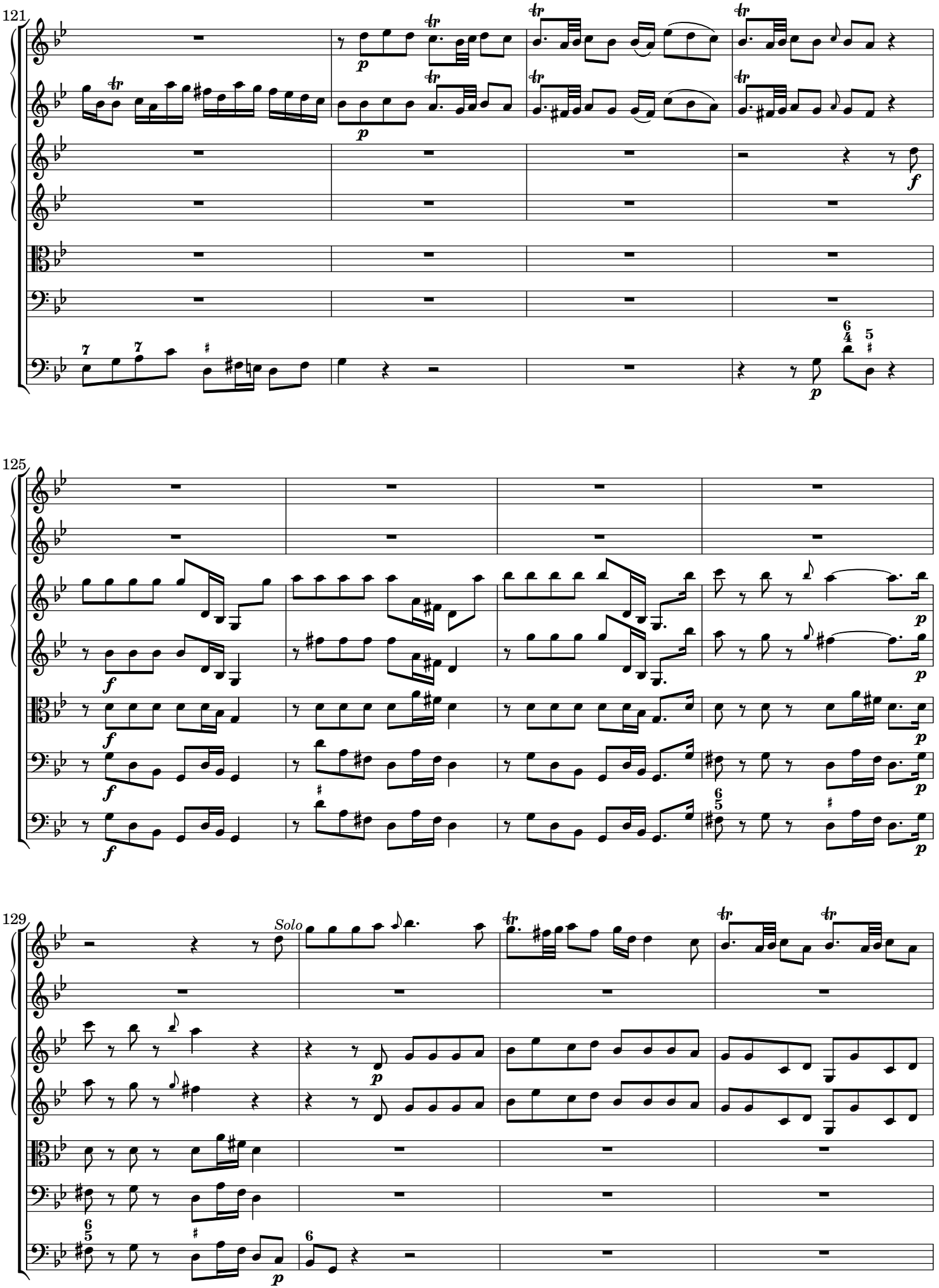

 CC License BY-NC-ND

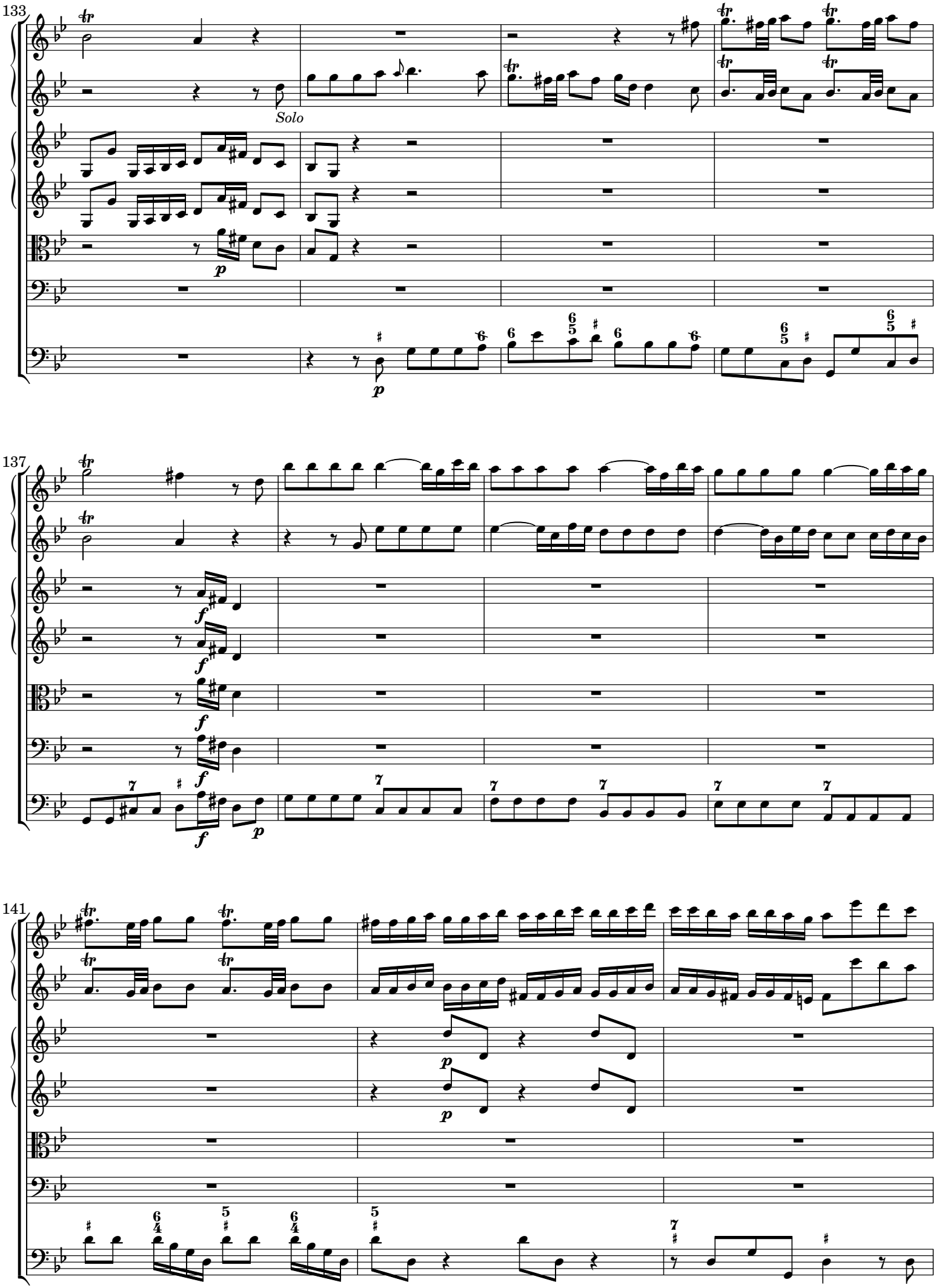

 CC License BY-NC-ND

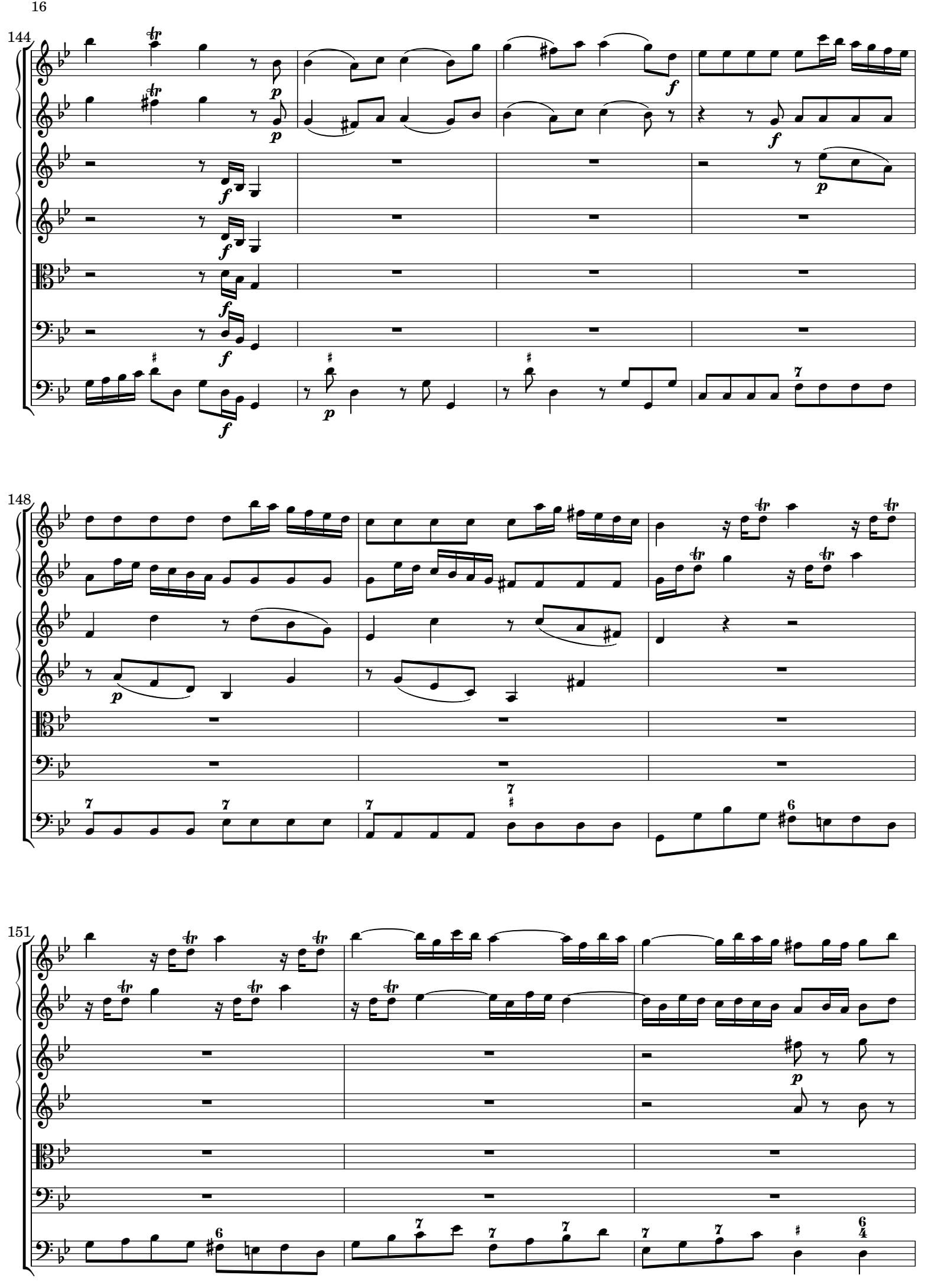

 CC License BY-NC-ND

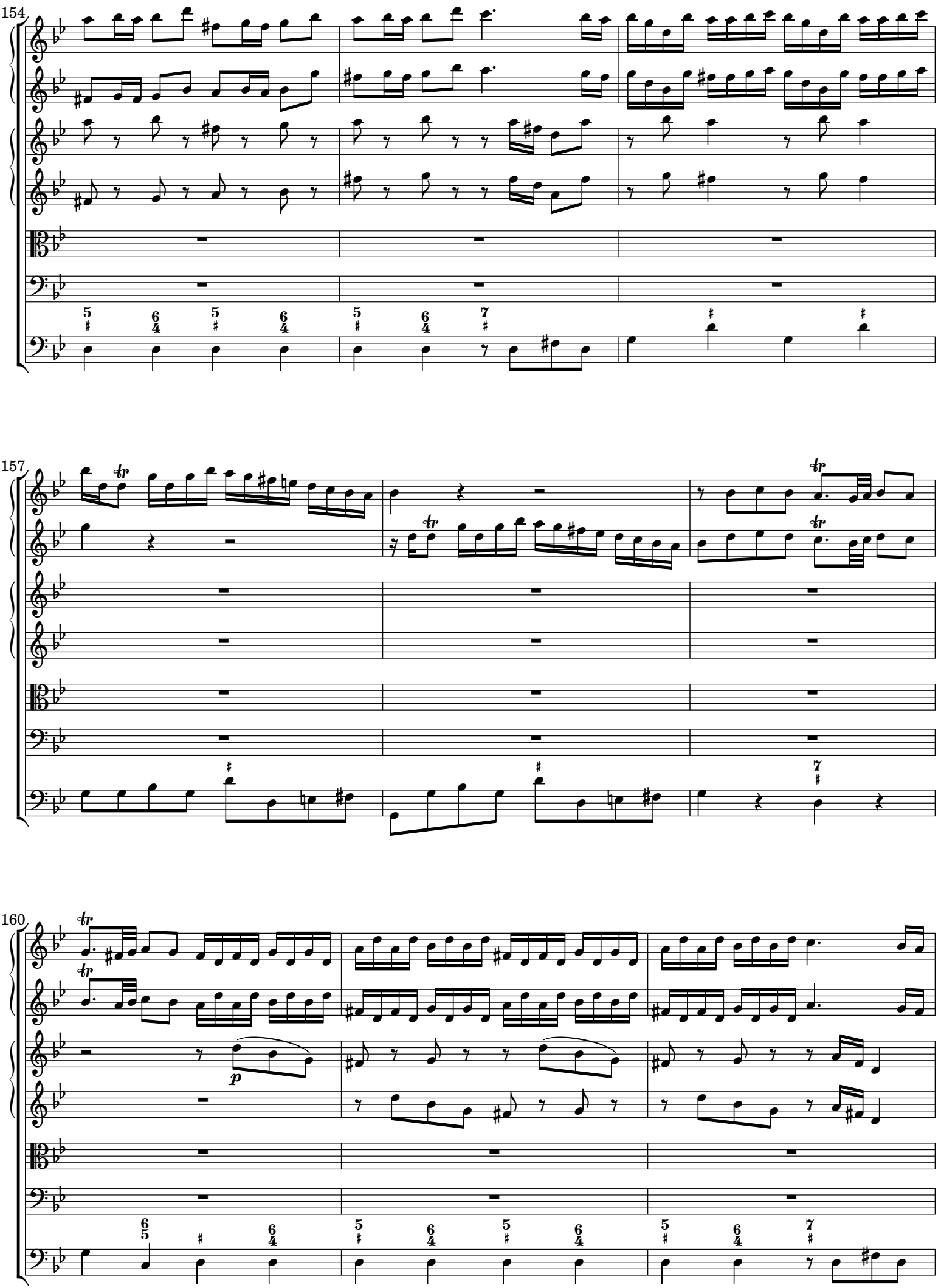

 CC License BY-NC-ND

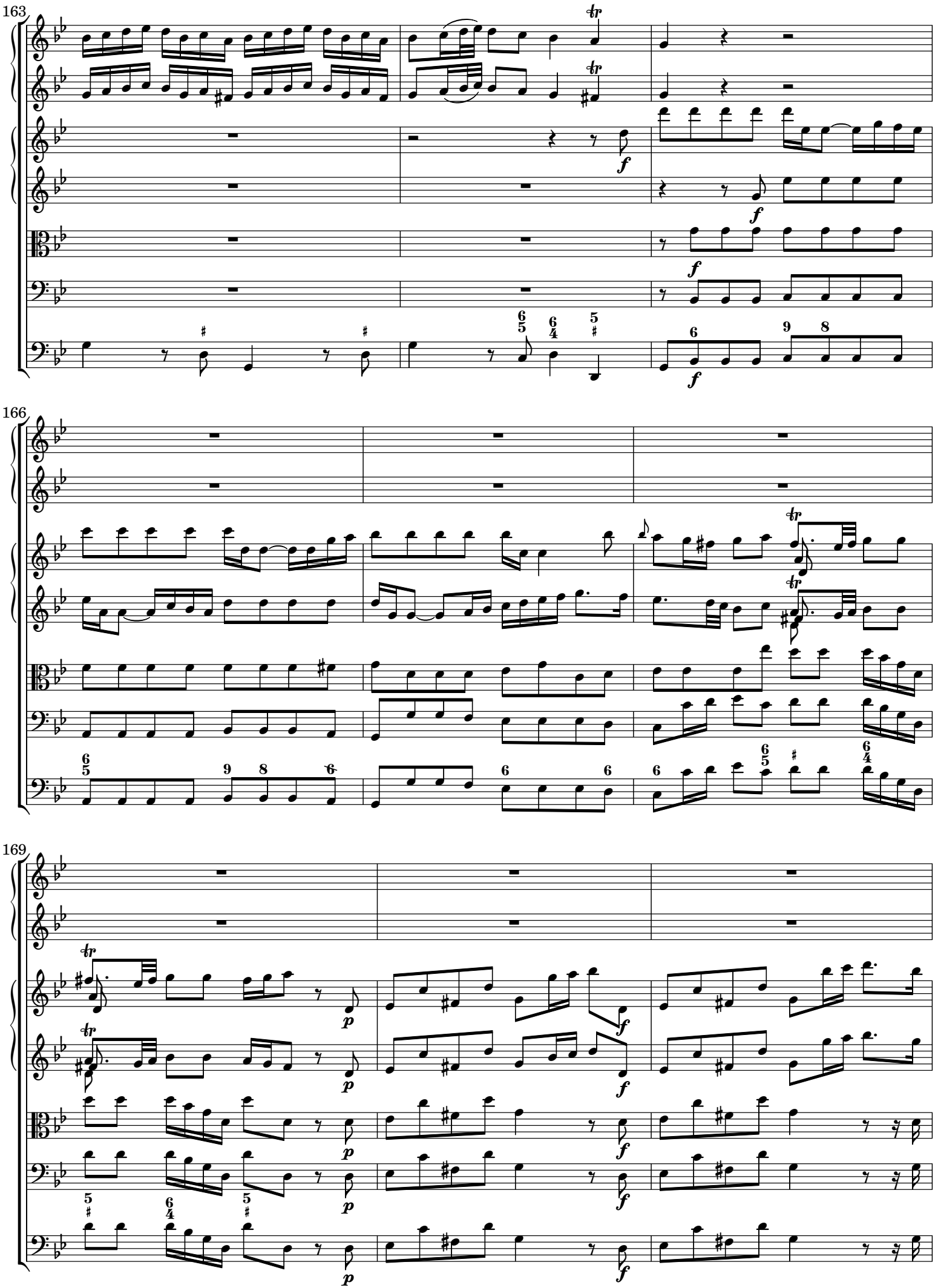

 CC License BY-NC-ND

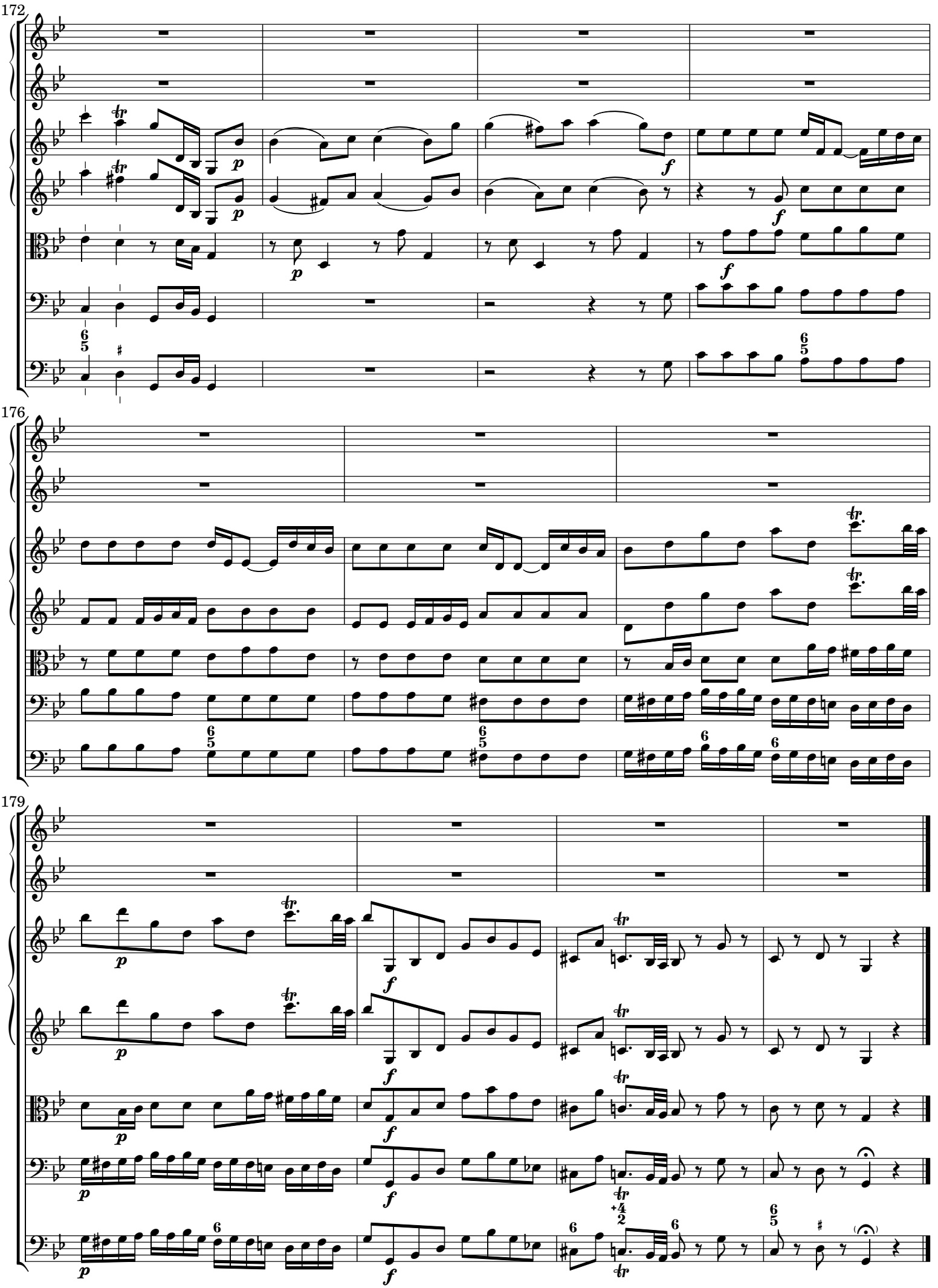

 CC License BY-NC-ND

[2.] Amoroso con Sordini

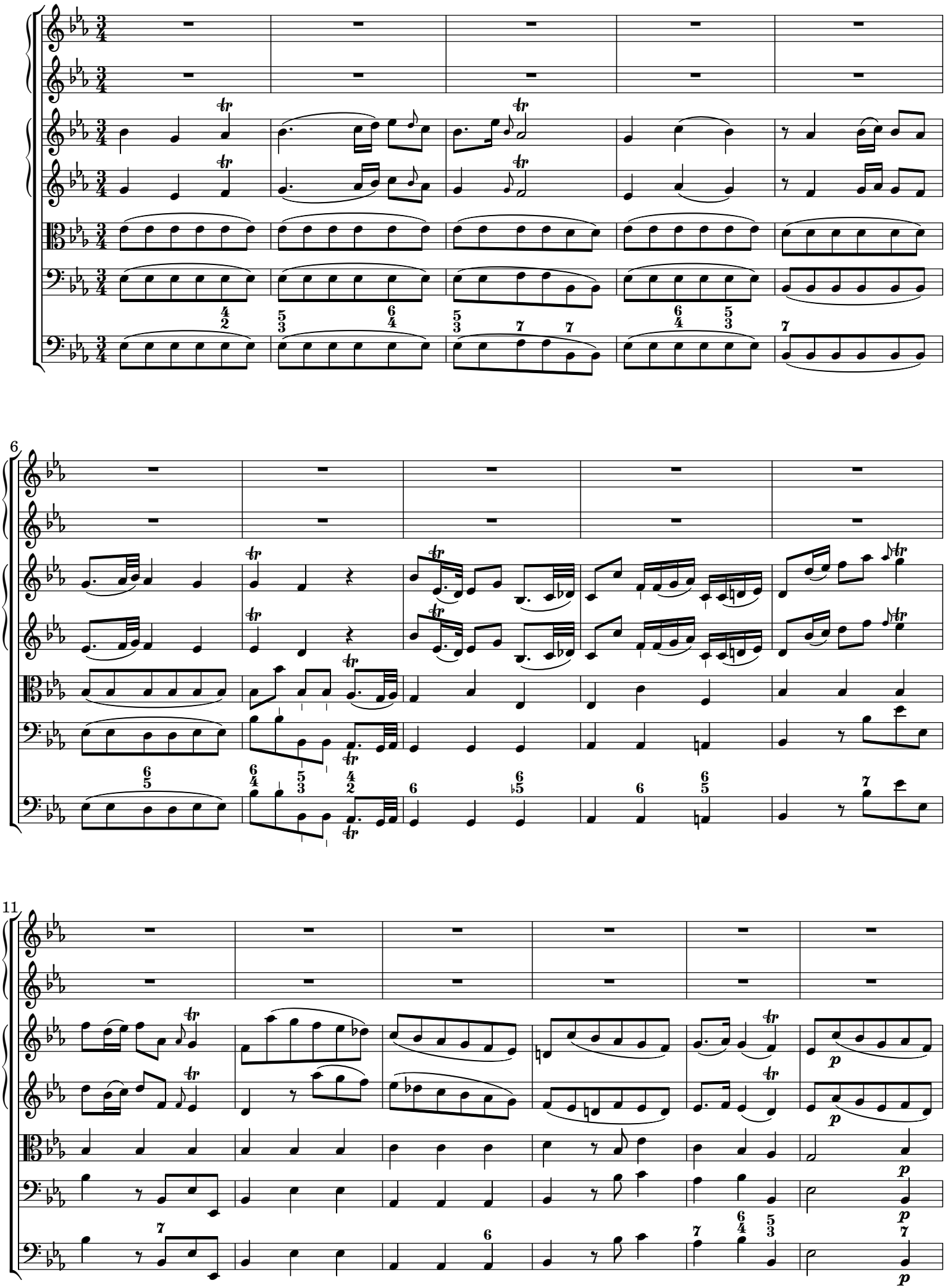

 CC License BY-NC-ND

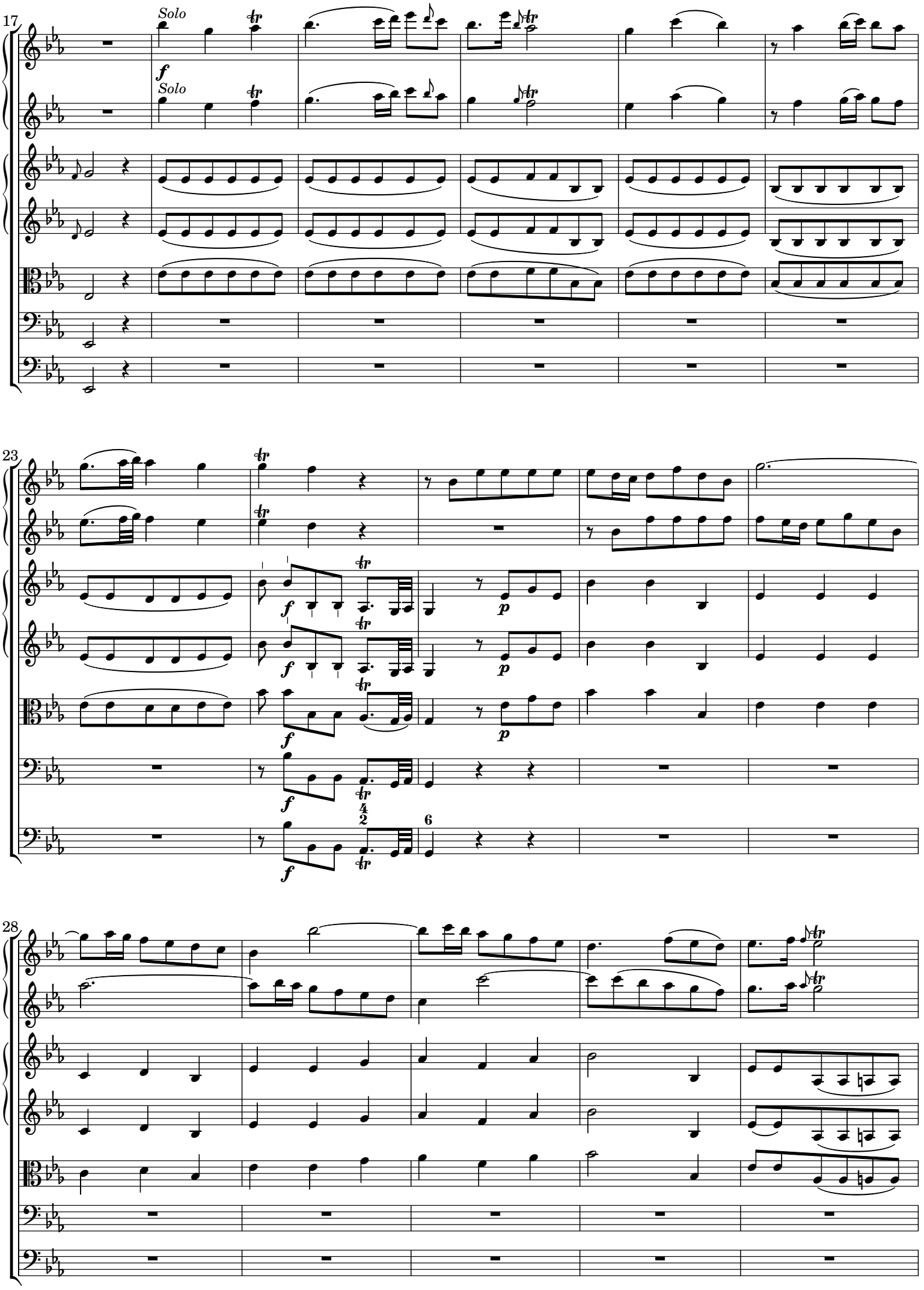

 CC License BY-NC-ND

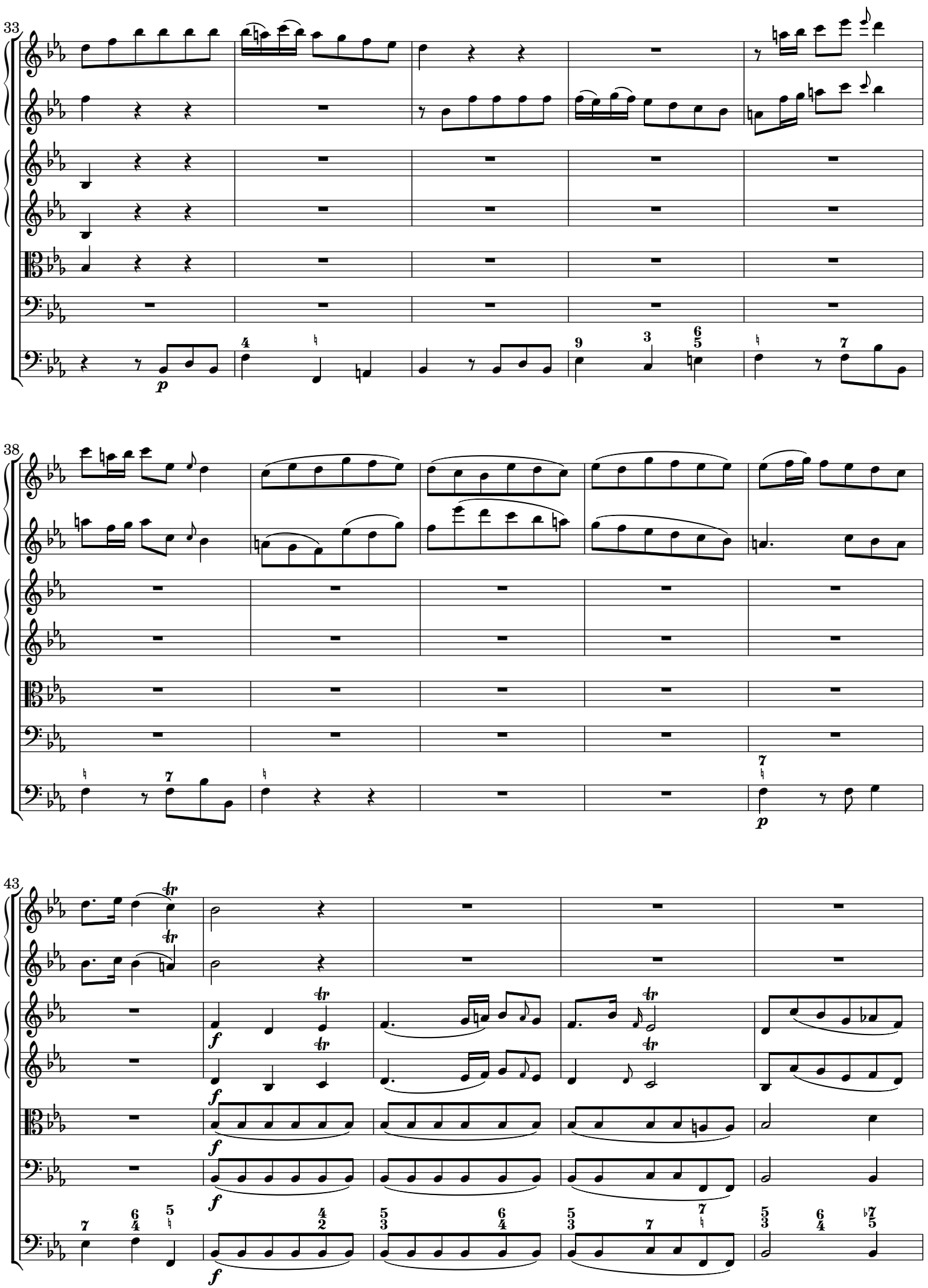

 CC License BY-NC-ND

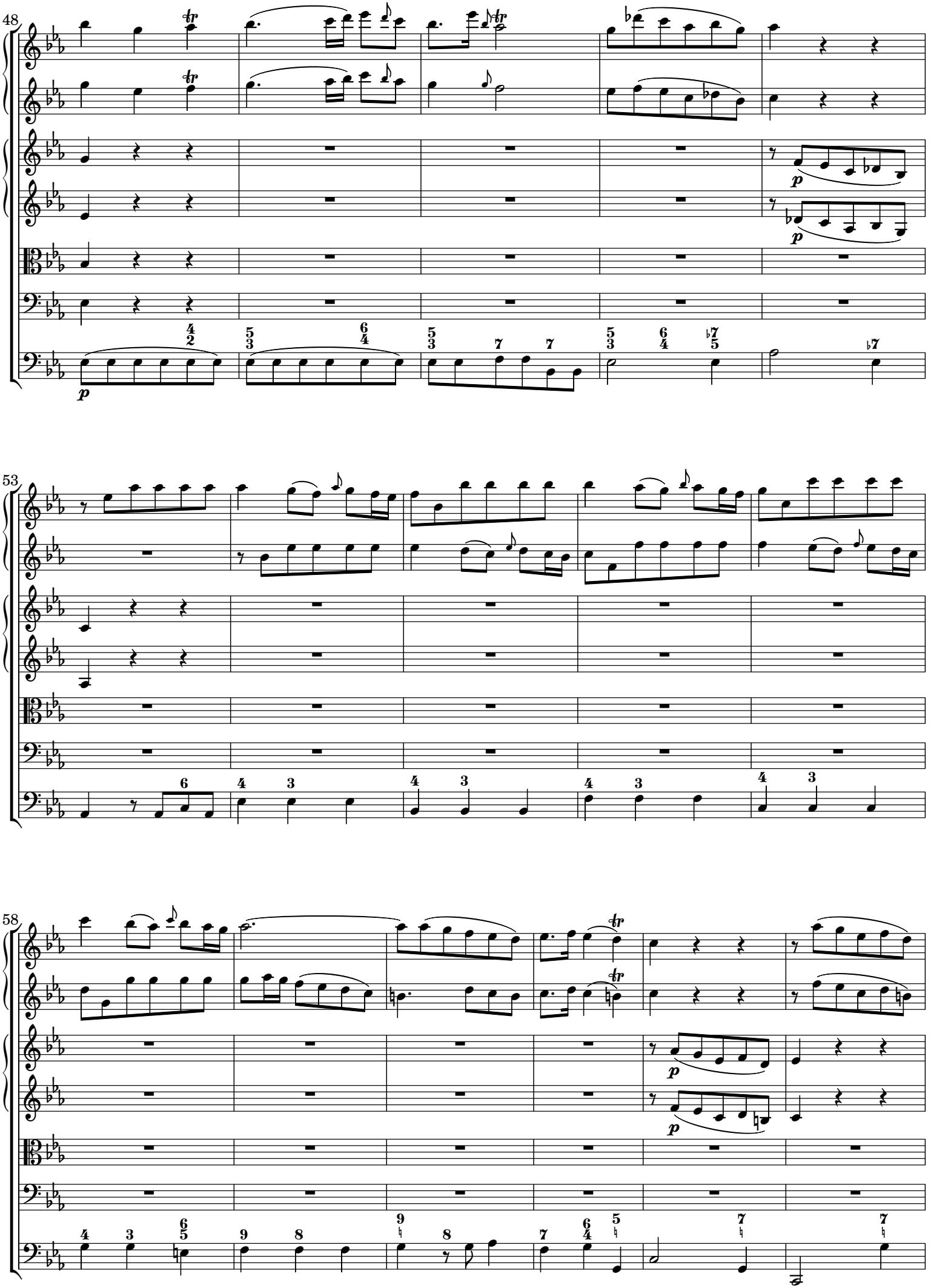

 CC License BY-NC-ND

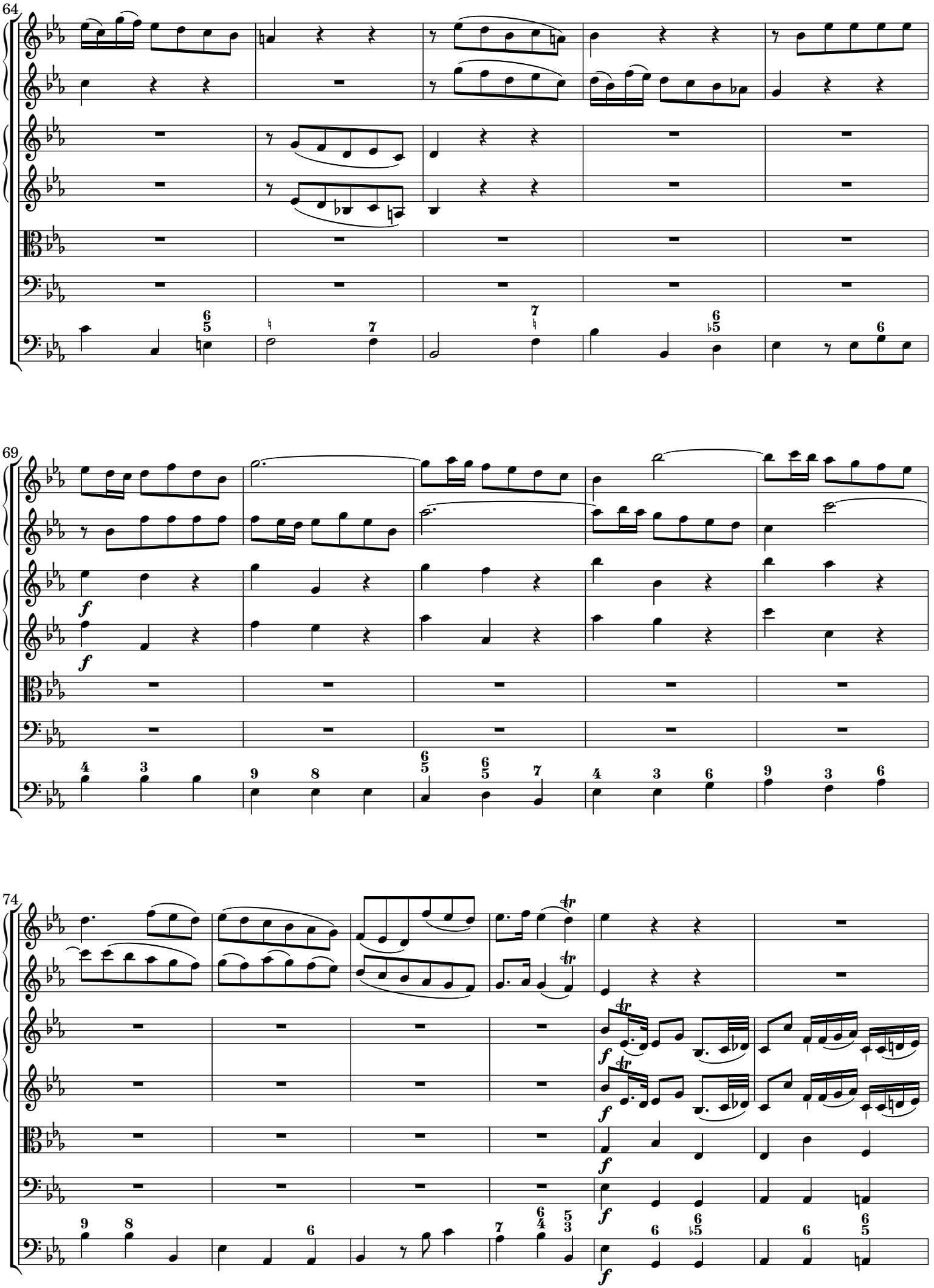

 CC License BY-NC-ND

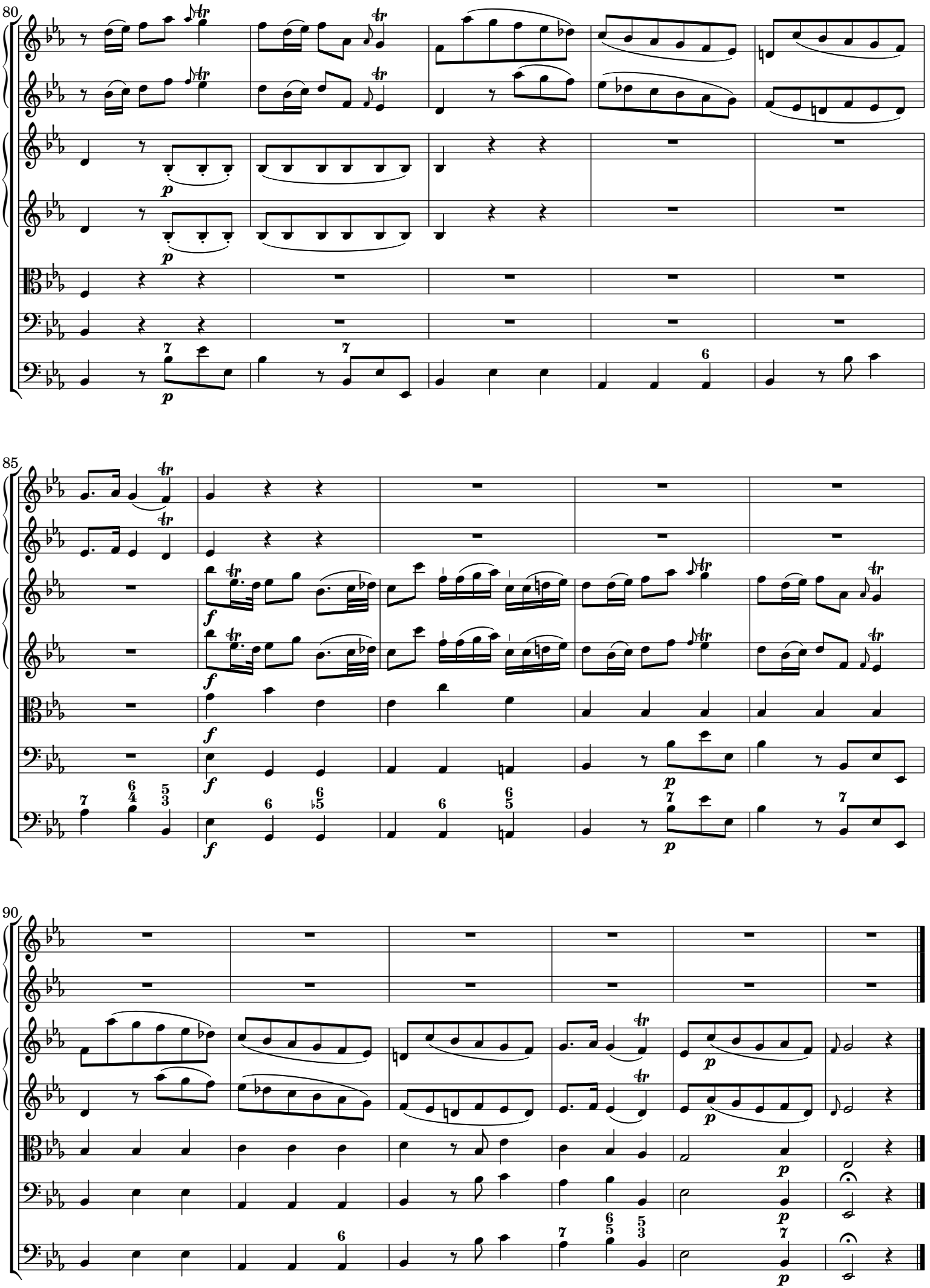

 CC License BY-NC-ND

[3.] Presto

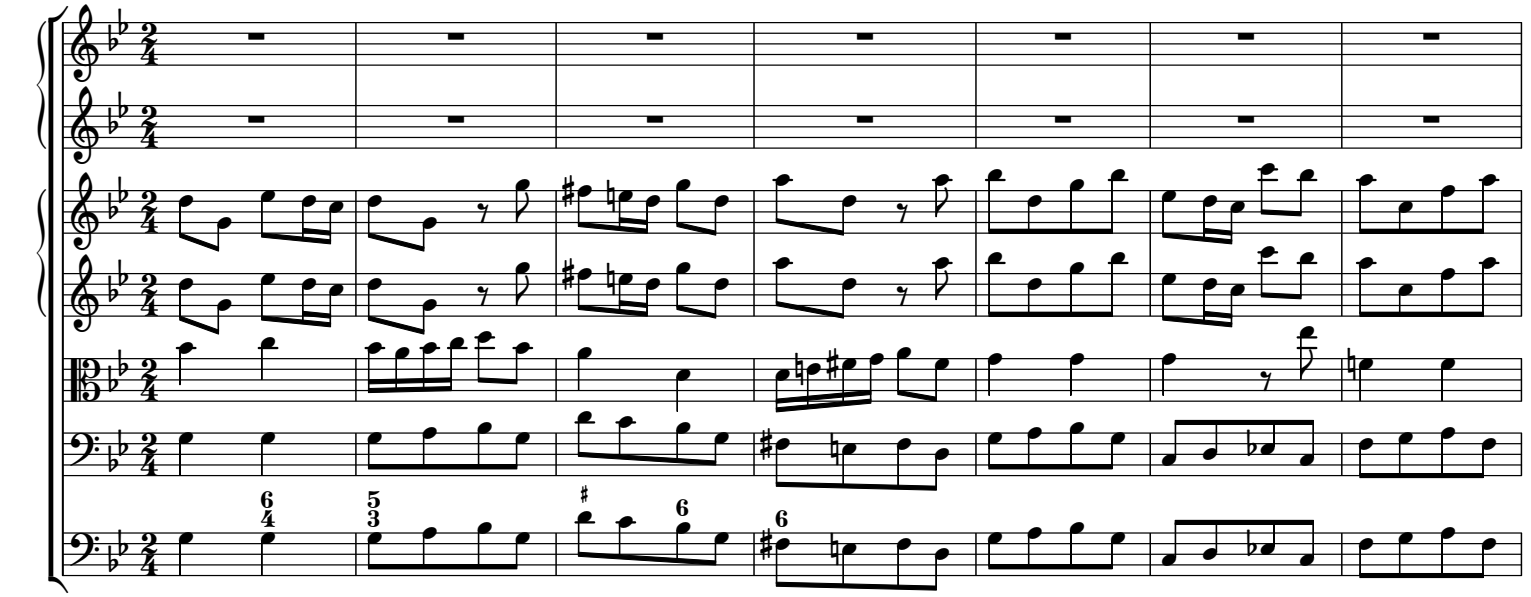

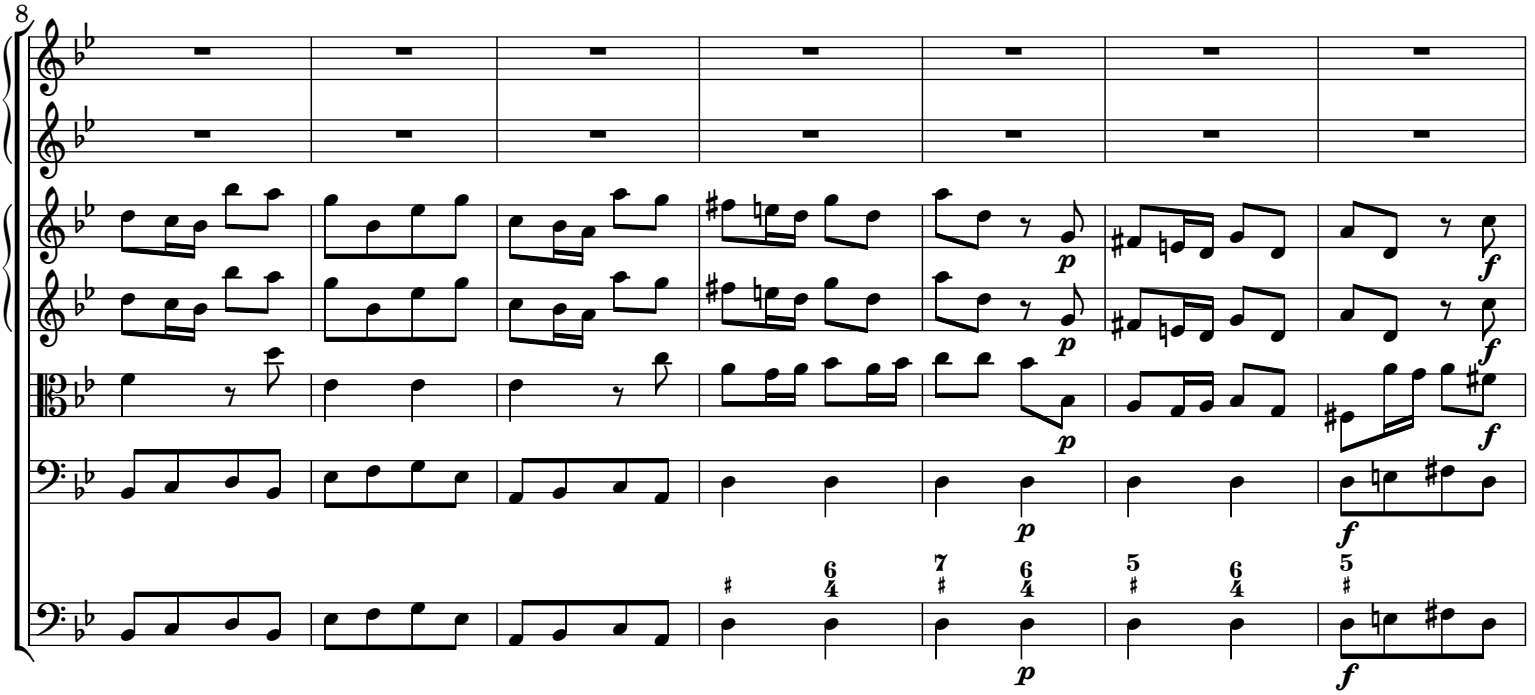

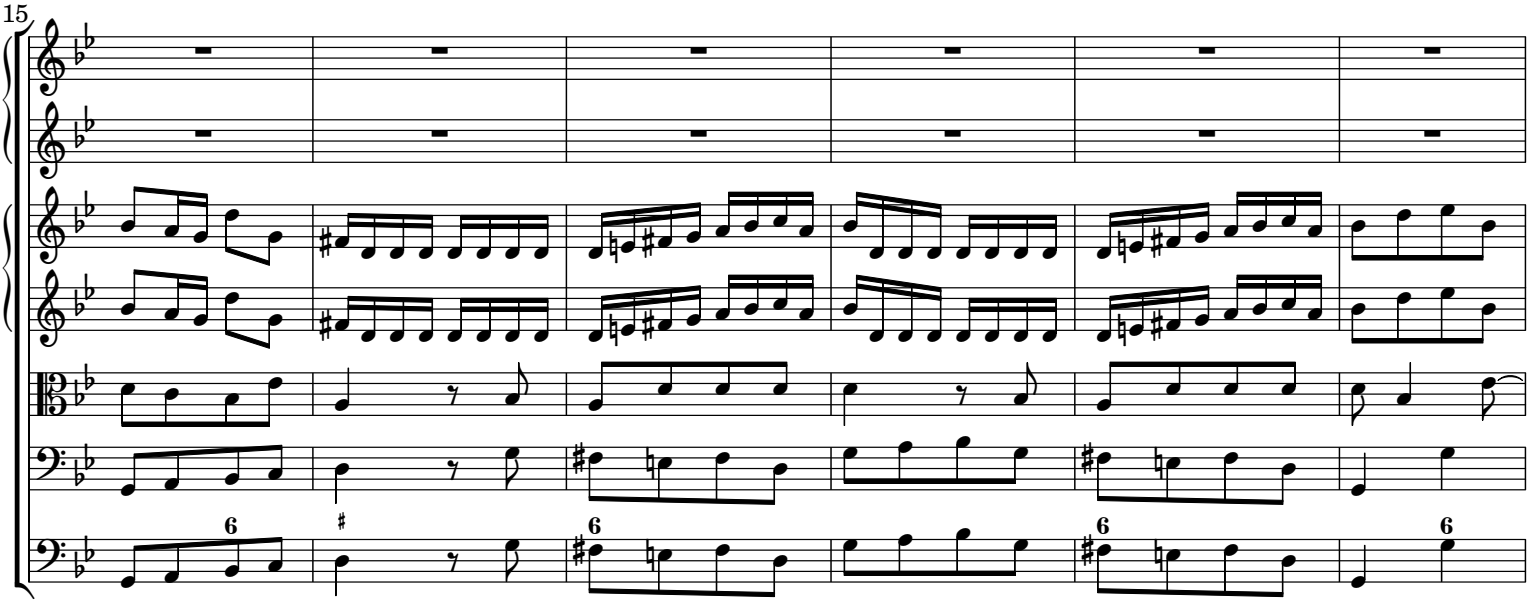

 CC License BY-NC-ND

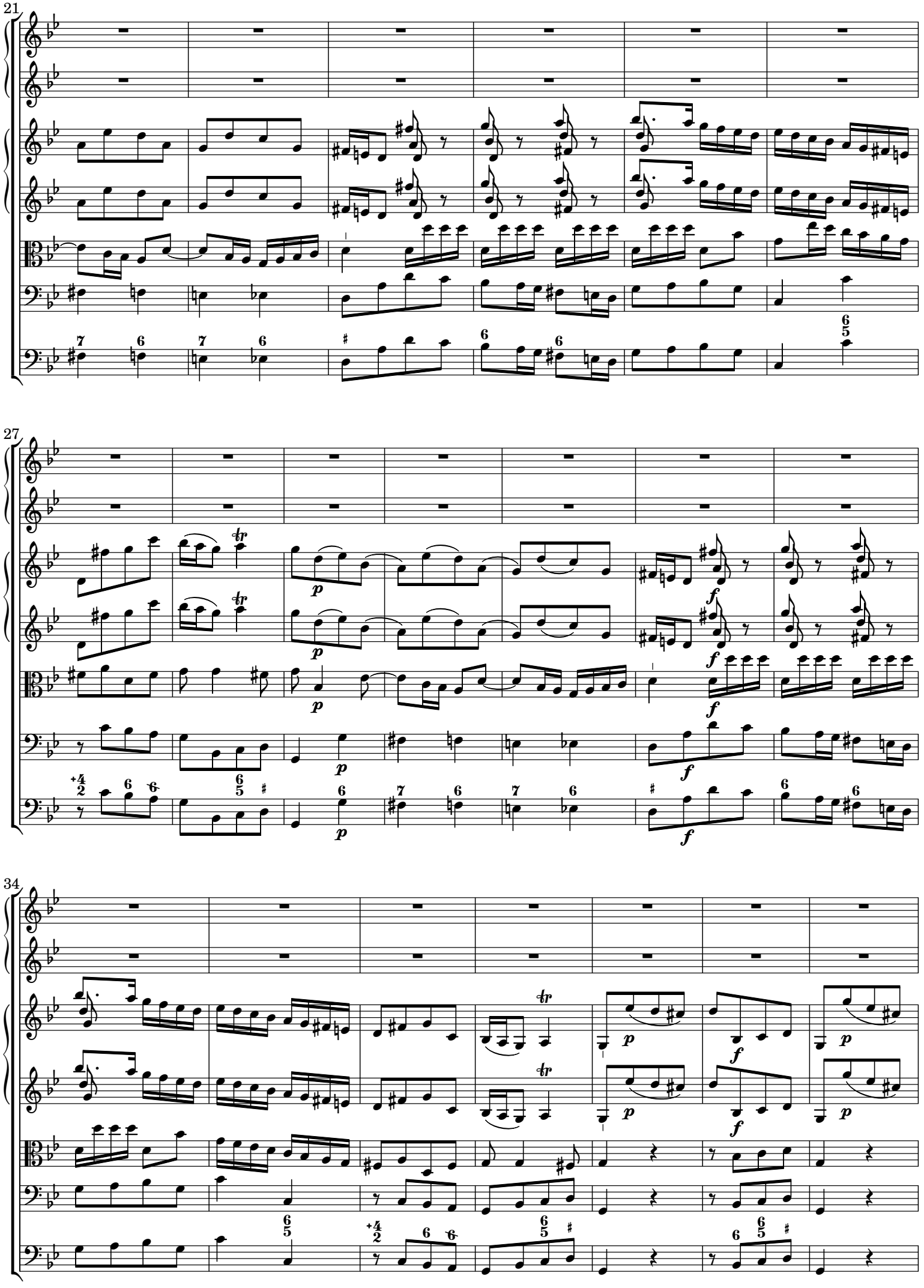

 CC License BY-NC-ND

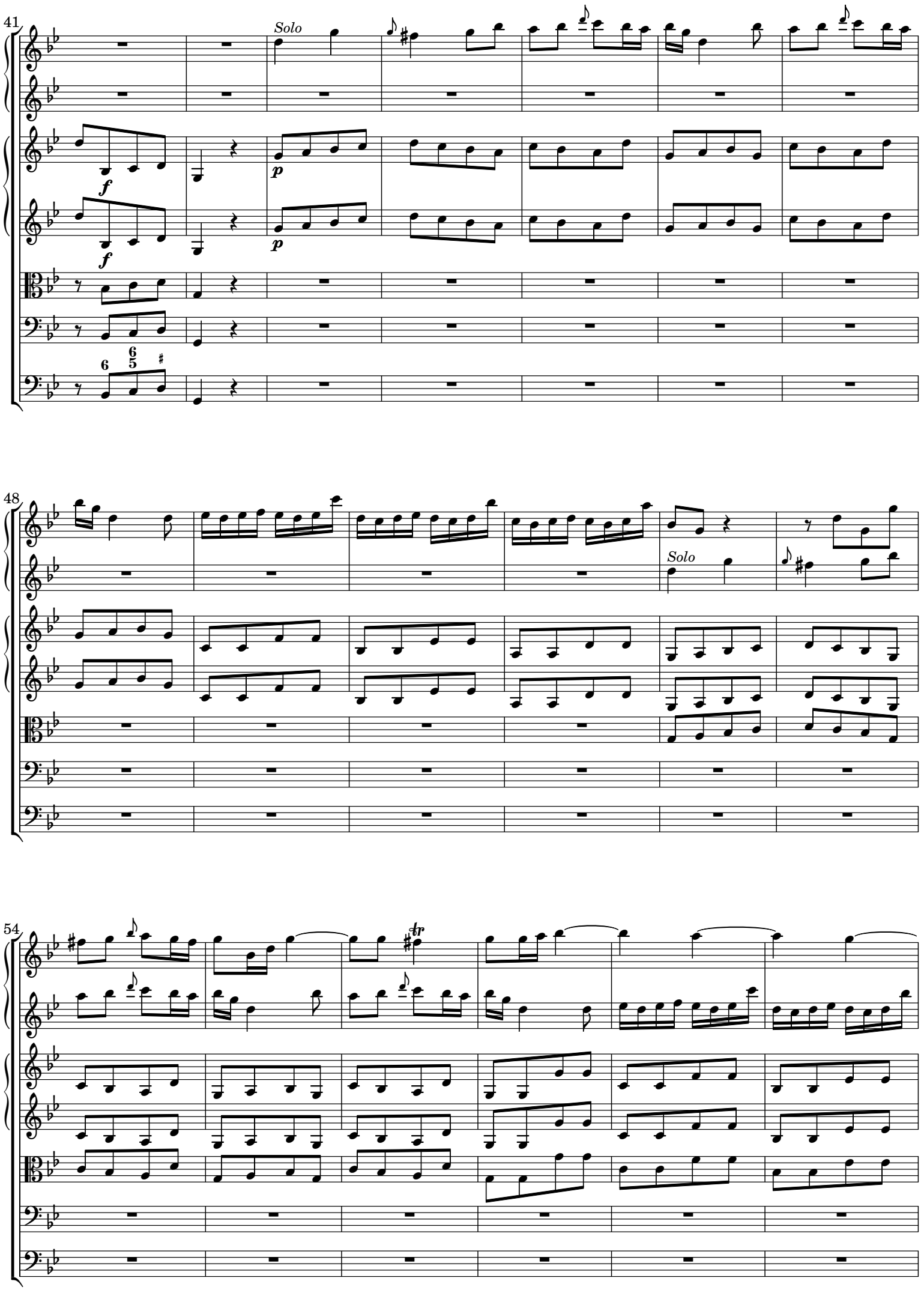

 CC License BY-NC-ND

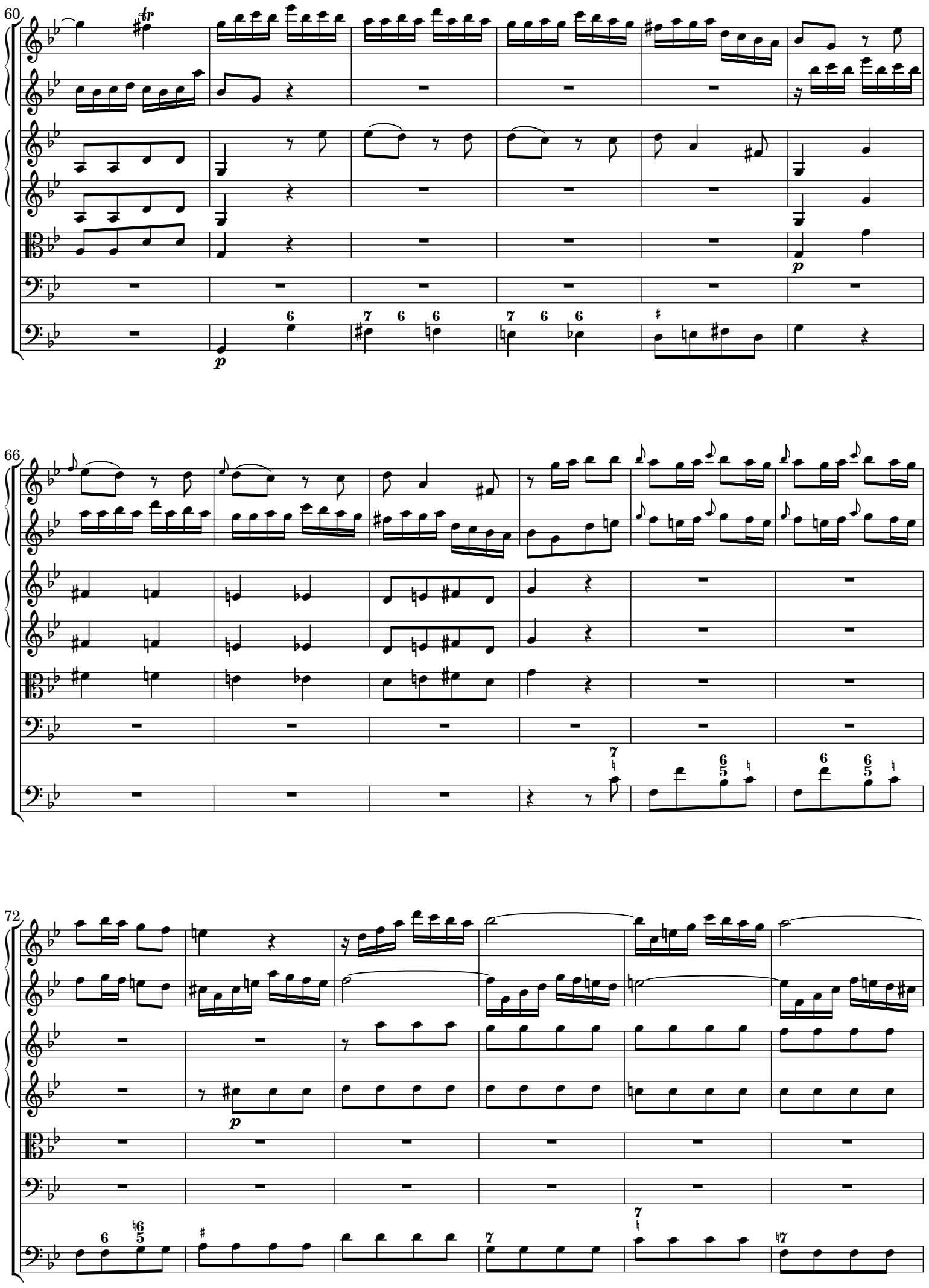

 CC License BY-NC-ND

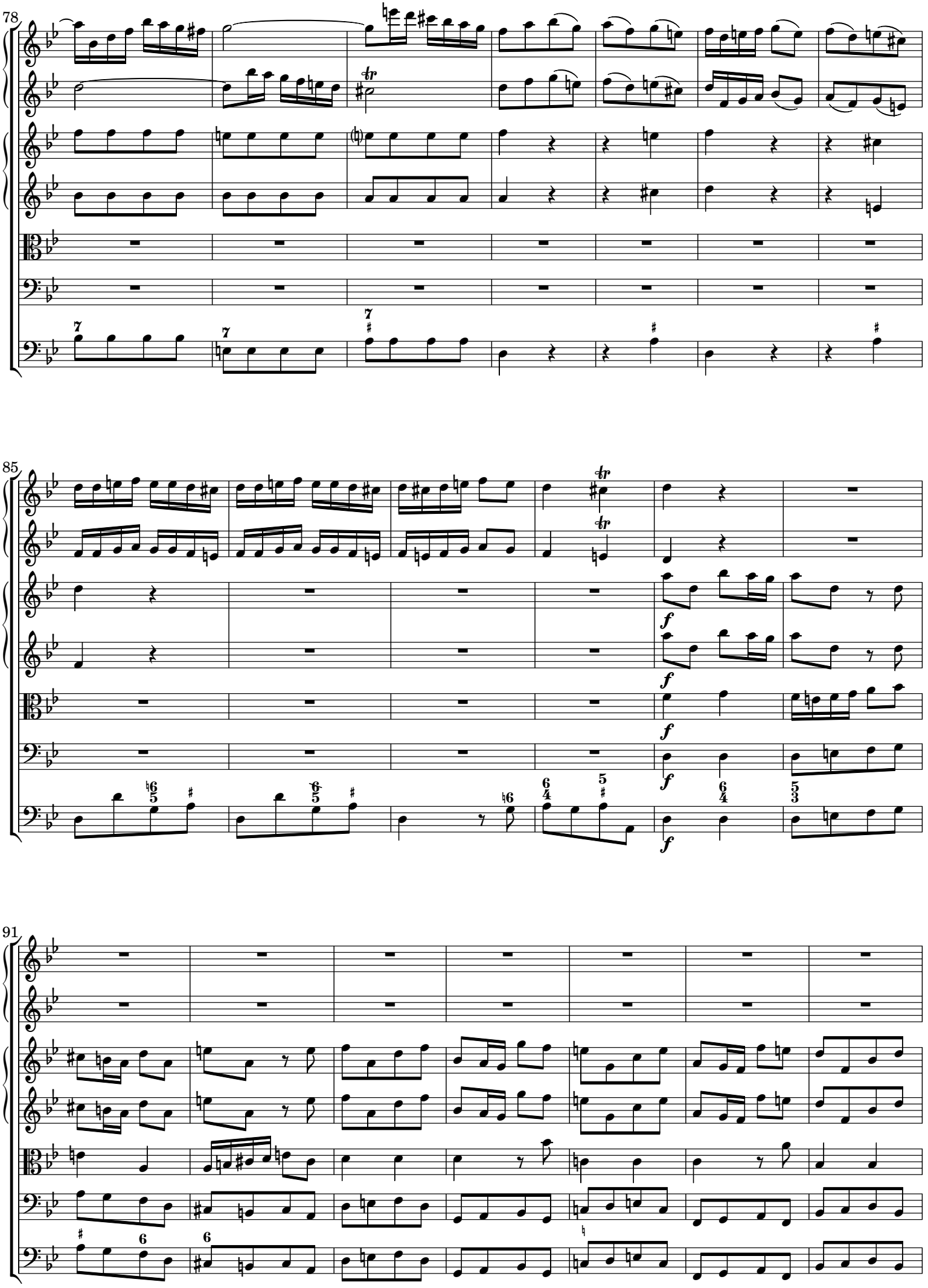

 CC License BY-NC-ND

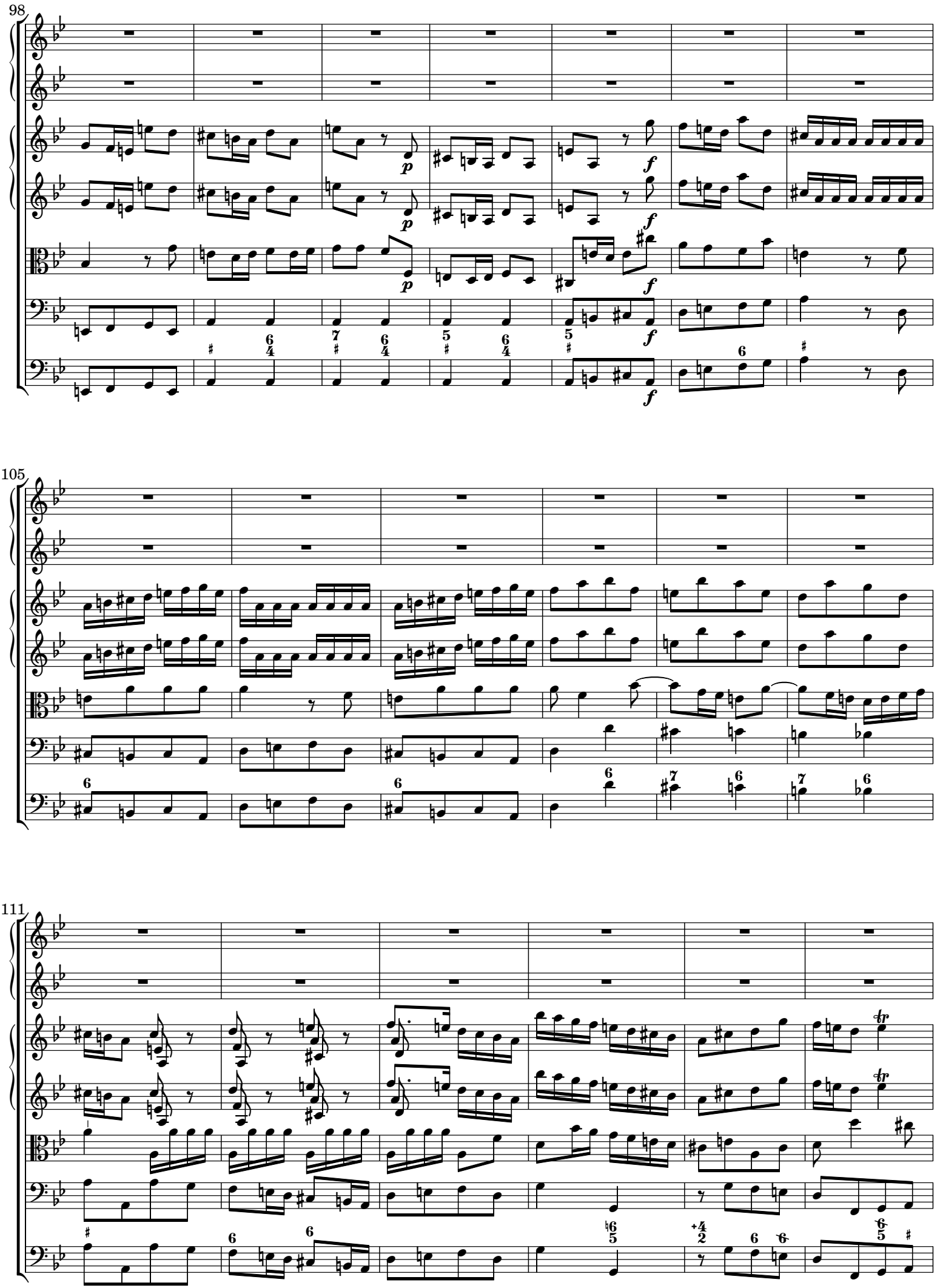

 CC License BY-NC-ND

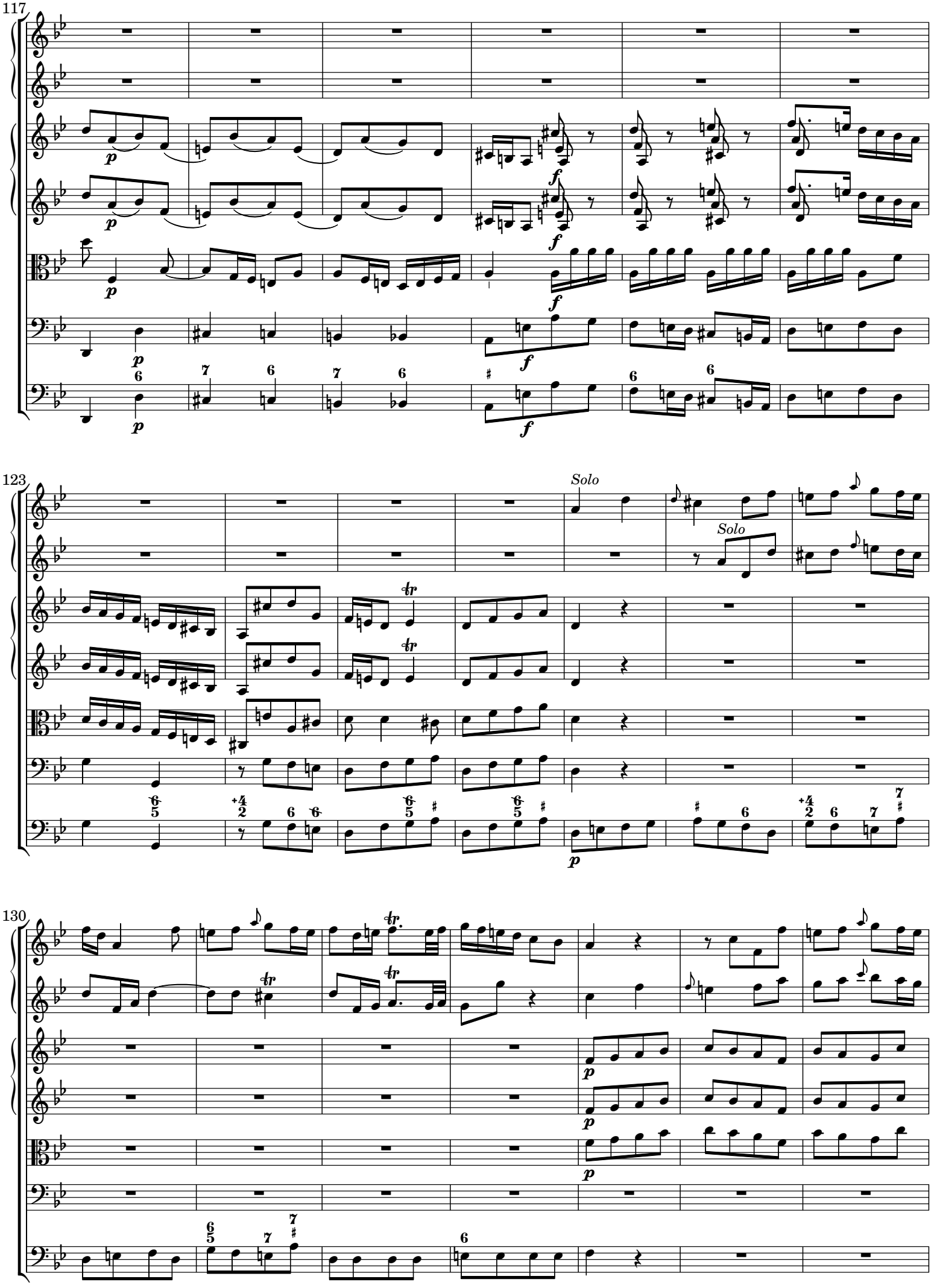

 CC License BY-NC-ND

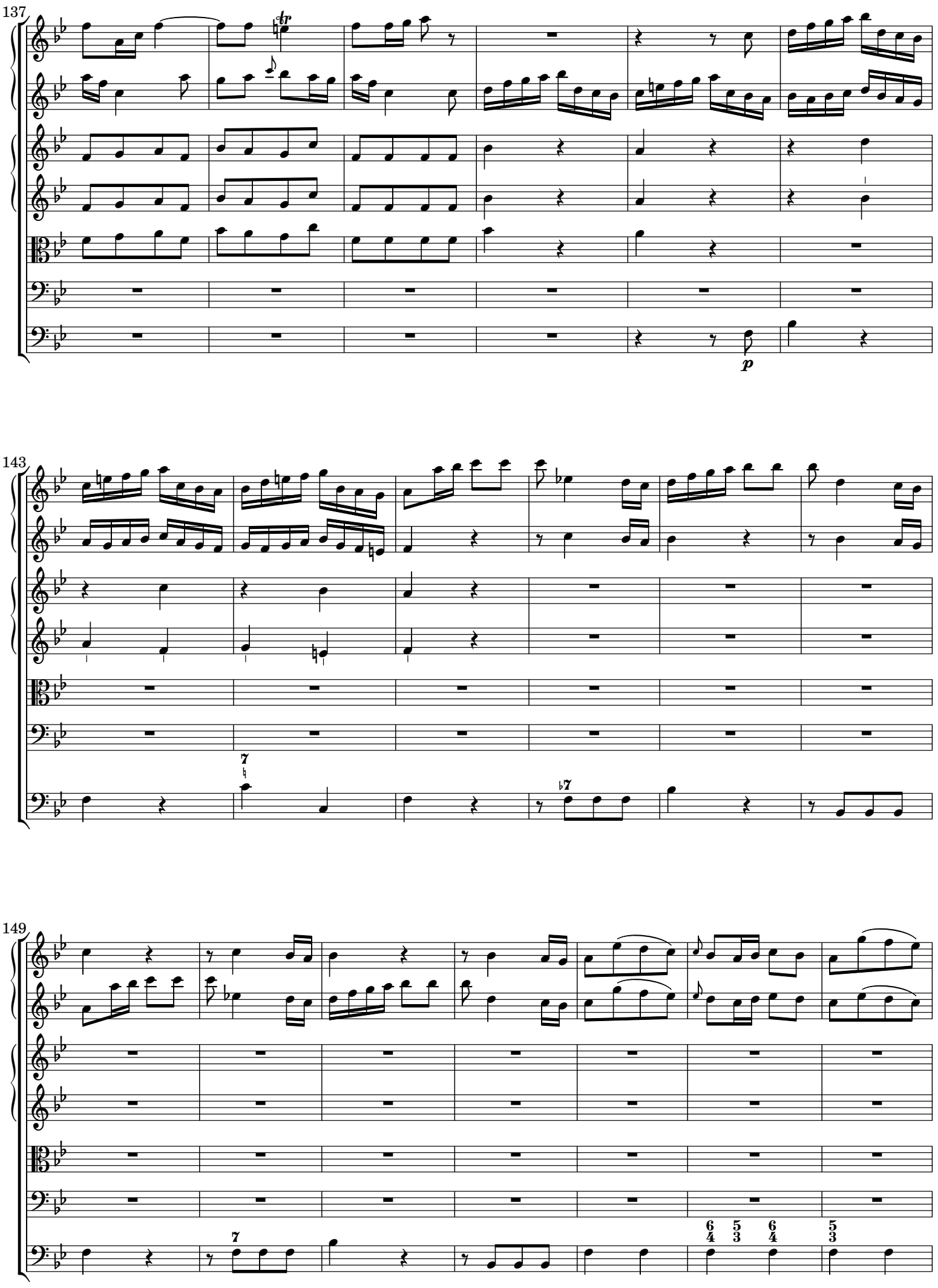

 CC License BY-NC-ND

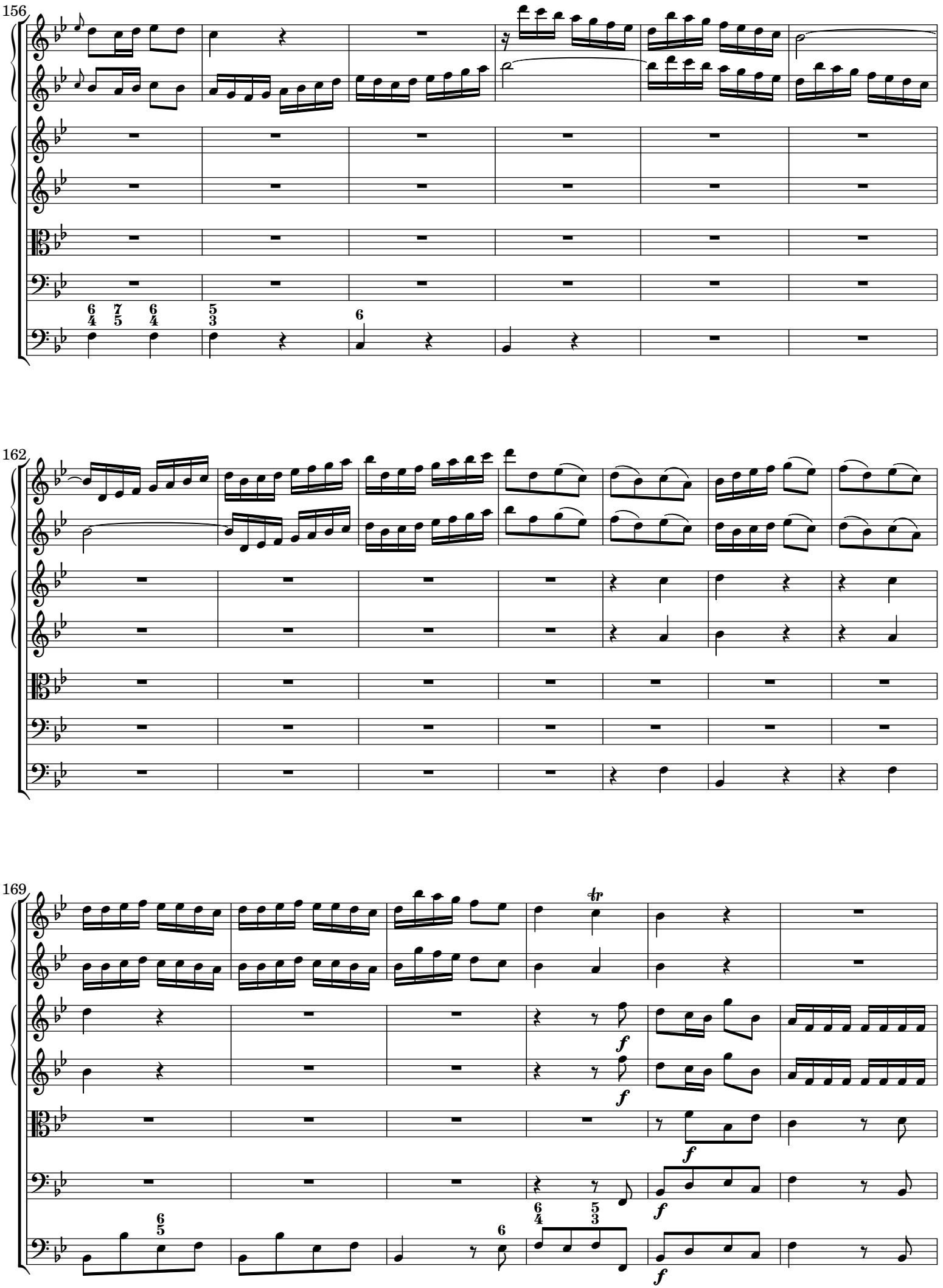

 CC License BY-NC-ND

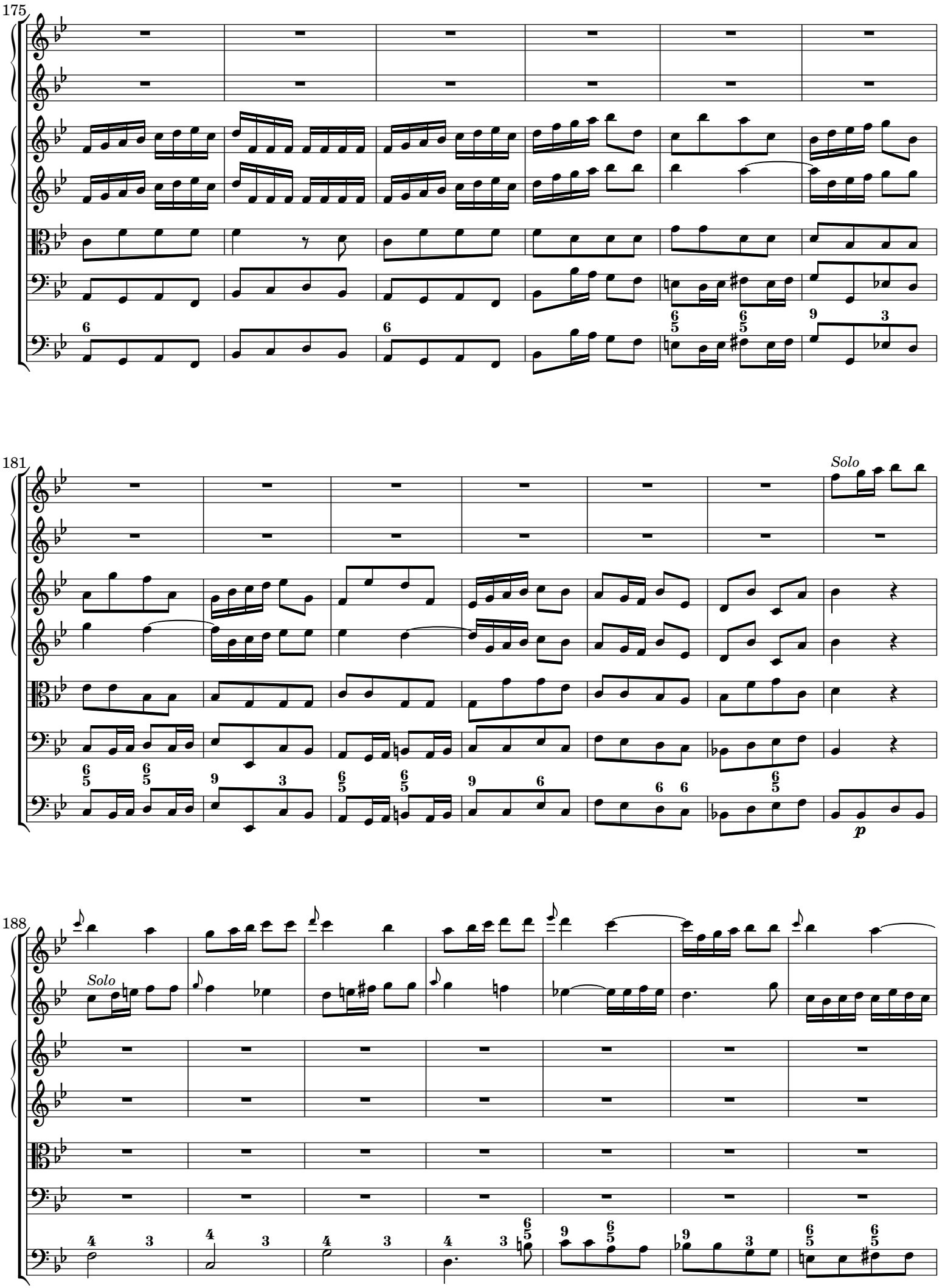

 CC License BY-NC-ND

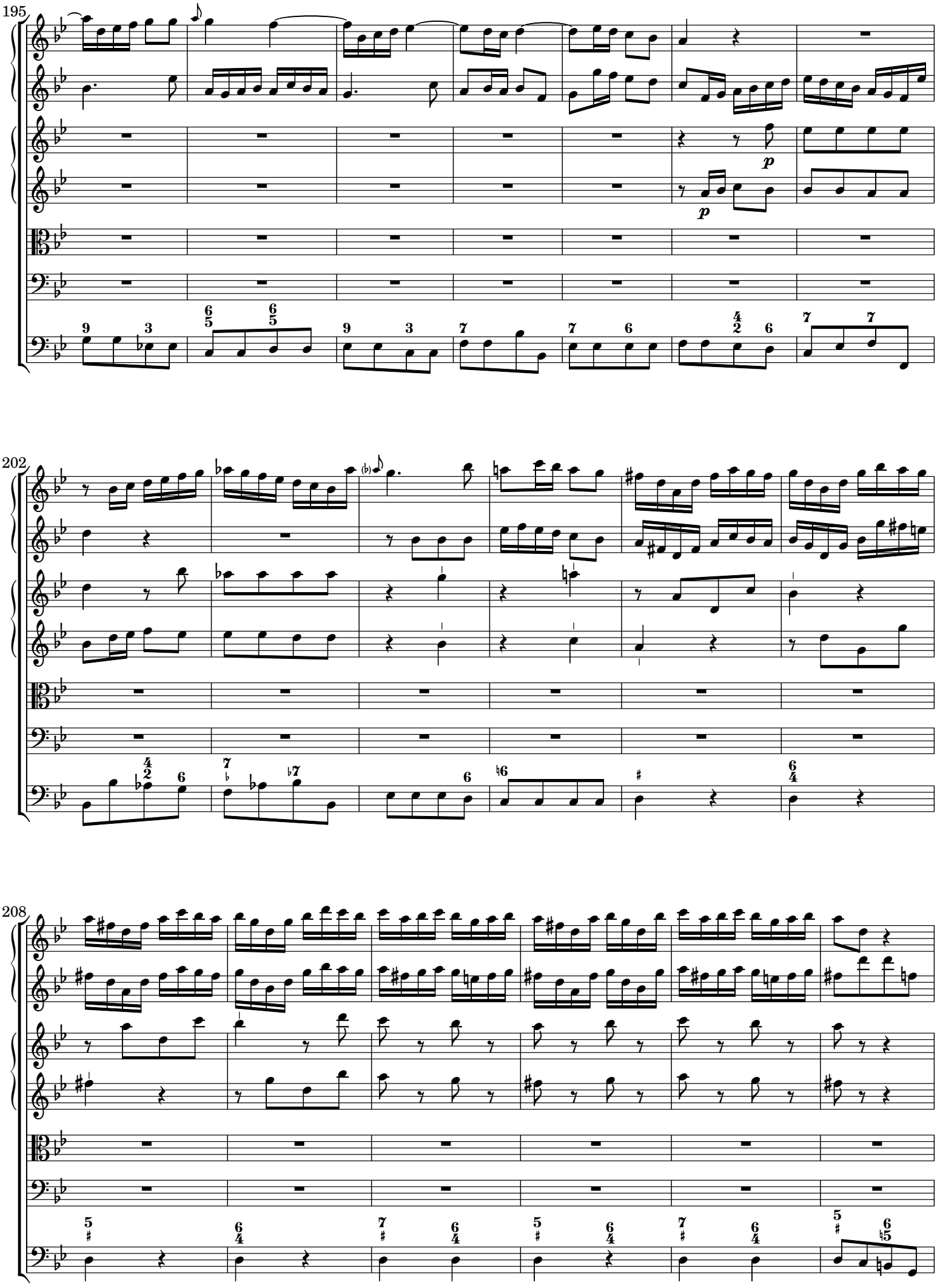

 CC License BY-NC-ND

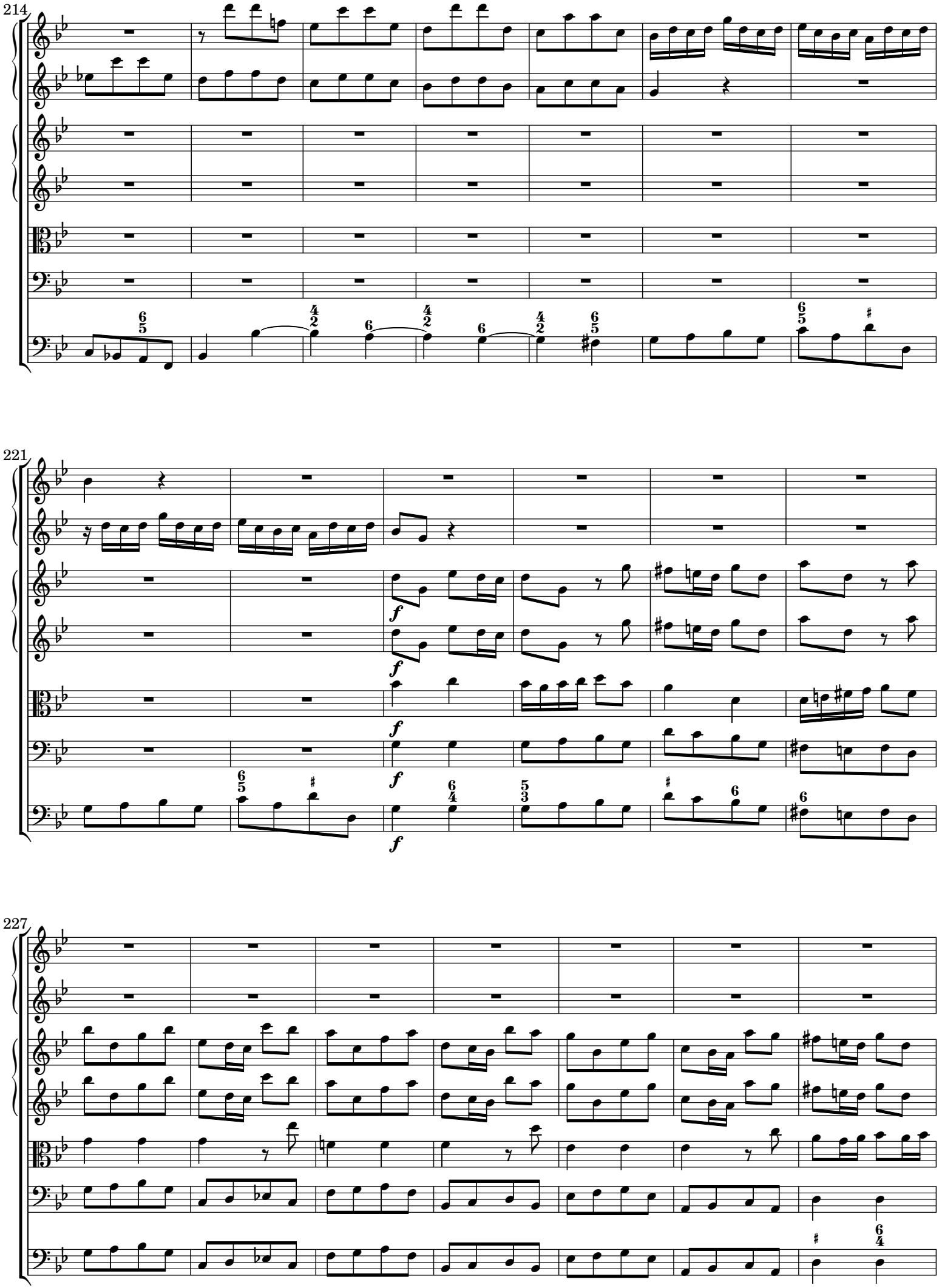

 CC License BY-NC-ND

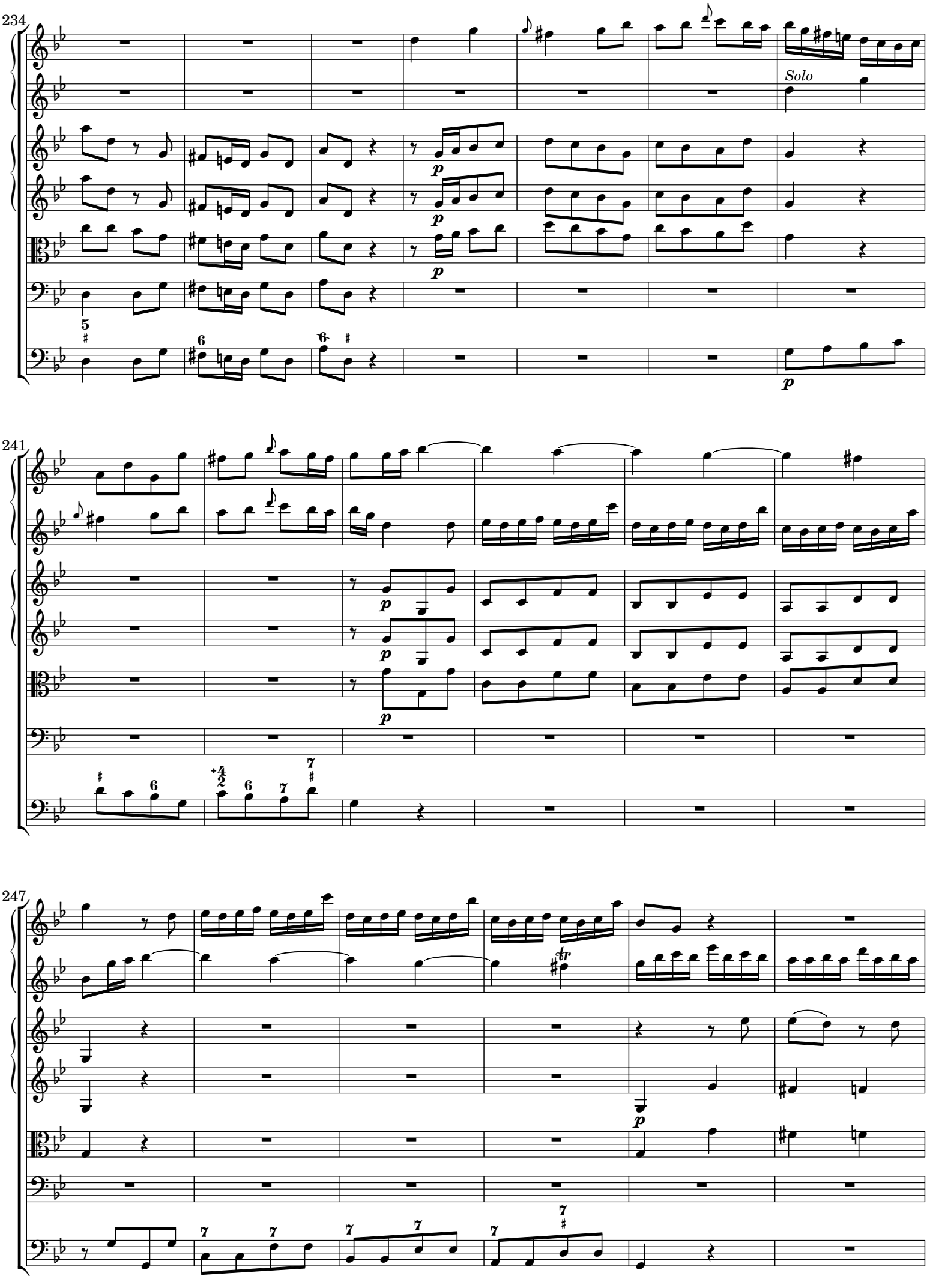

 CC License BY-NC-ND

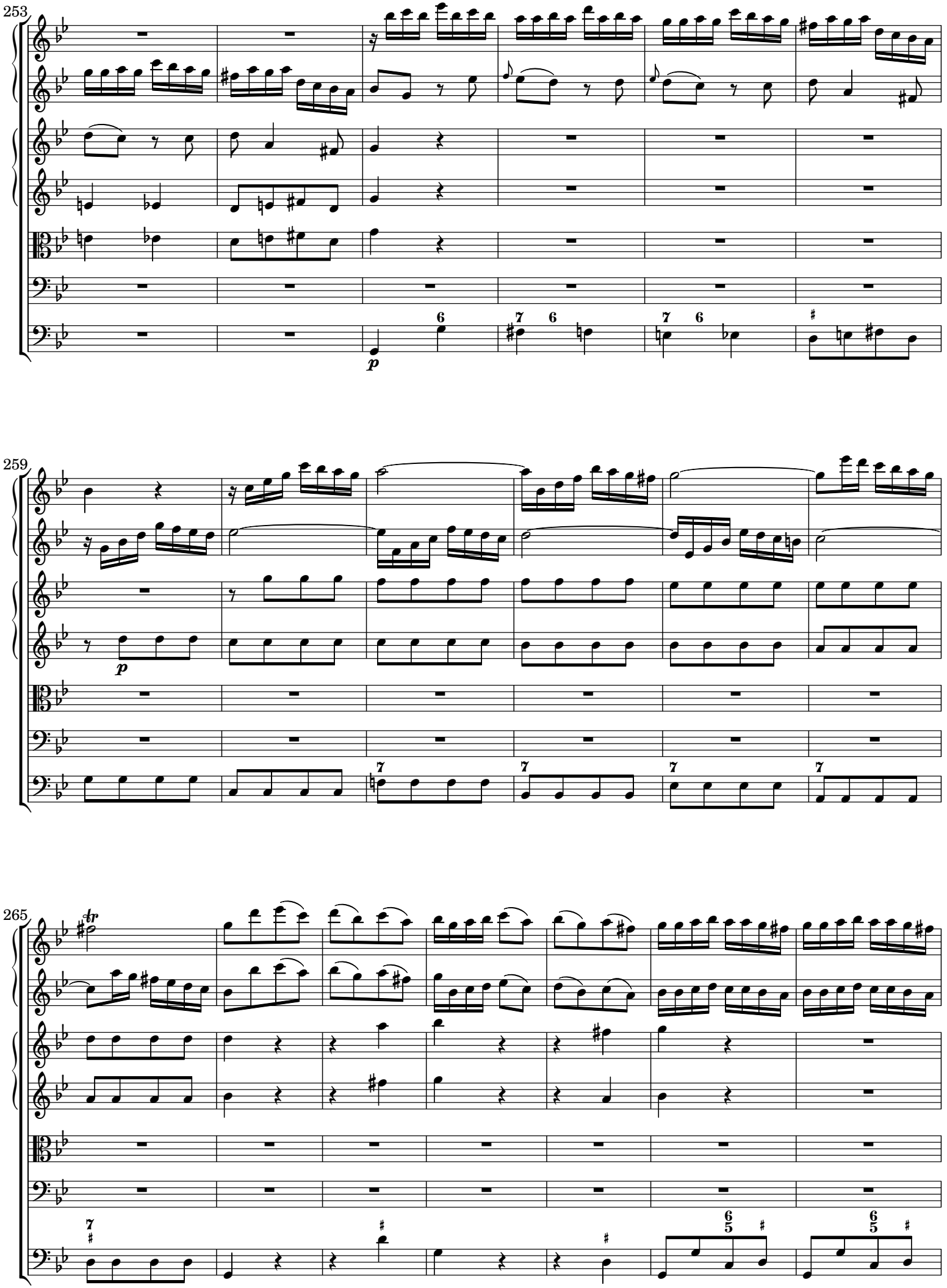

 CC License BY-NC-ND

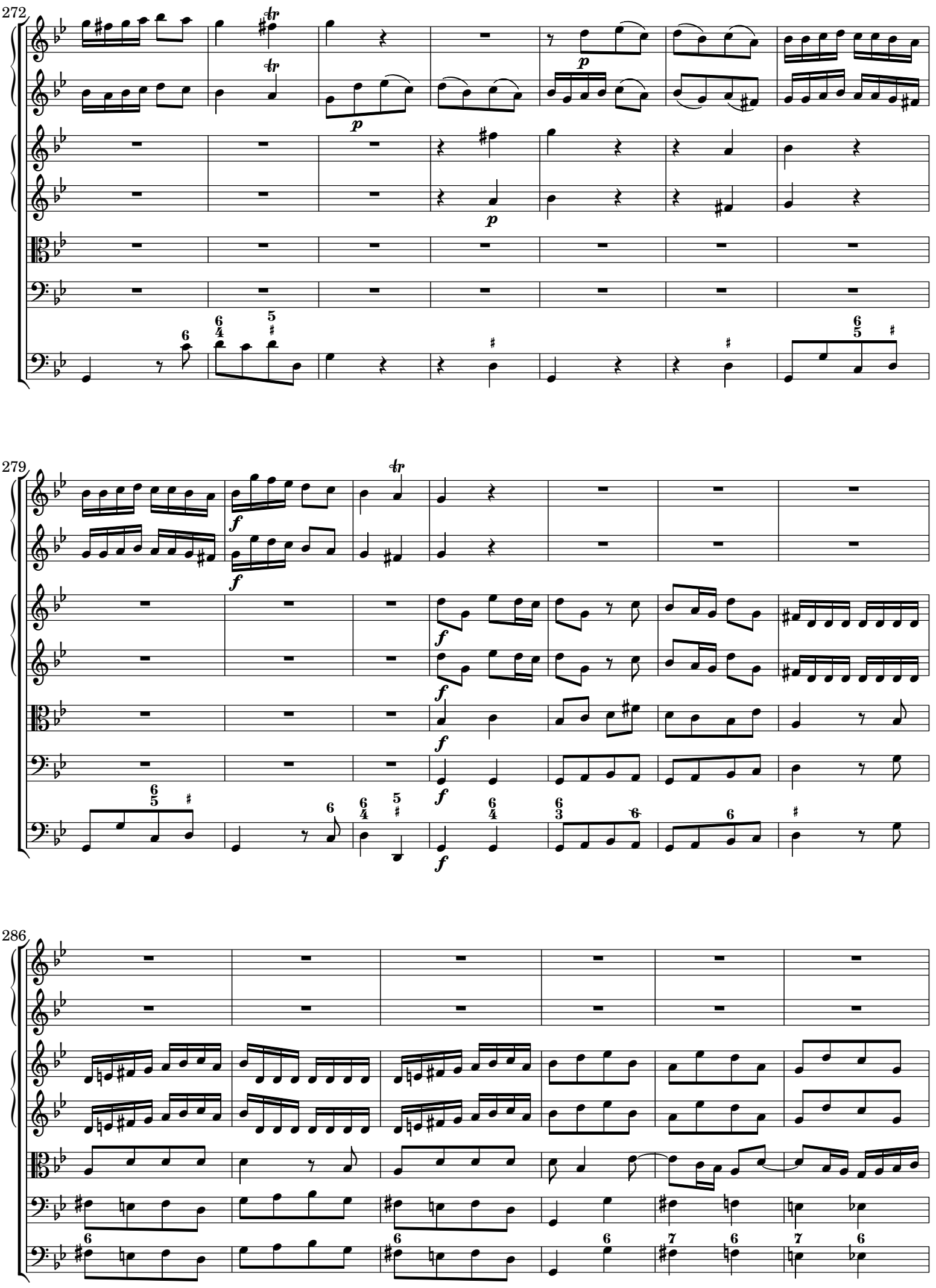

 CC License BY-NC-ND

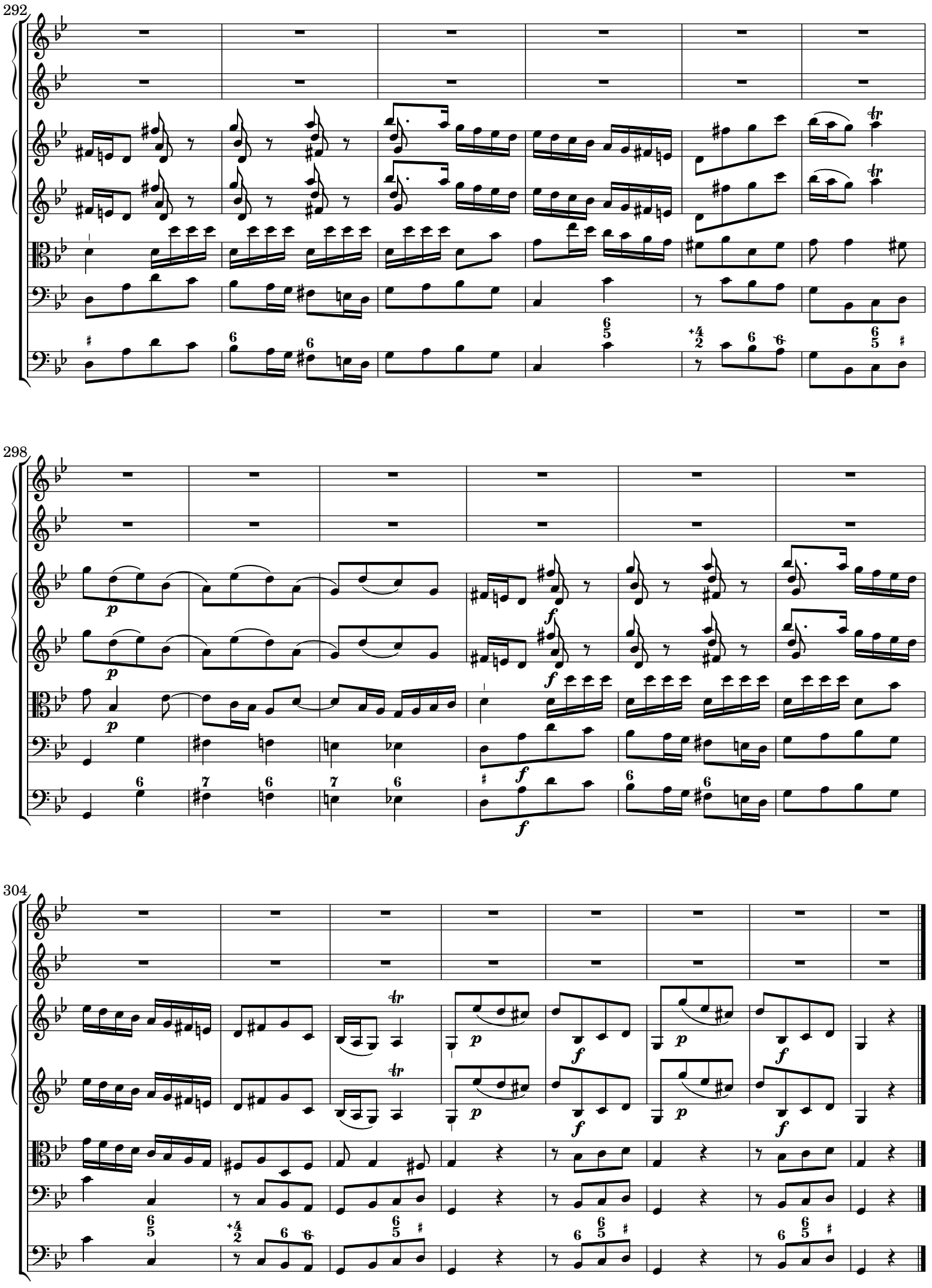

 CC License BY-NC-ND

NOTE EDITORIALI

La fonte è il ms delle parti separate Mus. 2470-O-11 della SLUB Dresden, Digitale Bibliothek, RISM Id no.: 212002524. Esistono anche parti di 2 oboi e fagotto aggiunte da Pisendel, per un arrangiamento dello stesso concerto (QV 6,8b).

Il manoscritto è piuttosto accurato. Ogni limitato suggerimento dell'editore è tra parentesi oppure con legature tratteggiate.

In copertina si trova l'incipit della parte di flauto traversiere primo.

La versione 1.0 è stata pubblicata il 9 giugno 2015.

EDITORIAL NOTES

Source is a ms. of separate parts Mus. 2470-O-11, SLUB Dresden, Digitale Bibliothek, RISM Id no.: 212002524. There are two sets of parts in this SLUB file, the transcribed one without oboes and bassoon, the second one with them, added by Pisendel. In QV the first one is 6,8a, the second one 6,8b.

The ms. is almost flawless. All limited editorial suggestions are in parentheses or with dashed lines.

Cover includes the first flute incipit.

Version 1.0 was published on June 9, 2015.