

Ballet de la Paix - Suite

I.er Violon

F. Rebel (1701-1775)
F. Francœur (1698-1787)

[1.] Ouverture

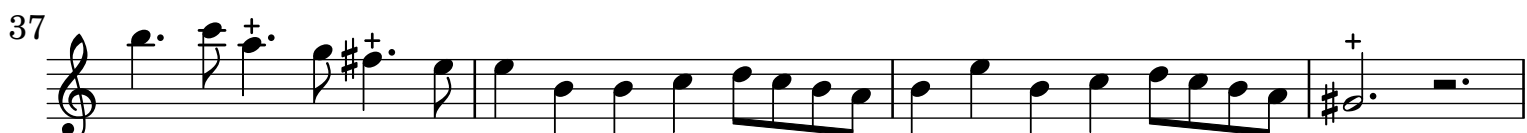
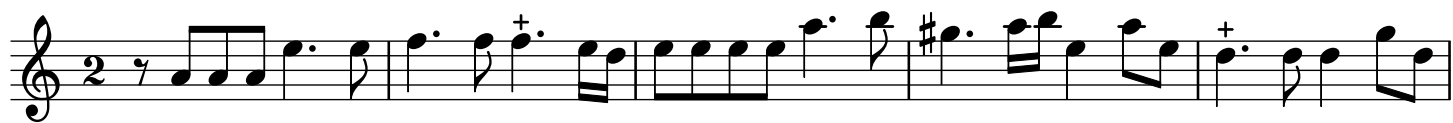

51

55

59

62

65

[2.] Rondeau en musette. Pour Paris

6

12

19

25

31

37

[3.] Prelude pour le Jugement de Paris

[4.] Muzette pour Paris

[5.] Sarabande pour Junon

[6.] Fanfare pour Pallade

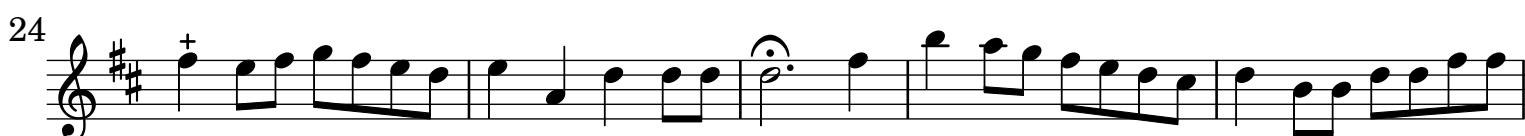
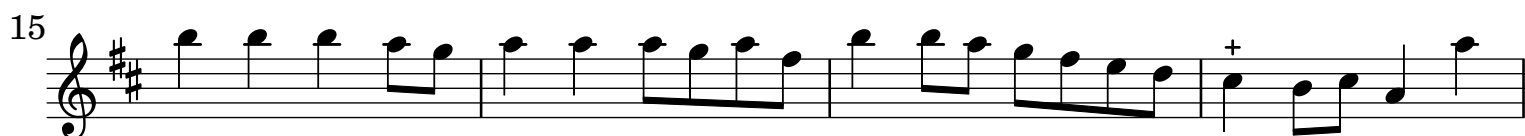
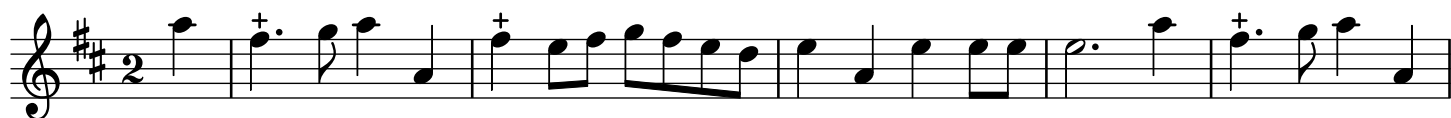

[7.] Sicilienne pour Paris et Venus tacet

[8.] P.er Passepied pour les Déesses

23

34

45

doux *fort*

[9.] 2.e Passepied pour Venus et Paris tacet

[10.] Chaconne

8

15

21

27

34

41

46

51

doux *fort* *doux*

57

63 *fort*

68

72 *accords*
doux

80

91 *fort*

98

102

107

113 *Mineur*
doux

119

125

131

138

144

151

Trio

158

165

172

179

186

193

fort

199

204

Majeur

209

215

doux

tous

223

fort

228

232

238

242

accords

doux

250

261

fort

270

277

284