Concerto grosso n. II

Basso ripieno / Cembalo

A. Scarlatti (1660-1725)

[1.] Allegro

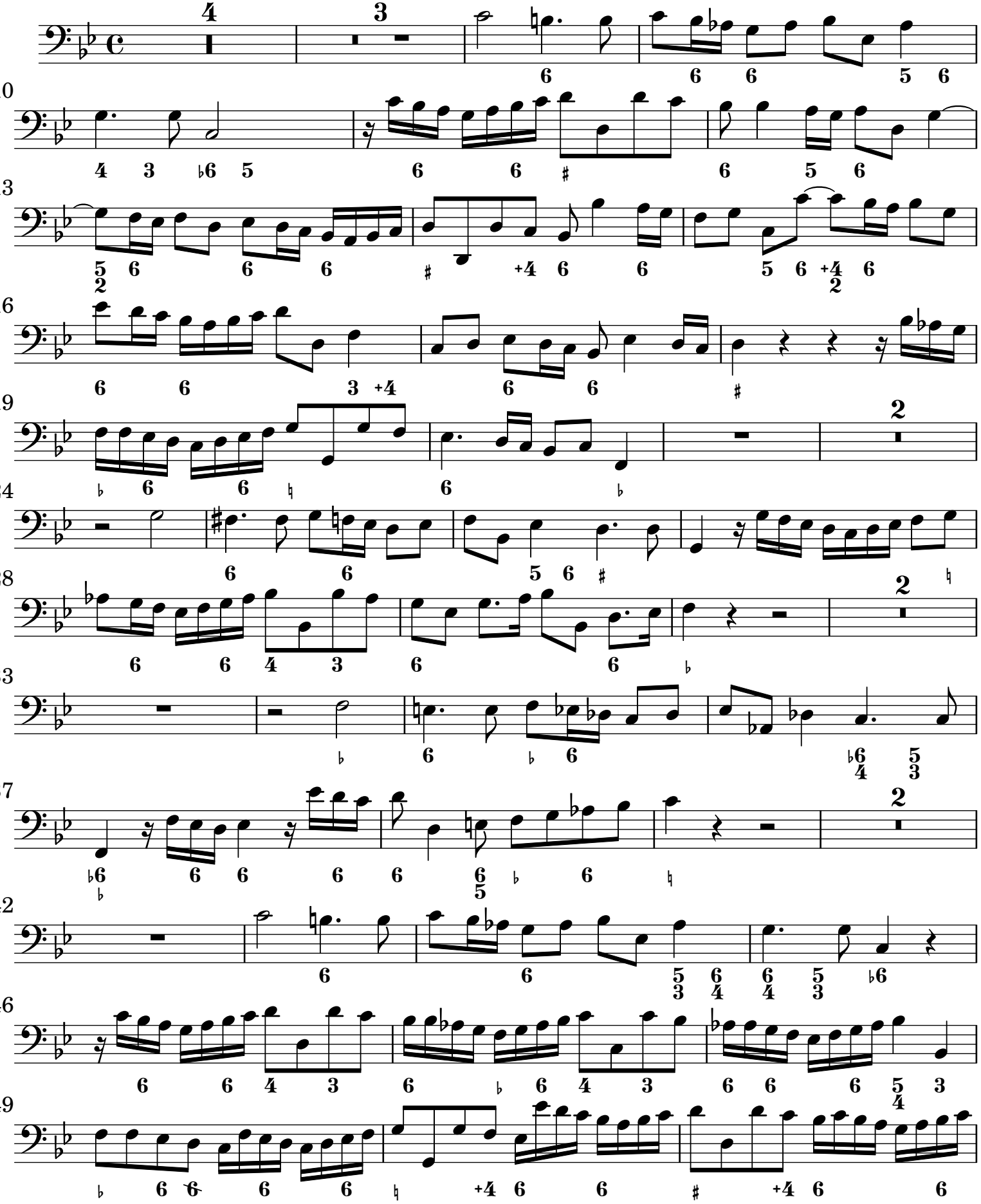

 CC License 4.0 BY-NC-ND

Basso ripieno / Cembalo

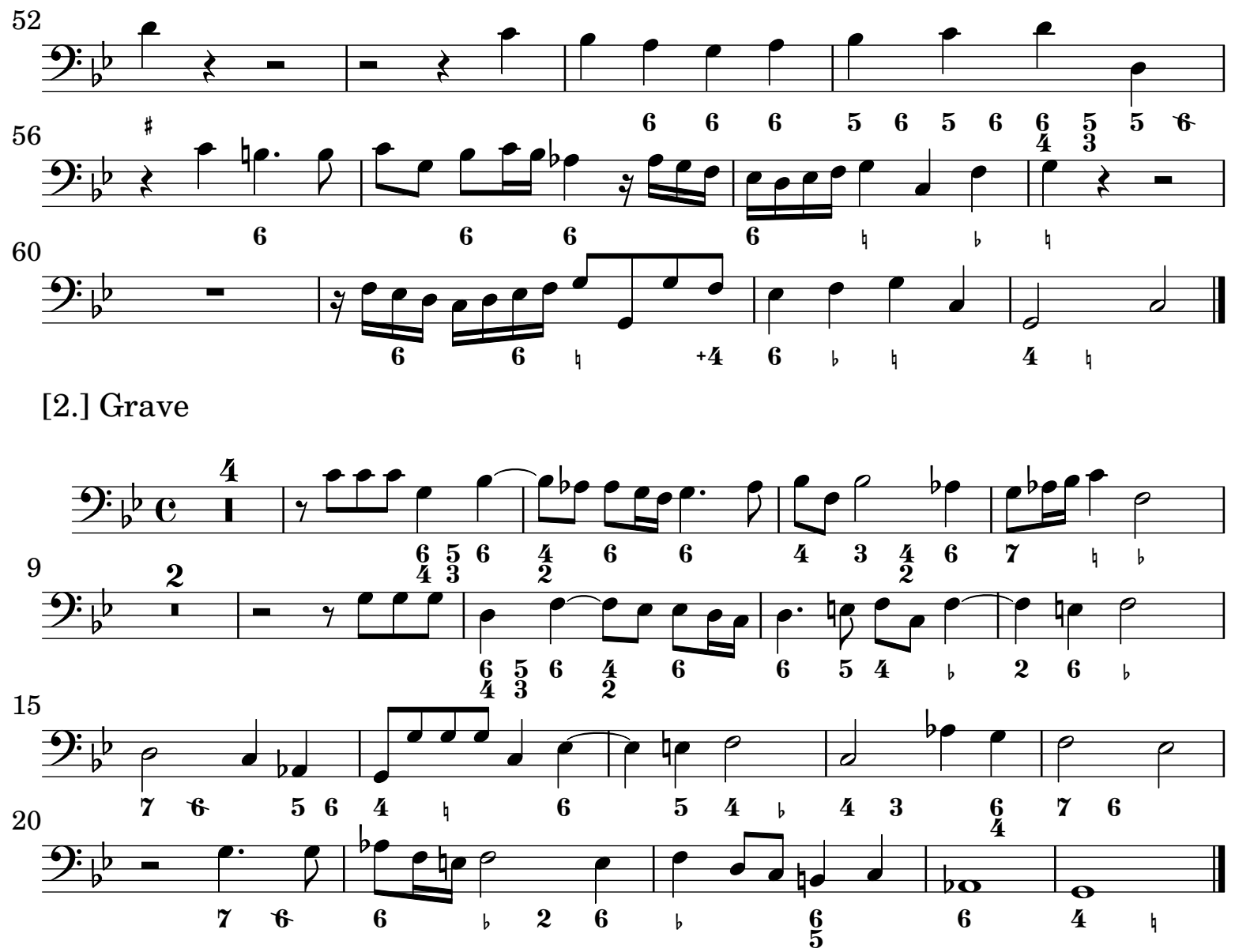

[2.] Grave

[3.] Menuet

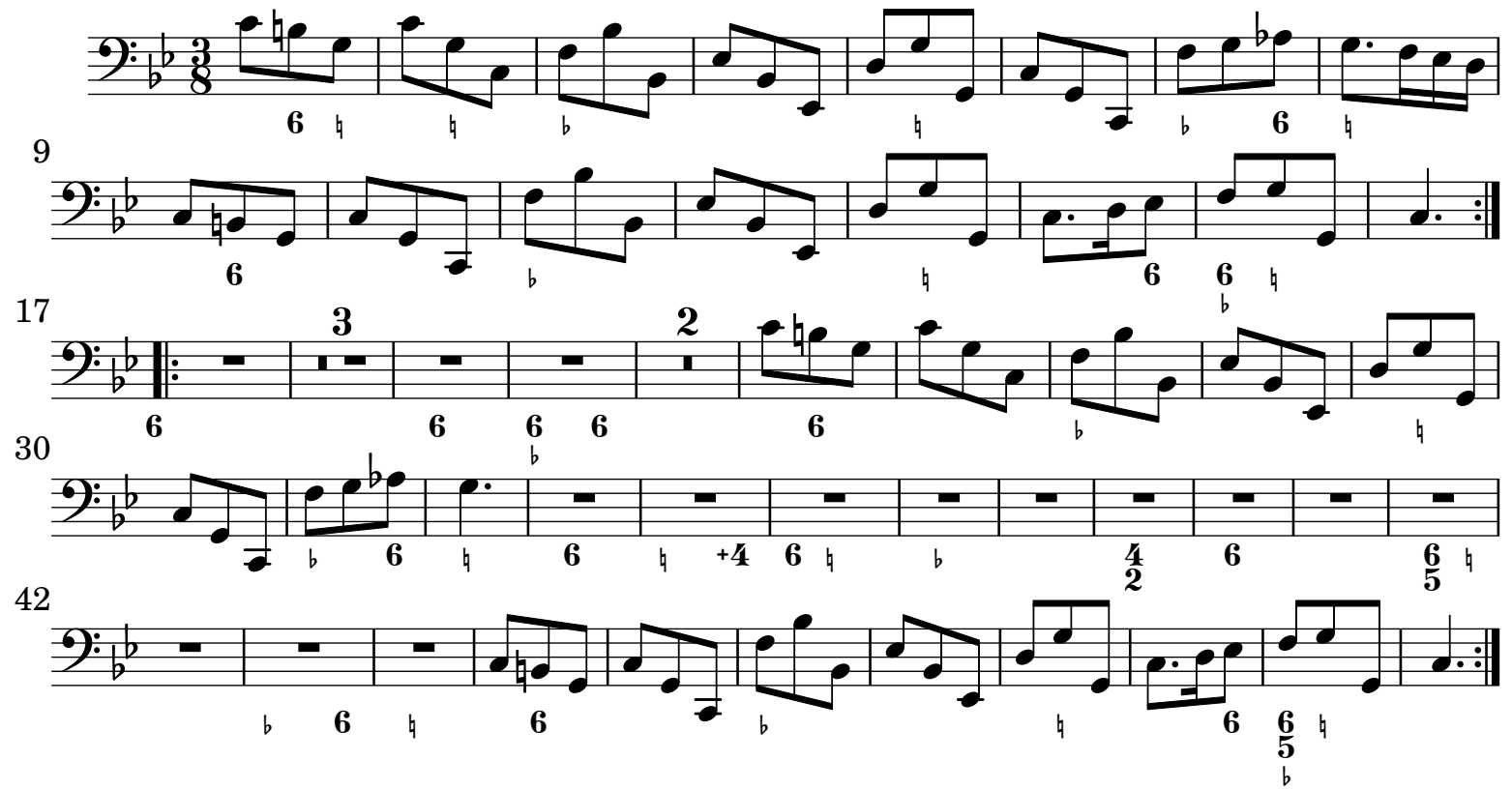

 CC License 4.0 BY-NC-ND