

Concerto TWV 53:e1

Flauto traversiere II

G. Ph. Telemann (1681-1767)

[1.] Larghetto

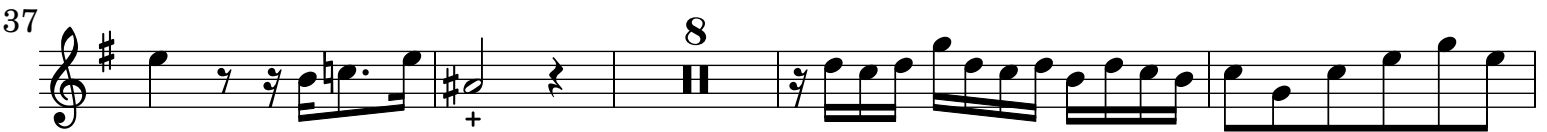
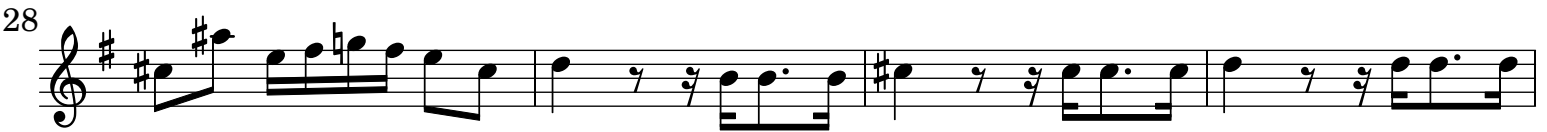

[2.Allegro]

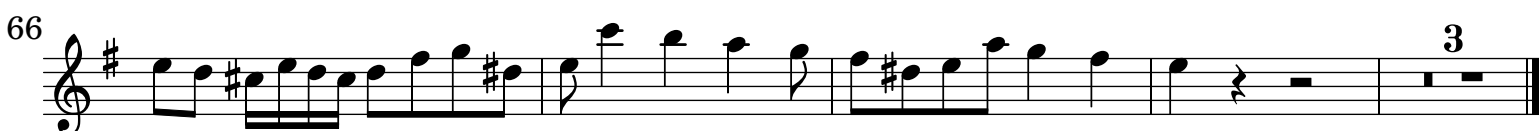
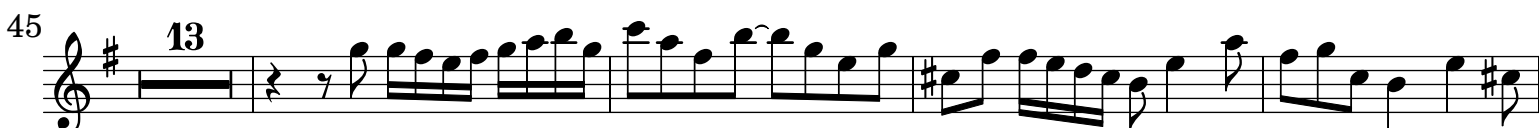
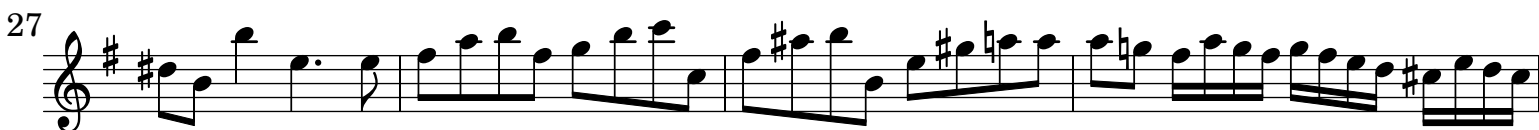

[3.] Largo

[4.] Presto

Flauto traversiere II

27

33

40

62

67

72

79

113

119

124

130

135

140

2

17

28

Solo

Tutti

Solo

9
