Concerto [RV 88]

Oboe

A. Vivaldi (1678-1741)

[1.] All[egr]o

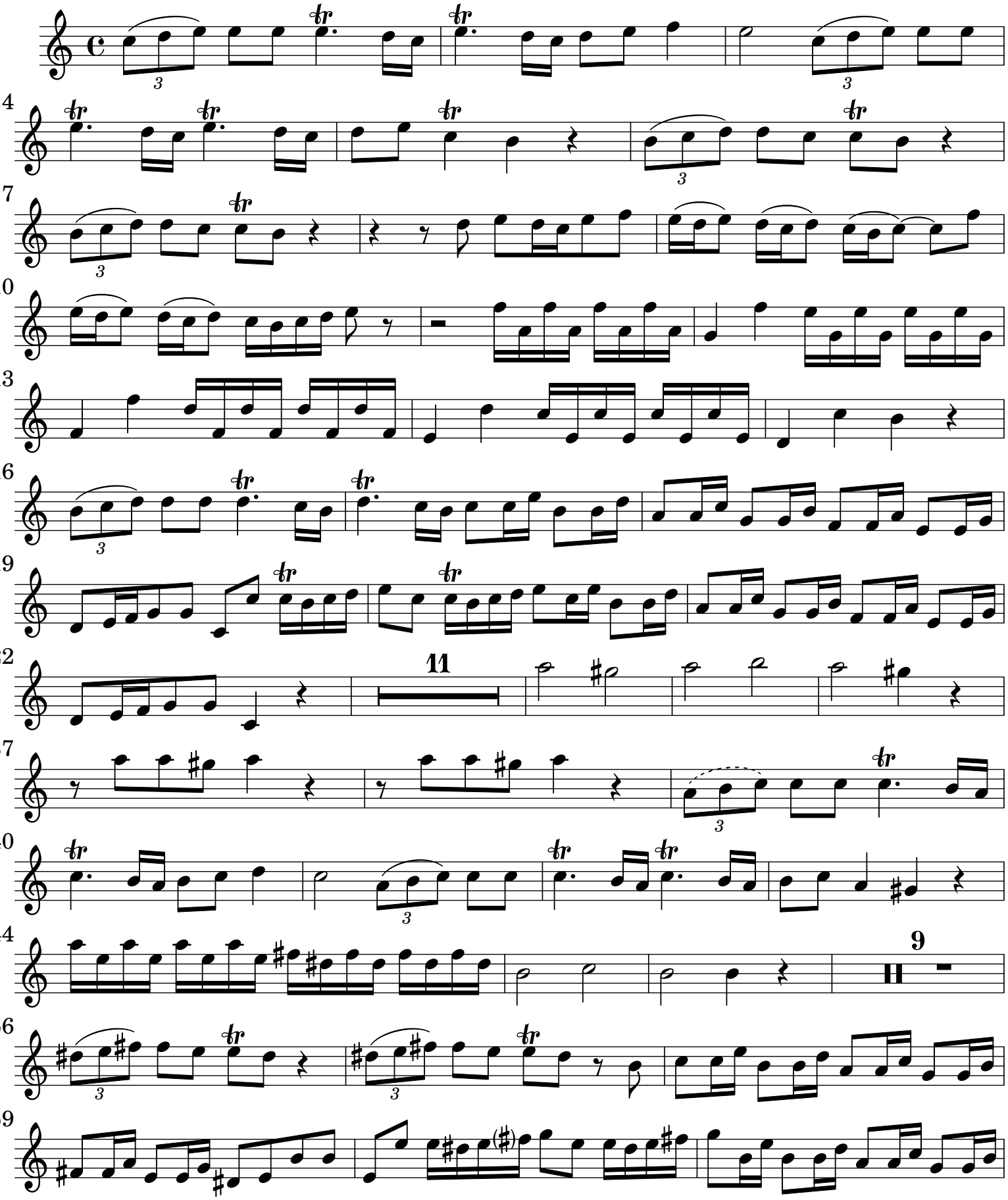

 CC License 4.0 BY-NC-ND

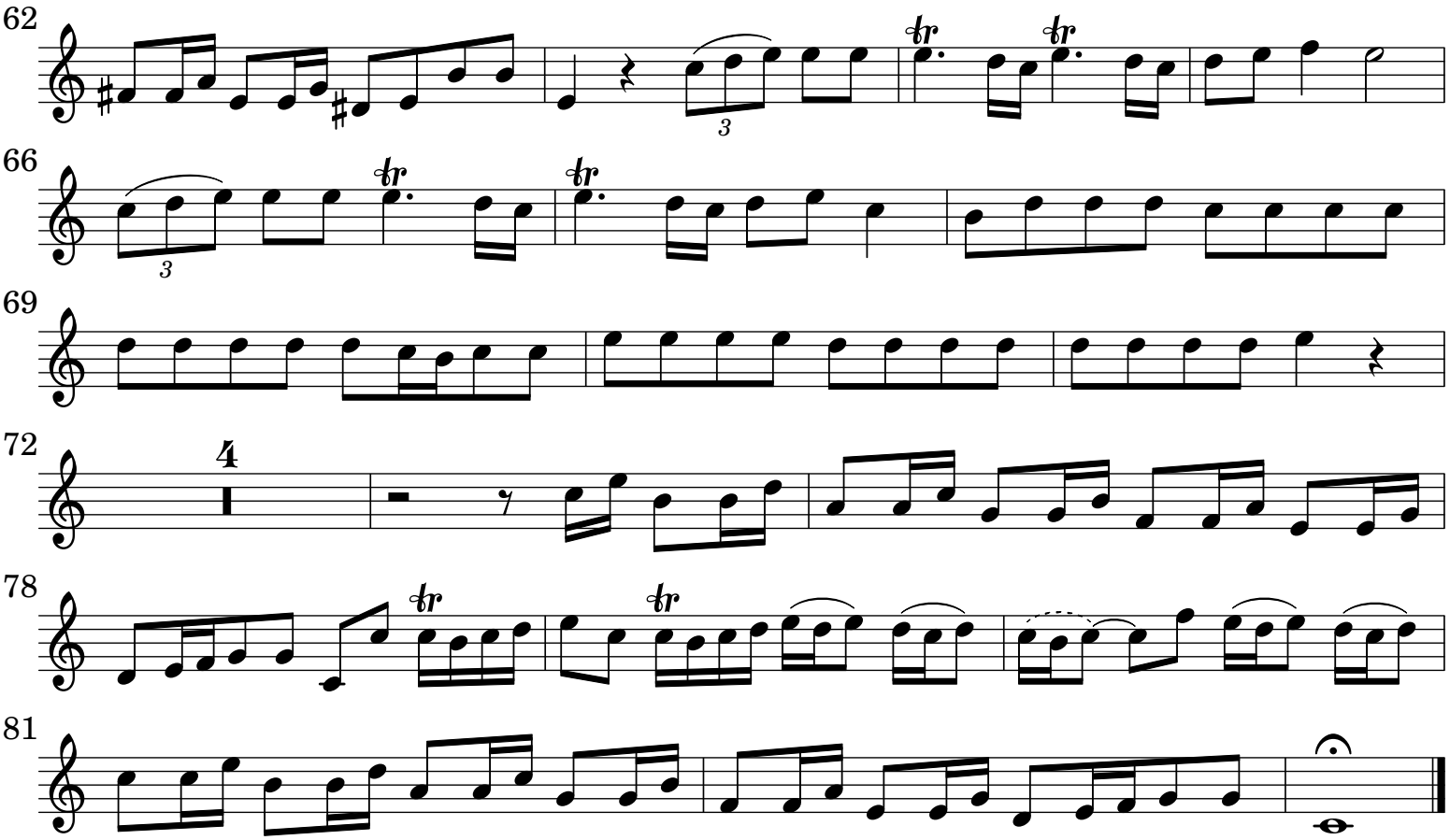

[2.] Largo Cantabile

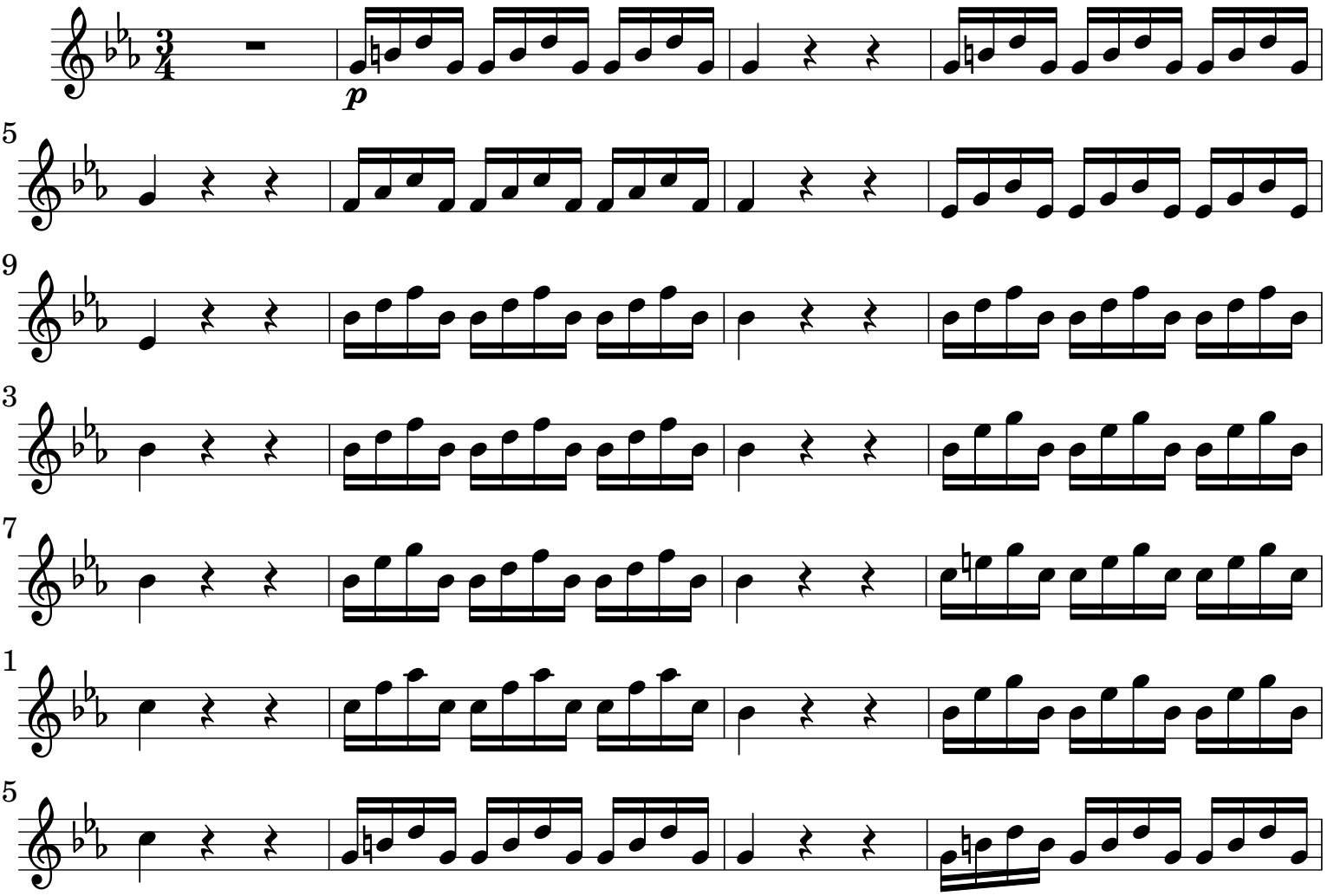

 CC License 4.0 BY-NC-ND

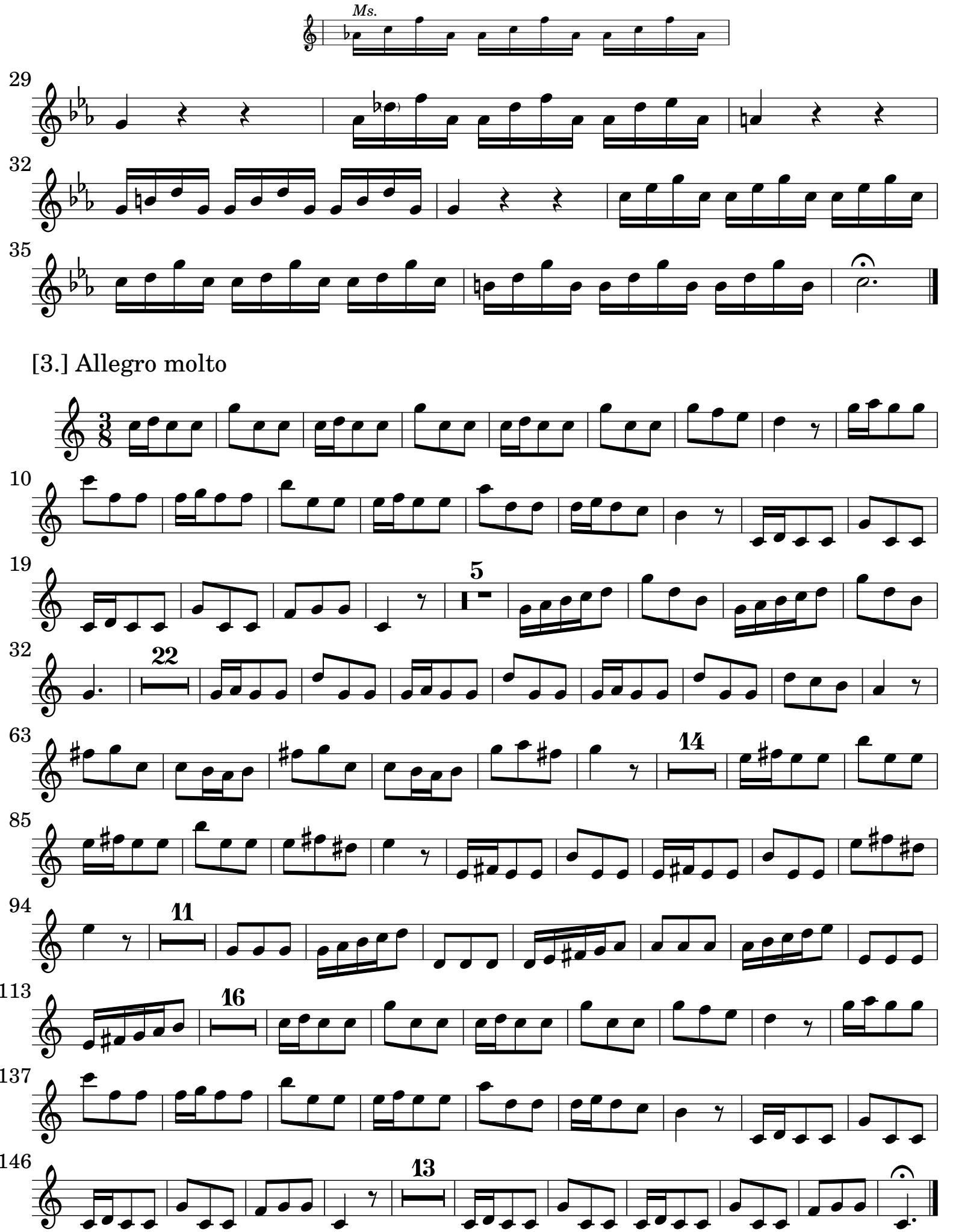

 CC License 4.0 BY-NC-ND