BAROQUEMUSIC.IT - AV250915

ANTONIO VIVALDI

CONCERTO PER VIOLINO, 2 OBOI, FAGOTTO, 2 CORNI [RV 569, DALL'AUTOGRAFO]

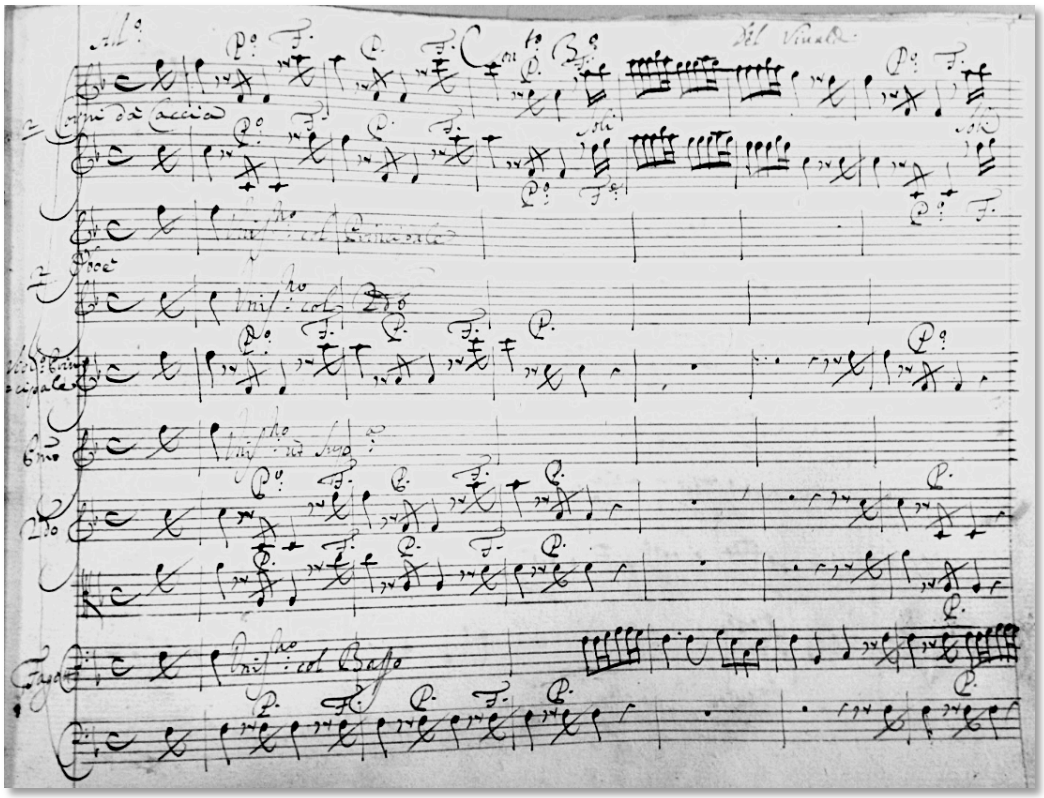

EDIZIONI MARIO BOLOGNANI - ROMA 2015

[1.] All[egr]o

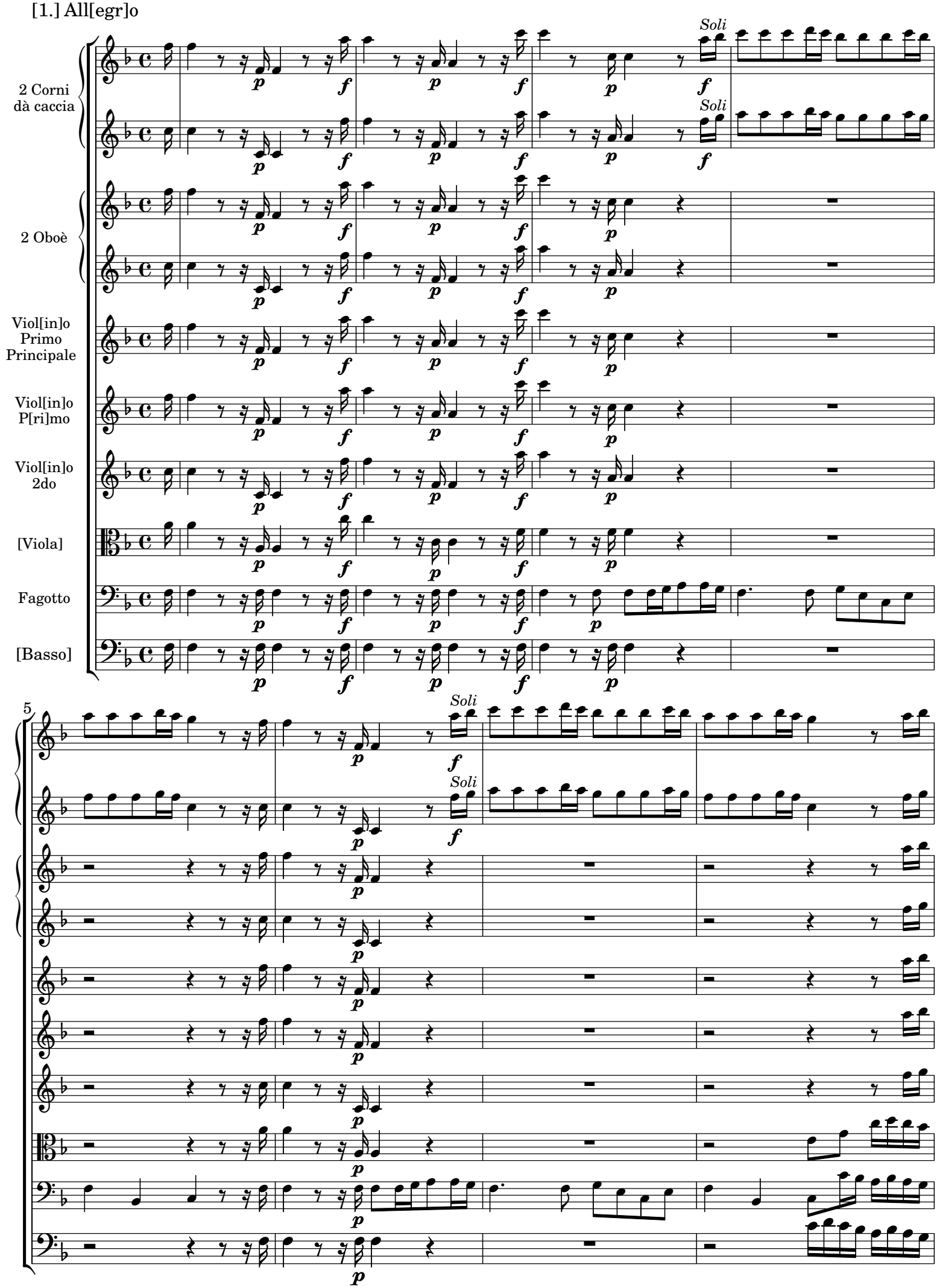

 CC License 4.0 BY-NC-ND

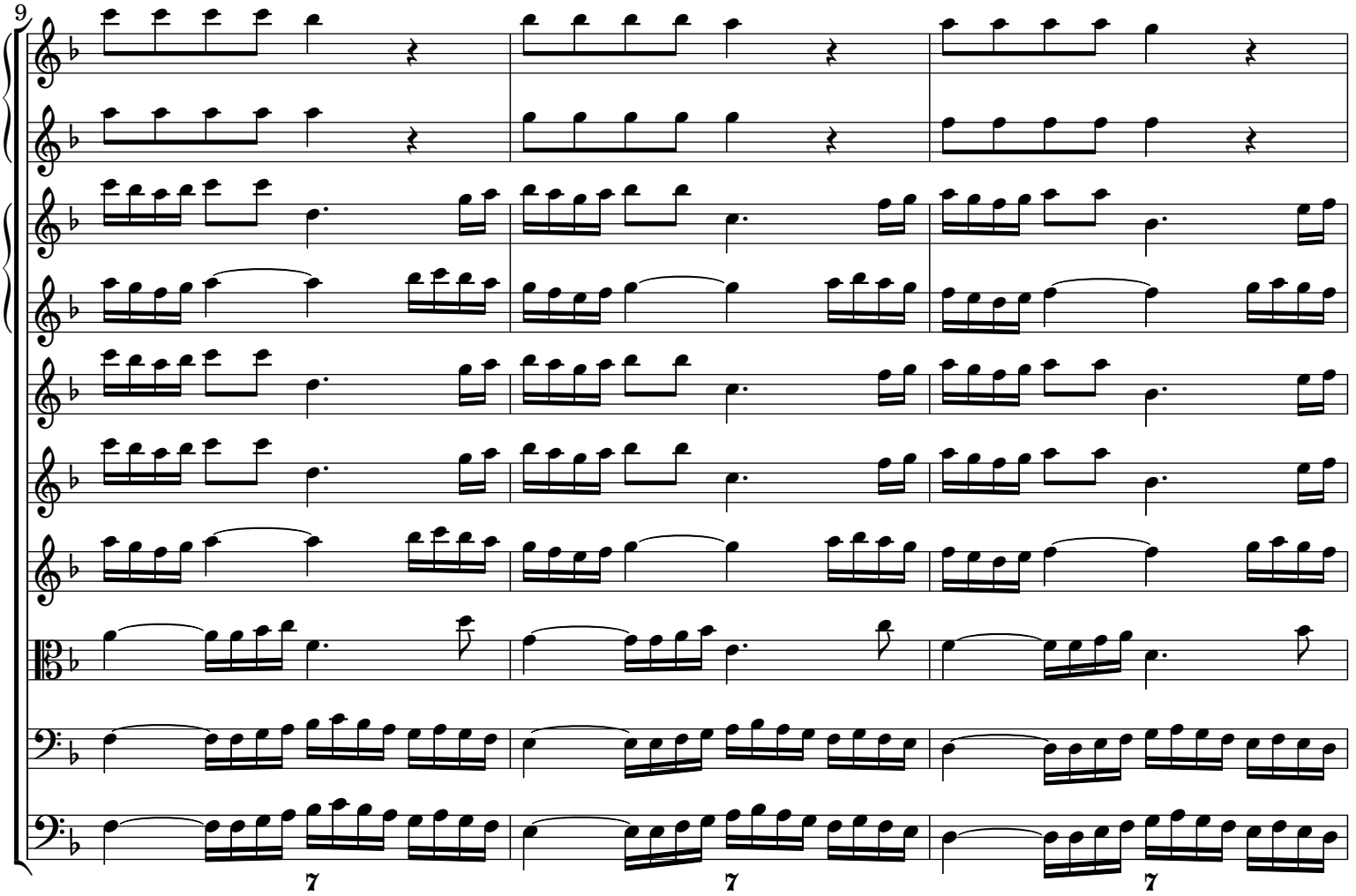

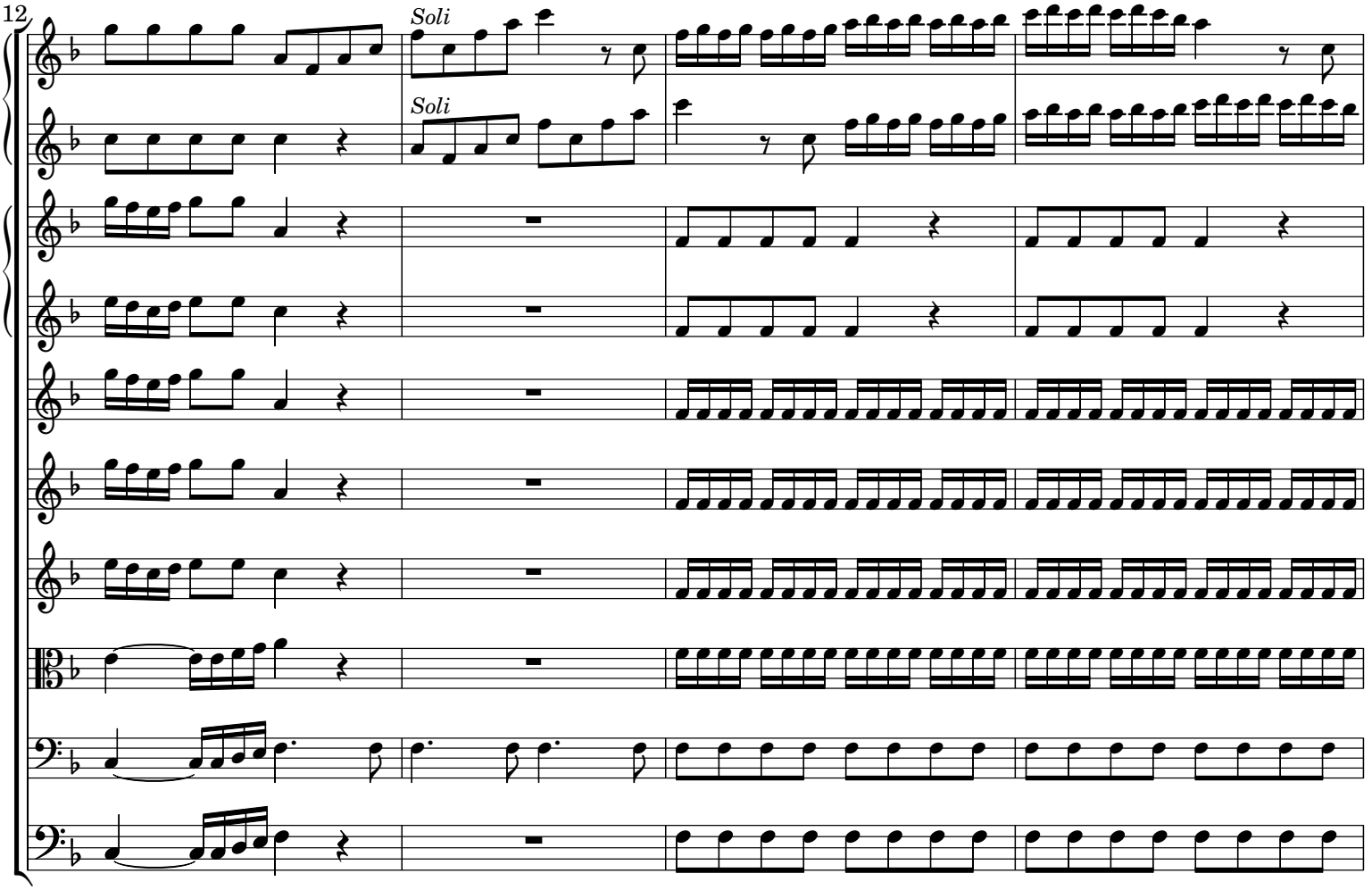

 CC License 4.0 BY-NC-ND

16

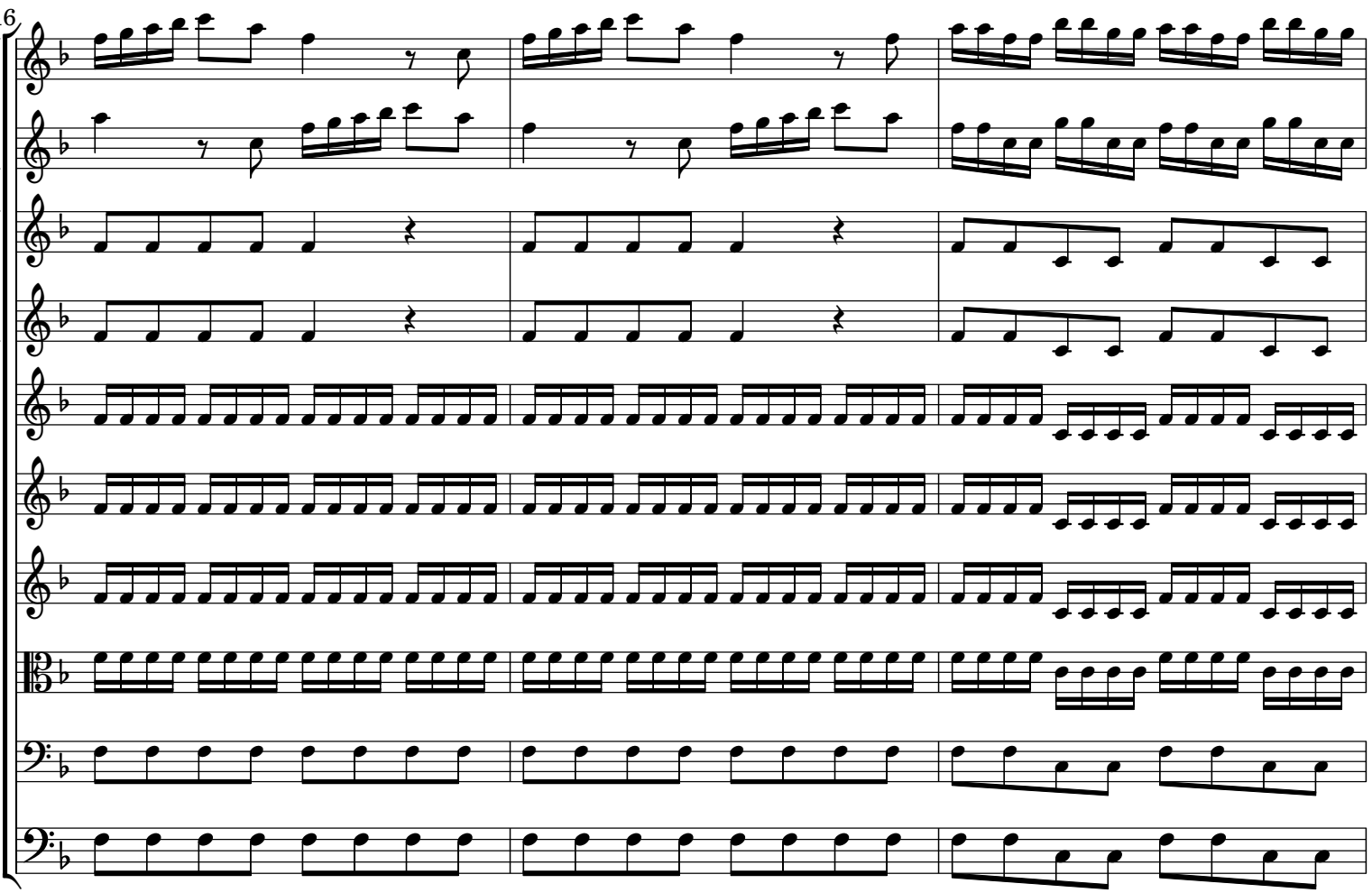

19

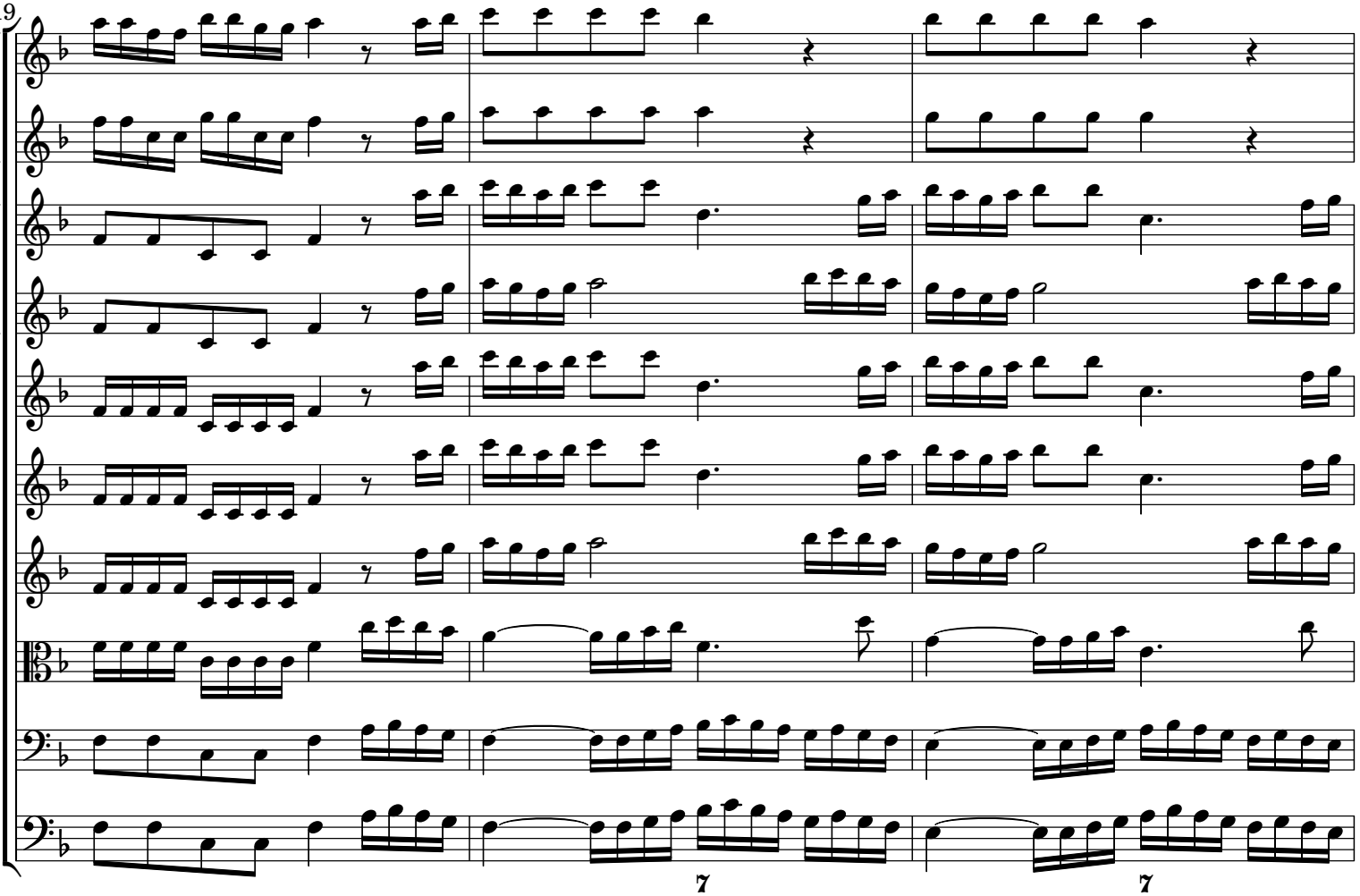

 CC License 4.0 BY-NC-ND

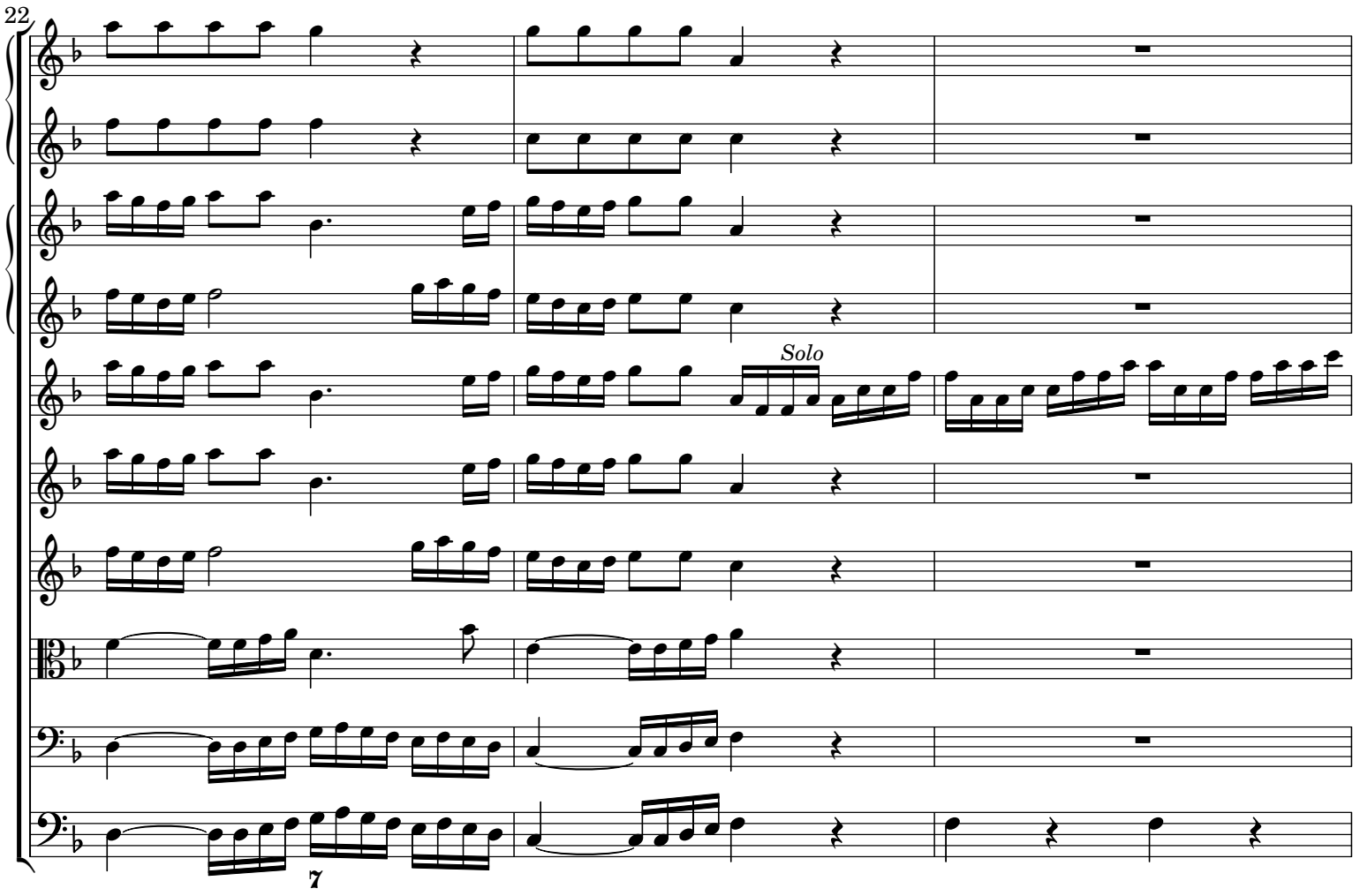

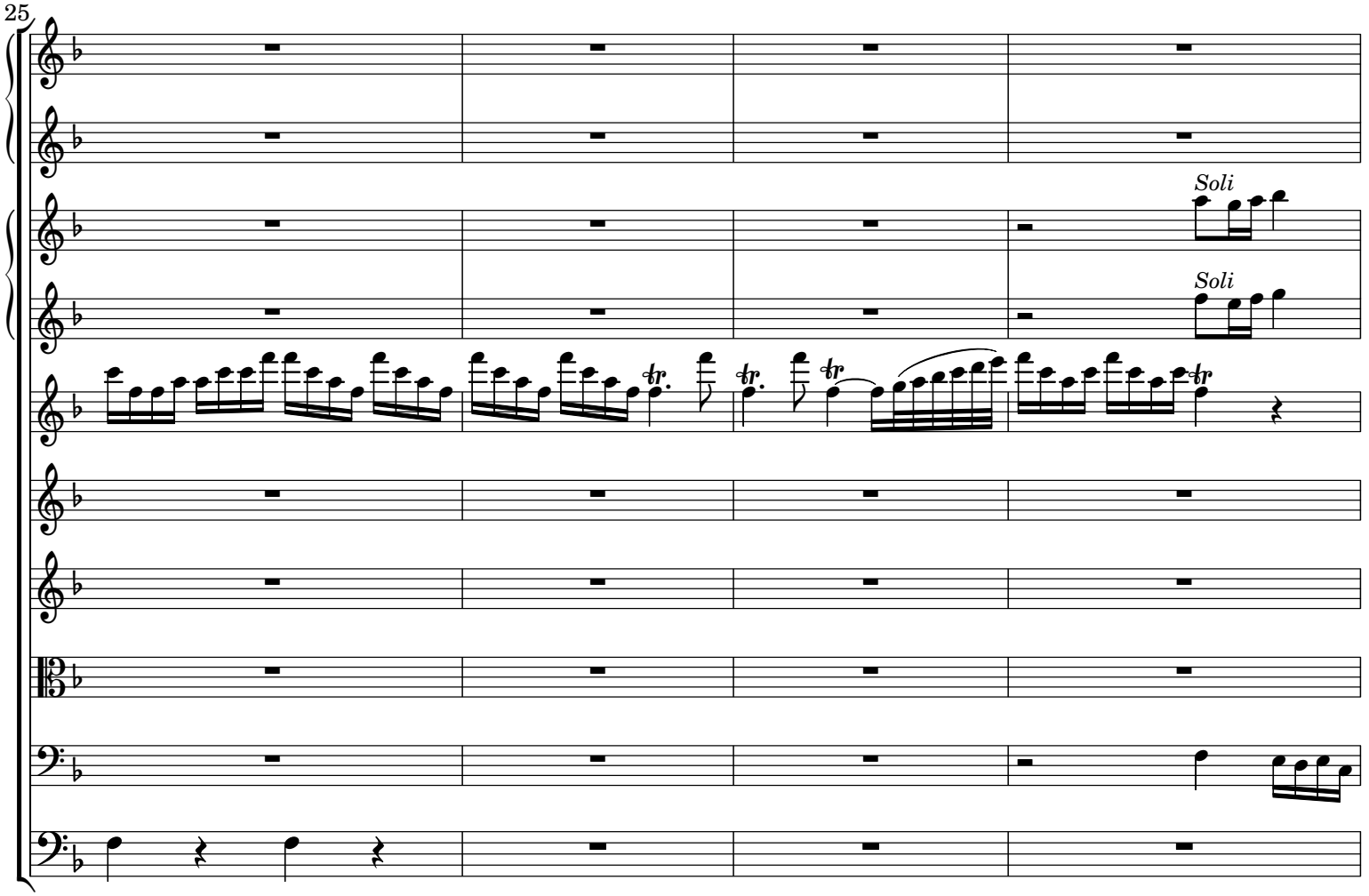

 CC License 4.0 BY-NC-ND

29

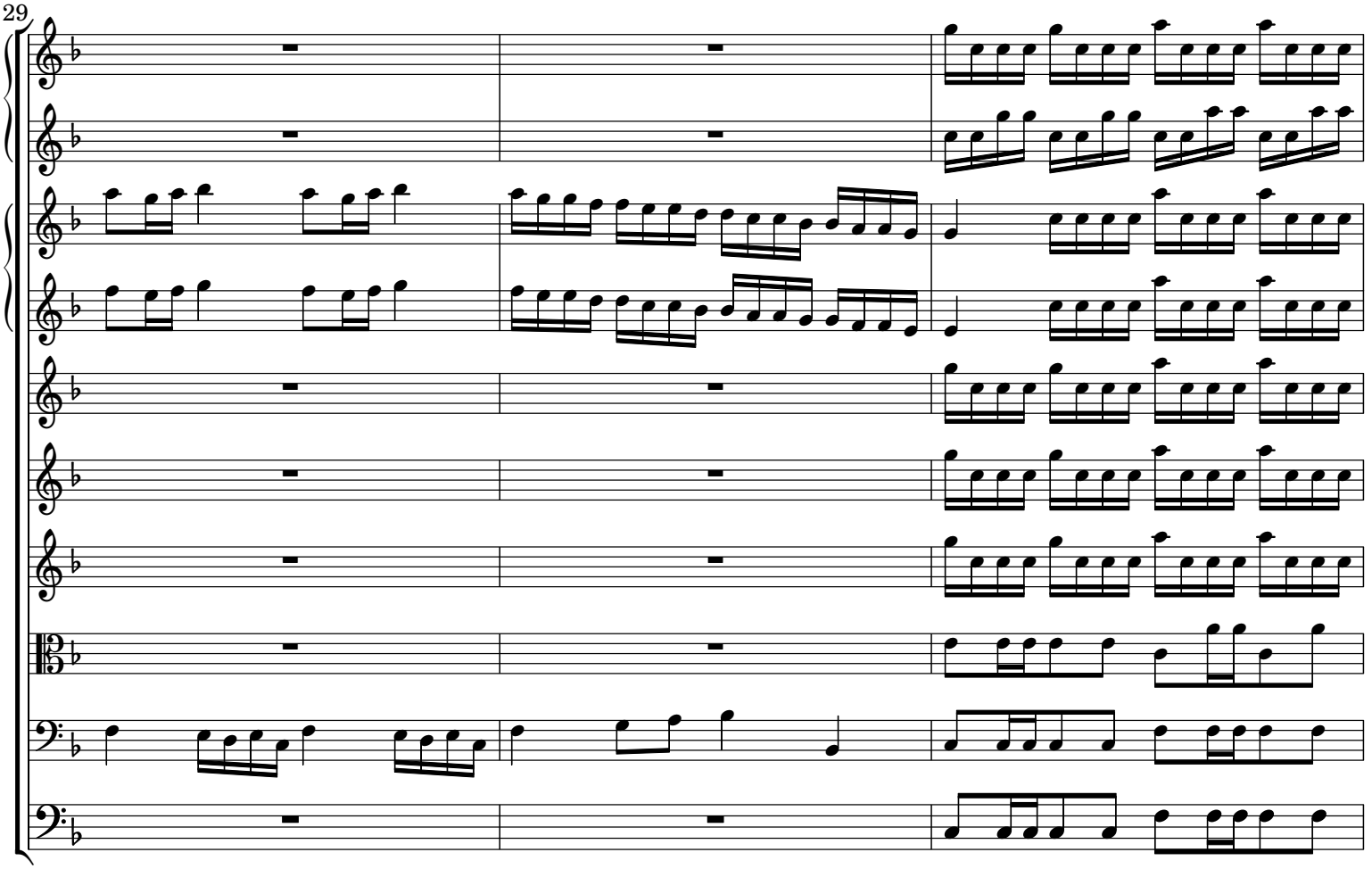

32

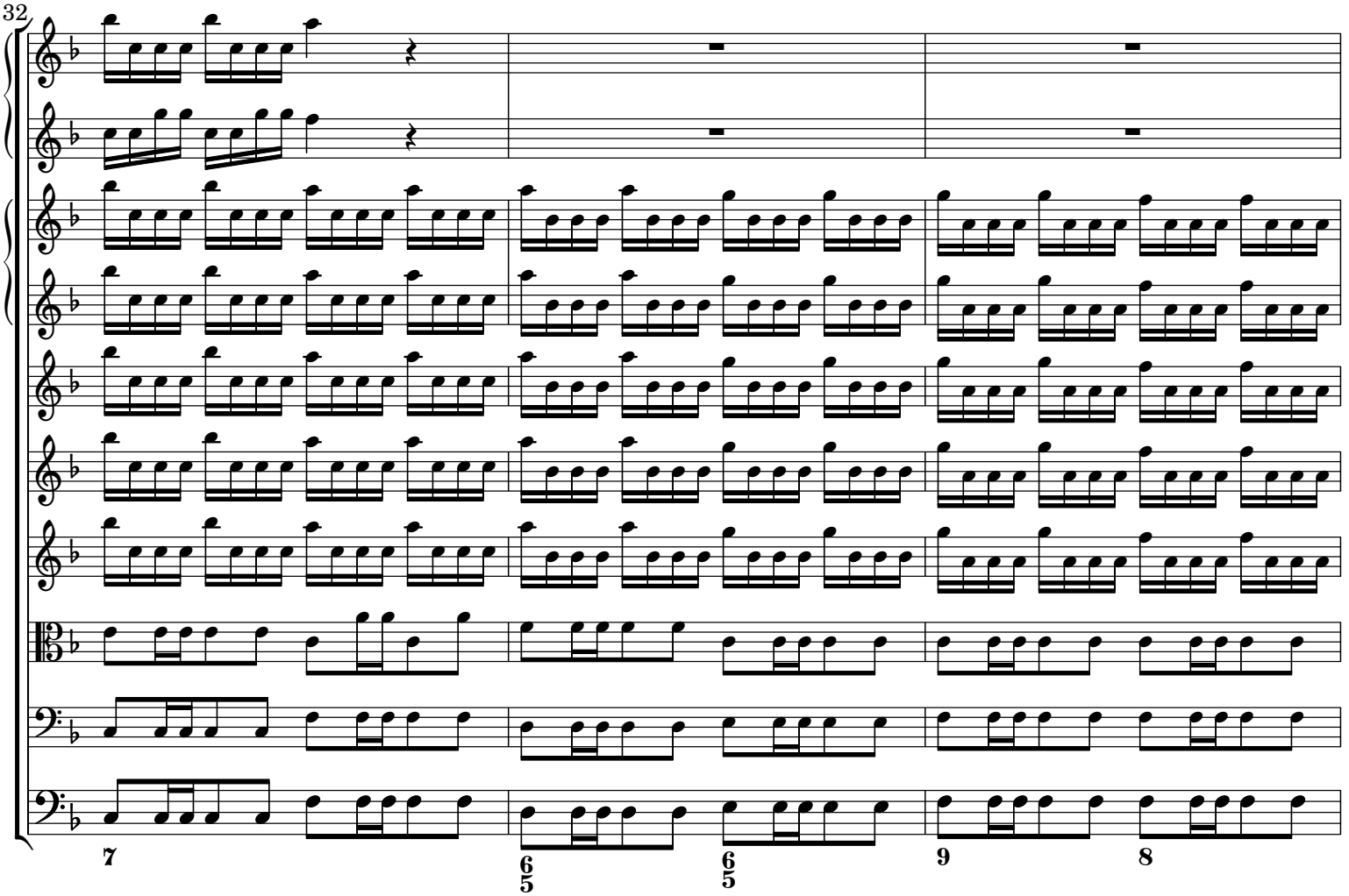

 CC License 4.0 BY-NC-ND

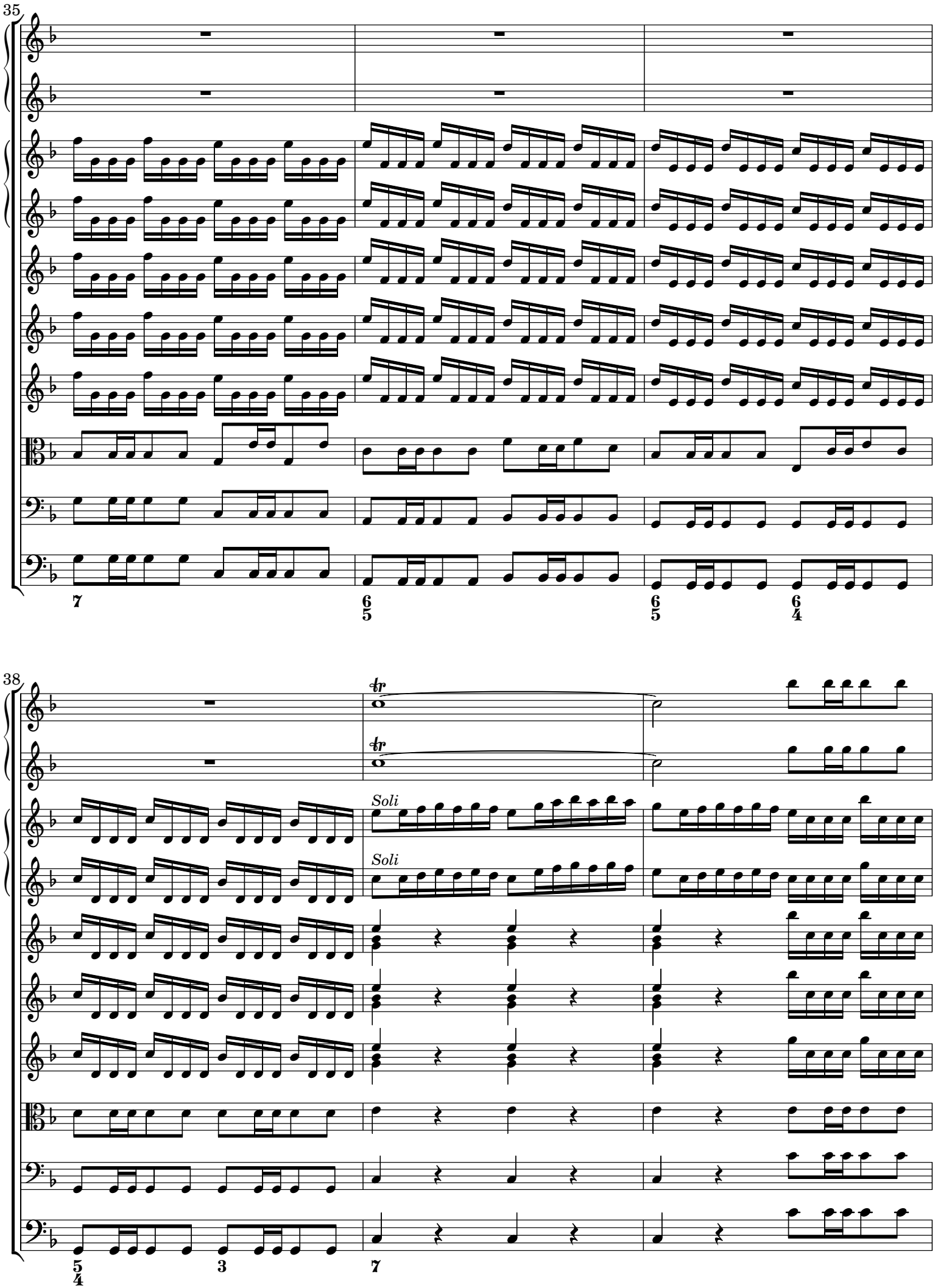

 CC License 4.0 BY-NC-ND

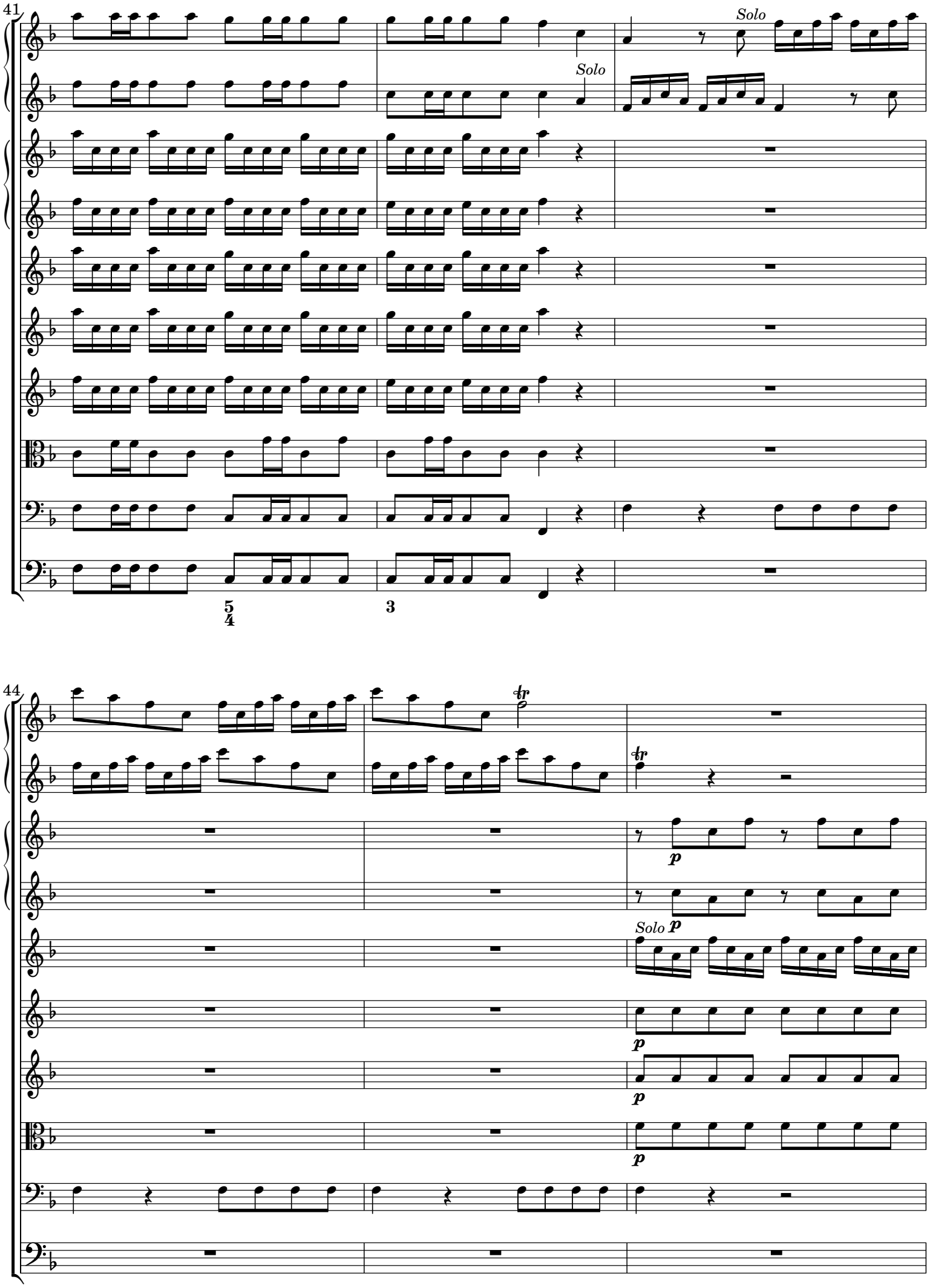

 CC License 4.0 BY-NC-ND

47

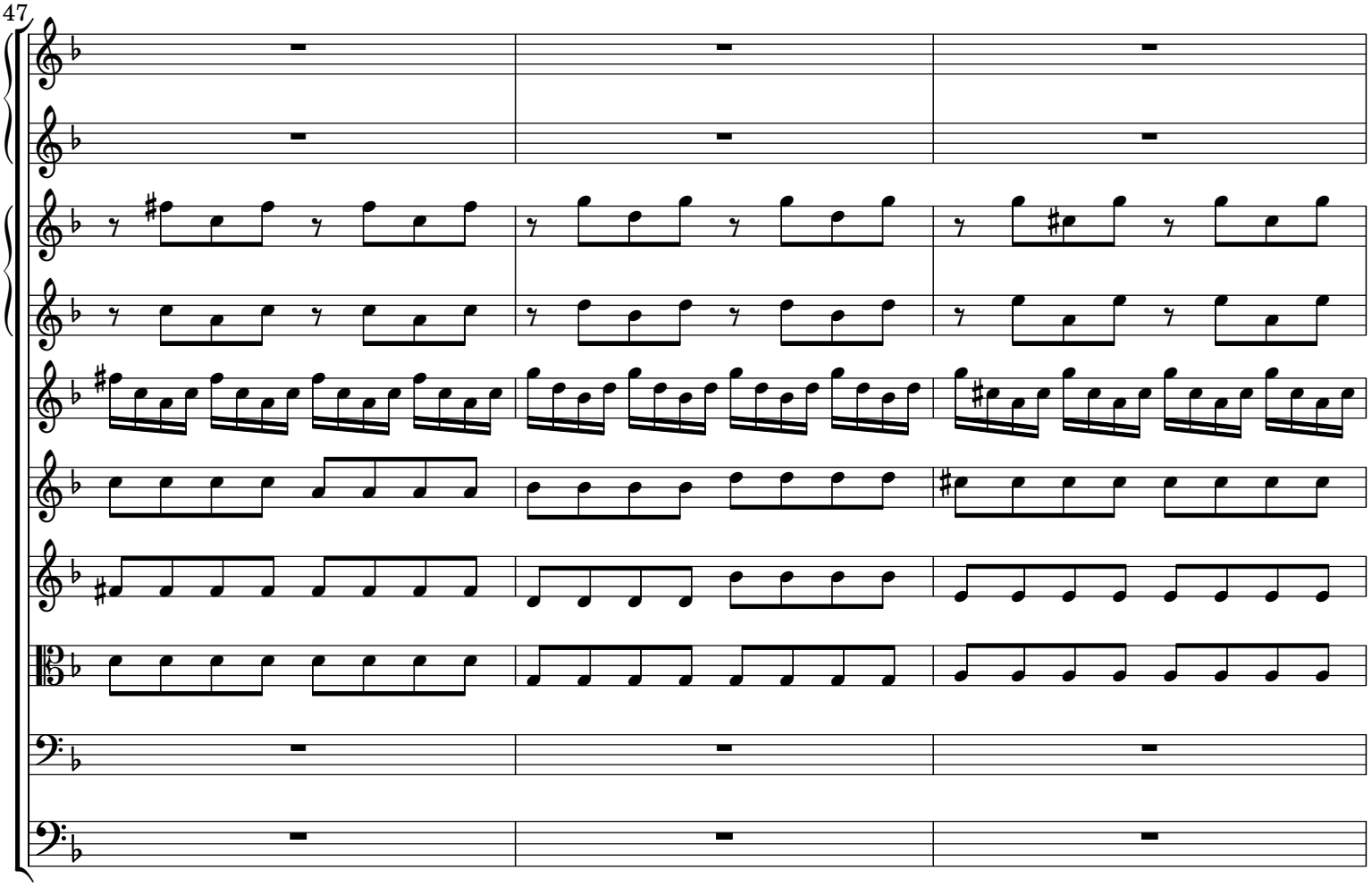

50

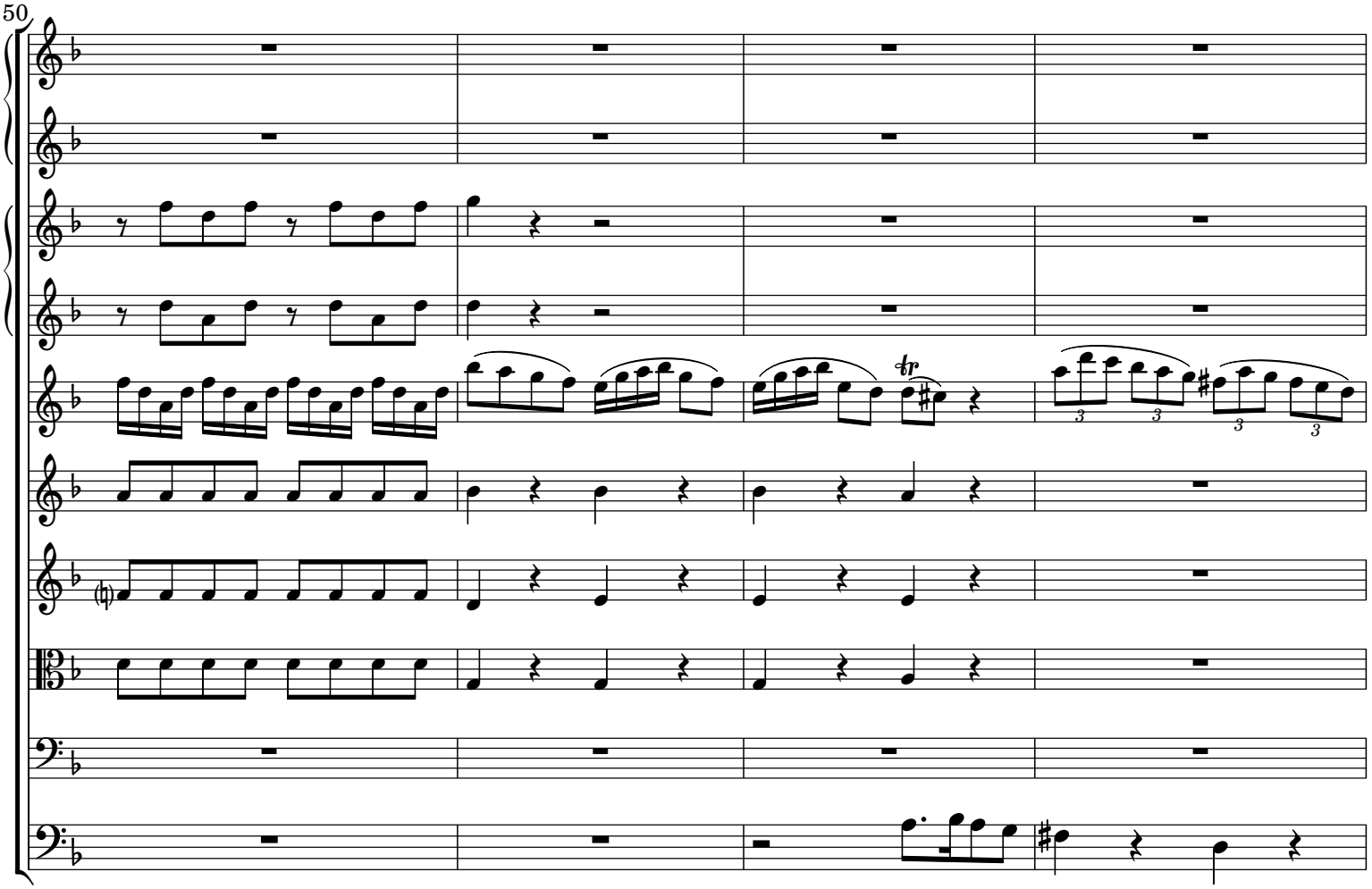

 CC License 4.0 BY-NC-ND

54

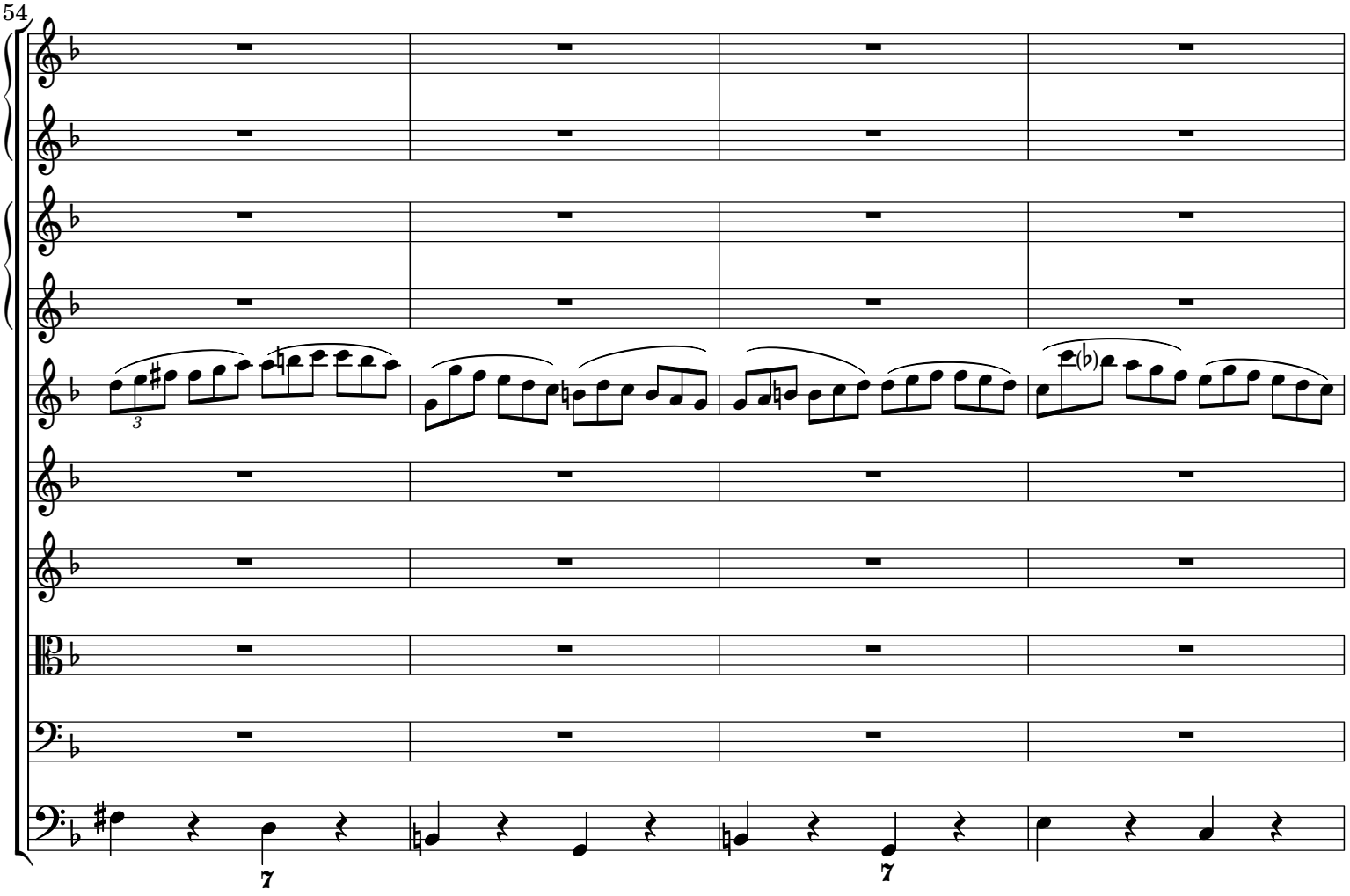

58

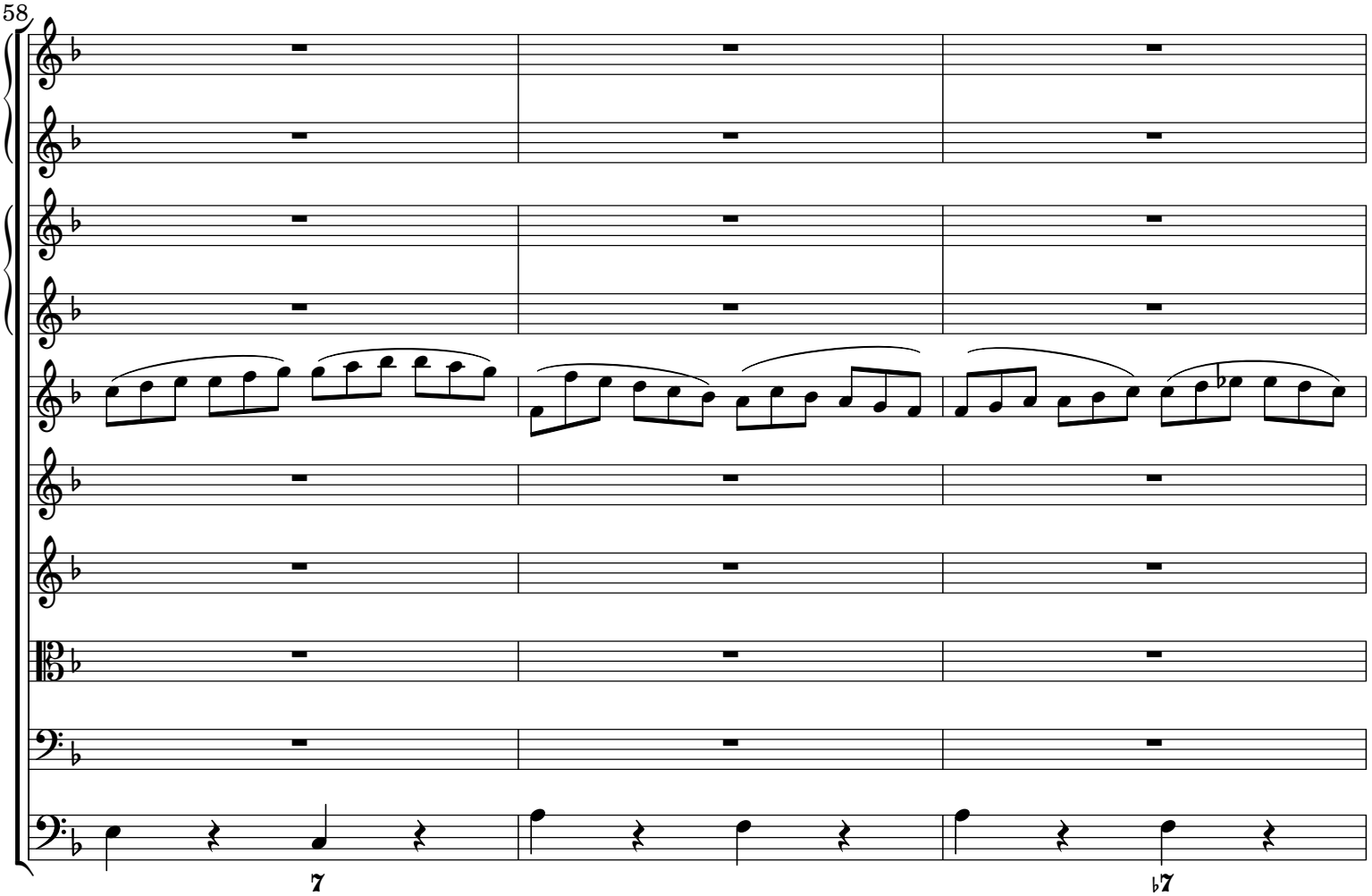

 CC License 4.0 BY-NC-ND

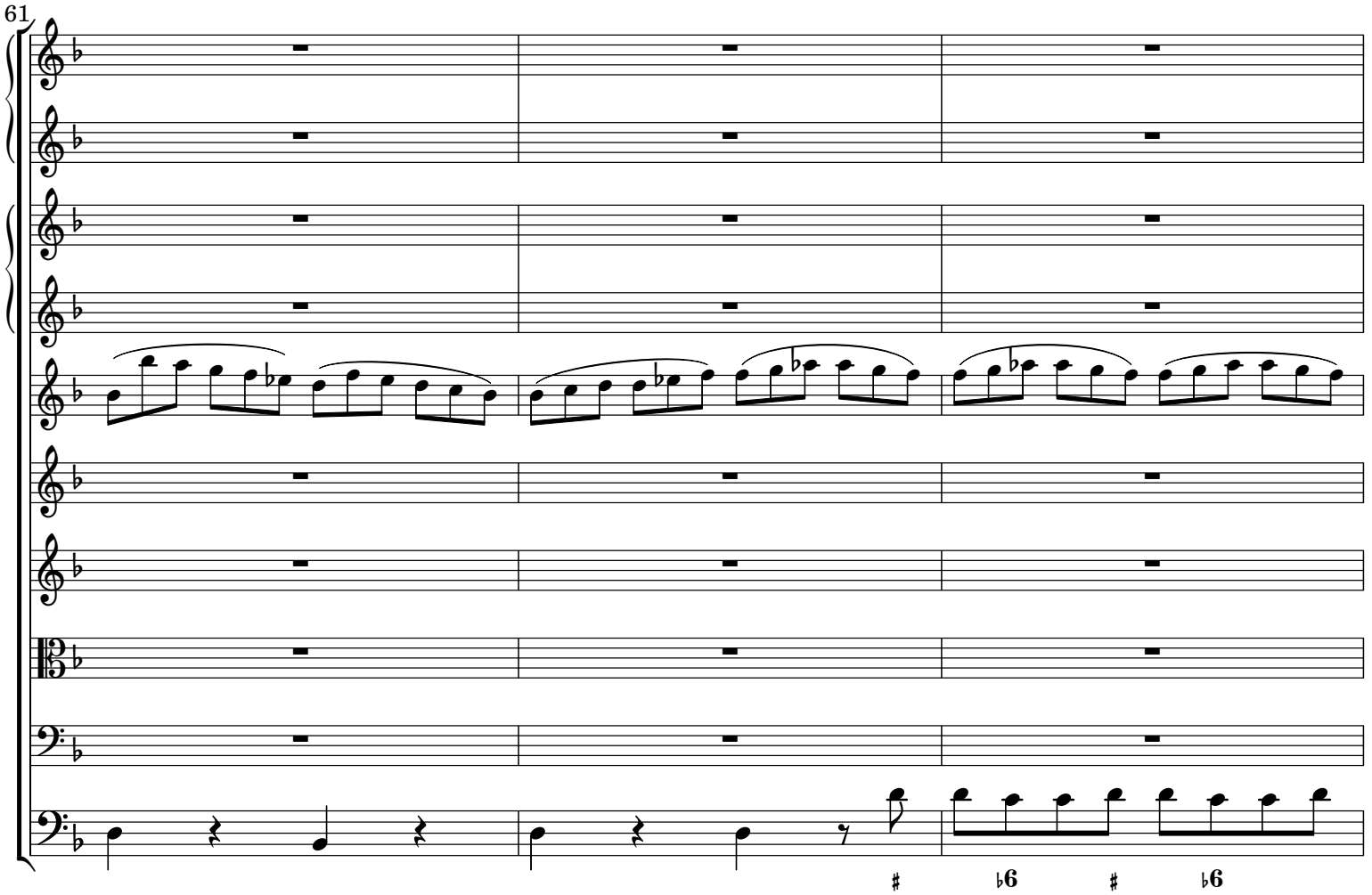

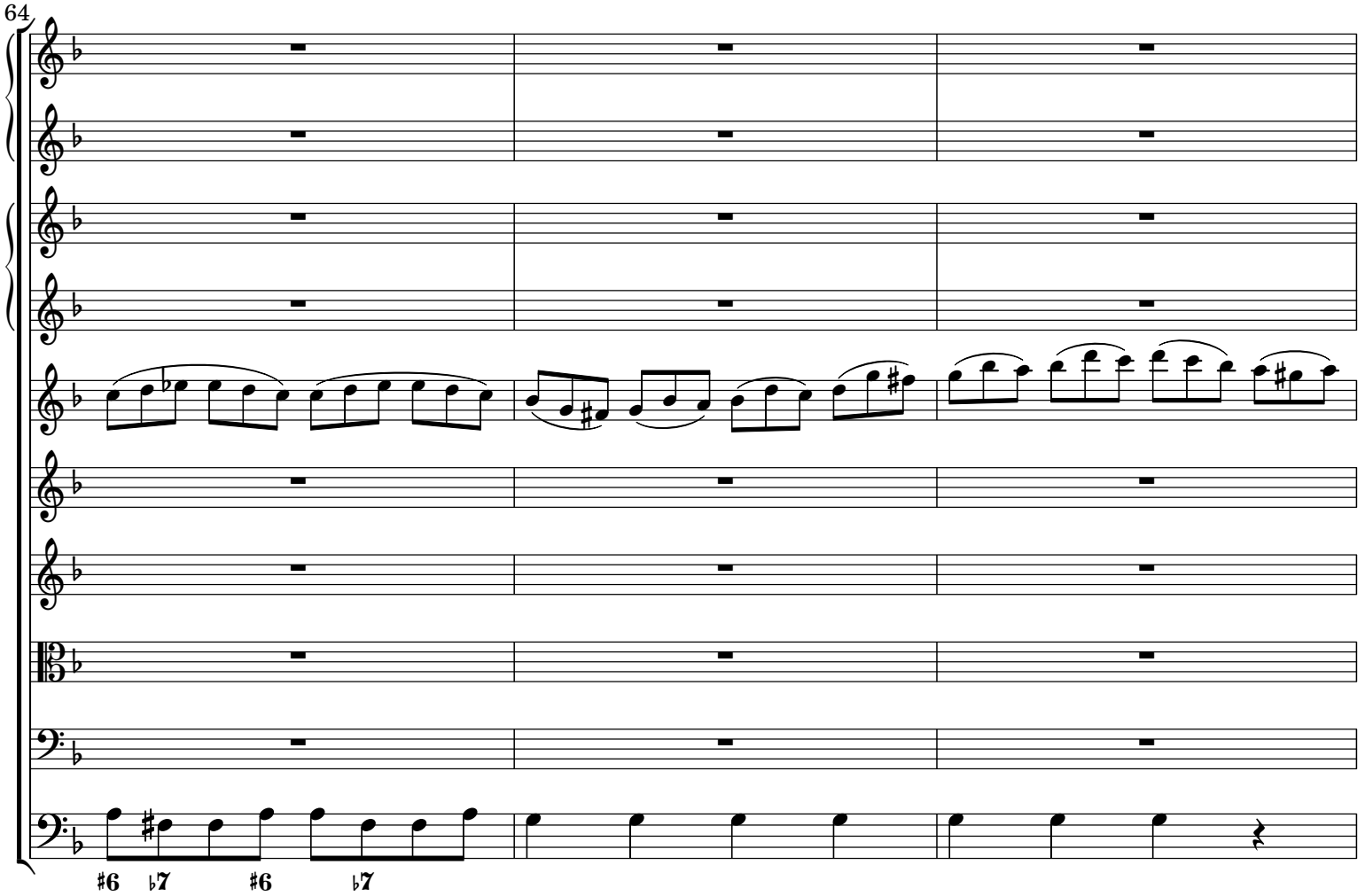

 CC License 4.0 BY-NC-ND

67

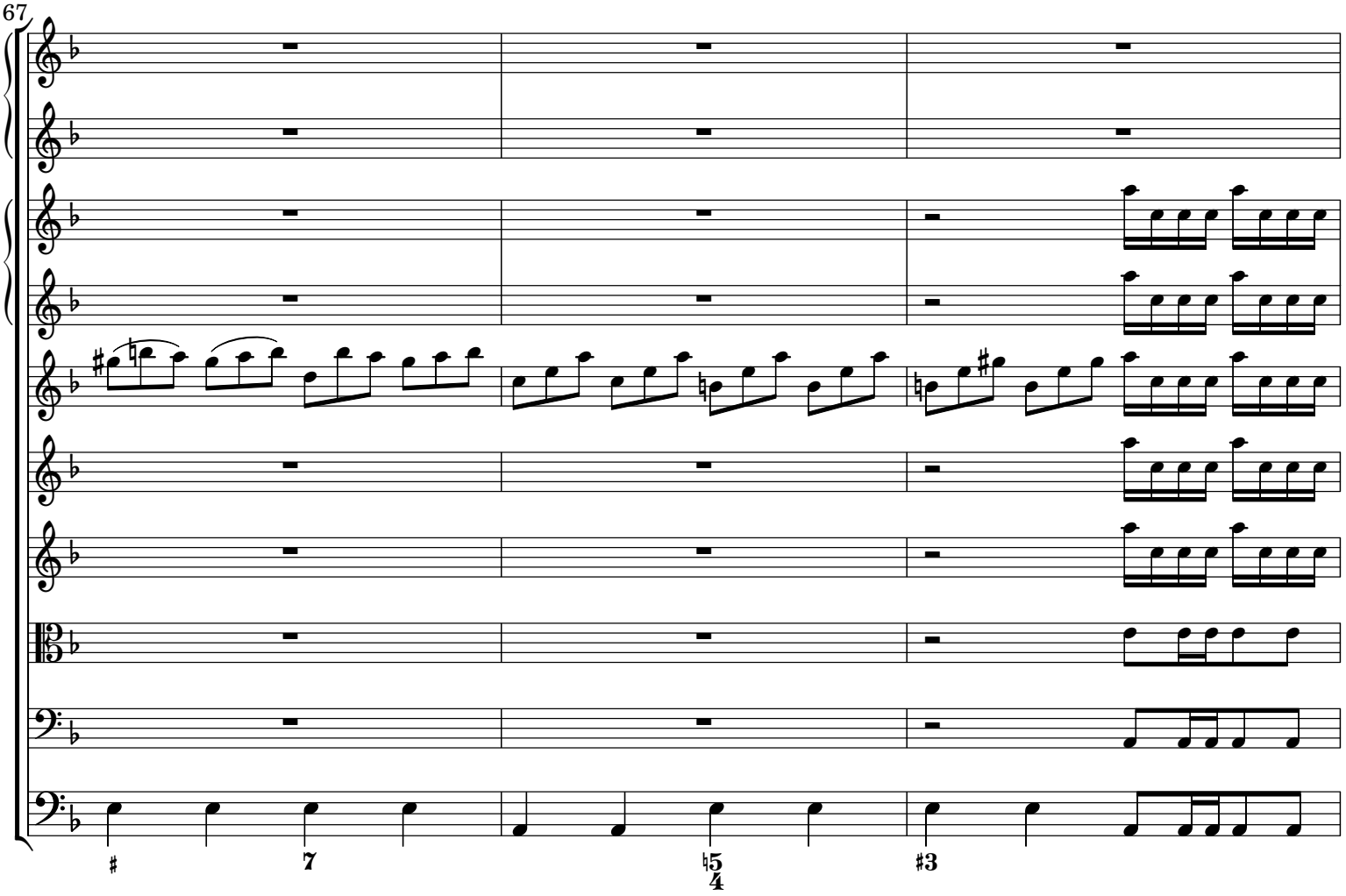

70

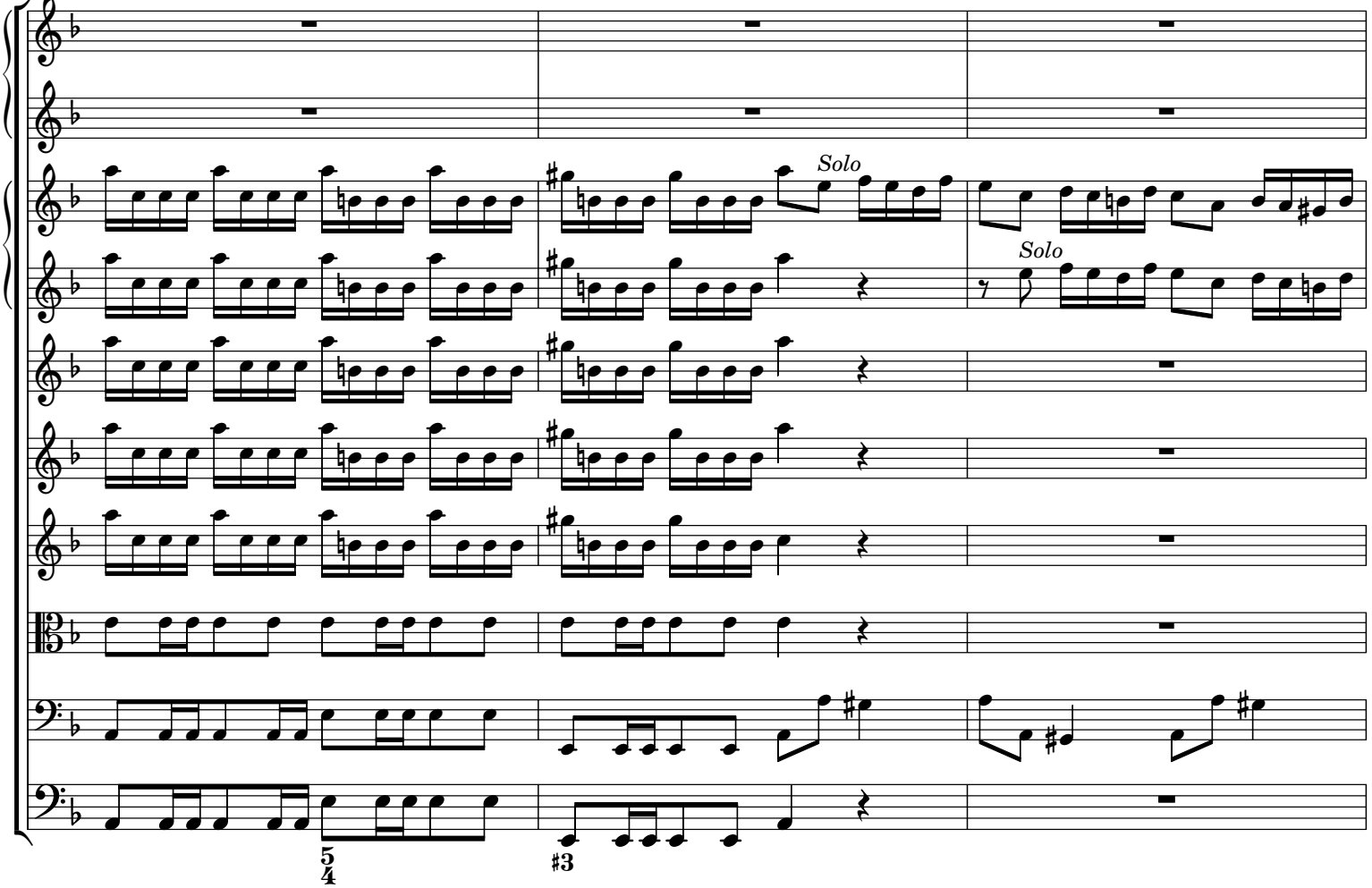

 CC License 4.0 BY-NC-ND

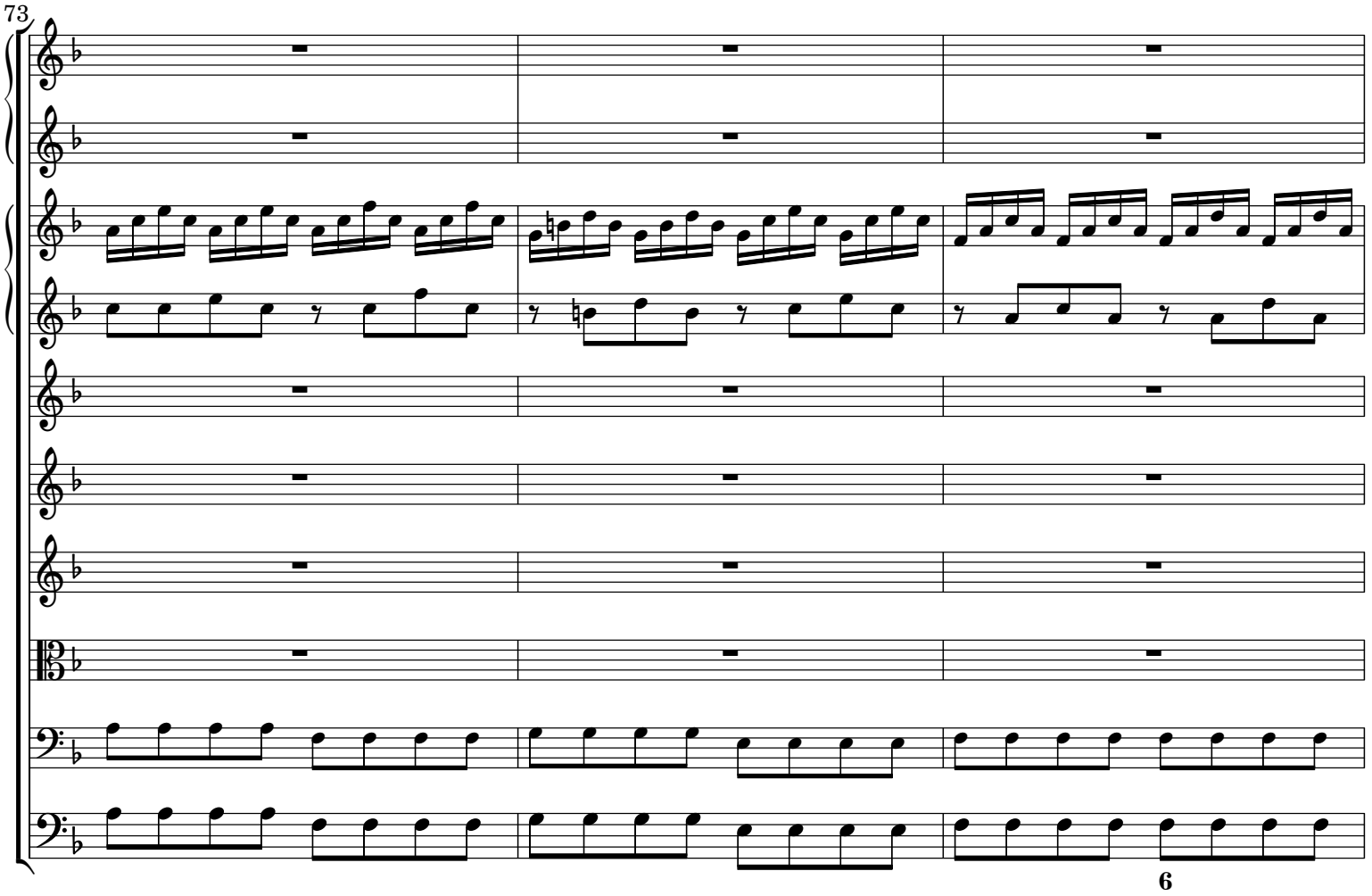

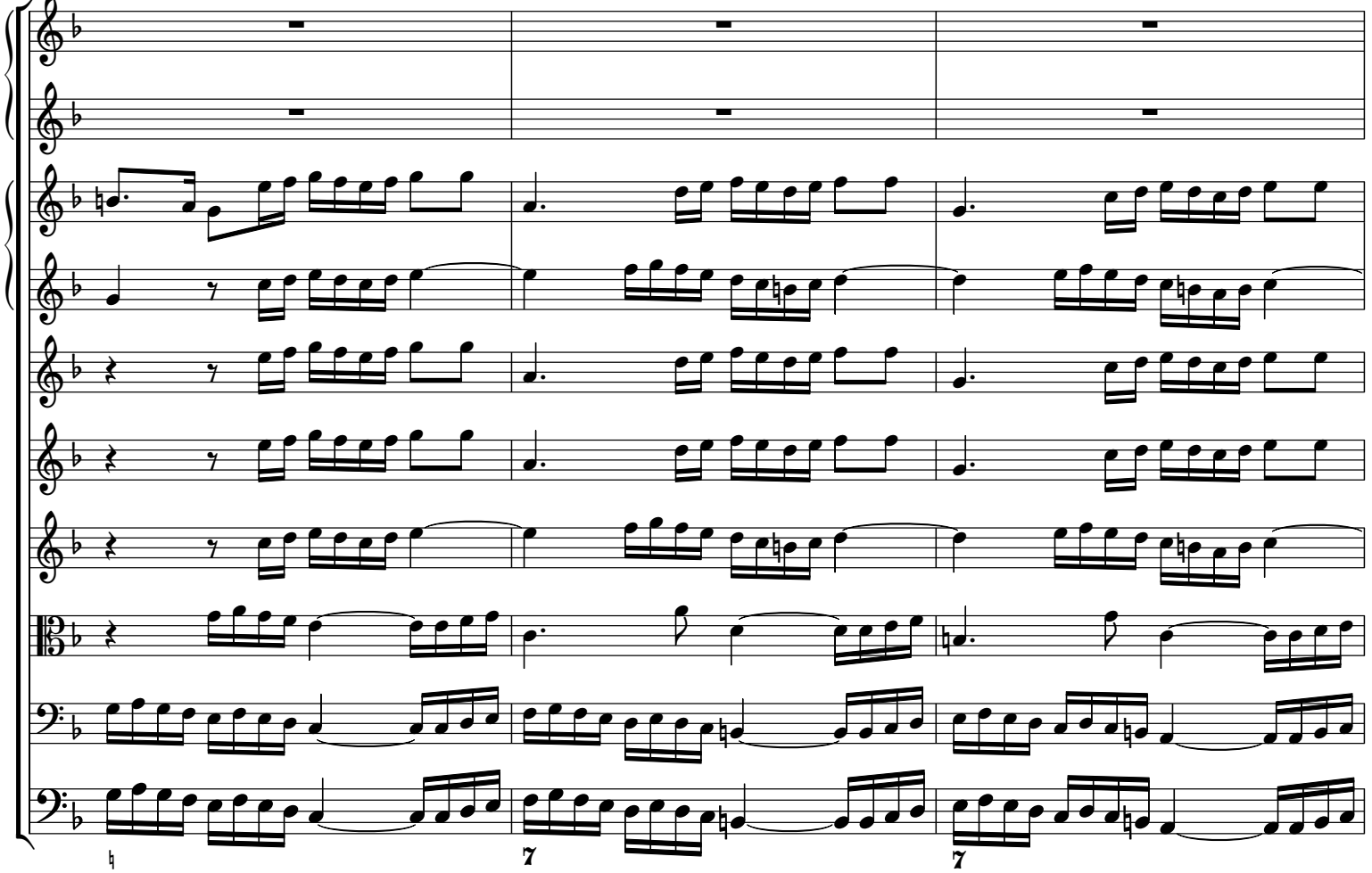

 CC License 4.0 BY-NC-ND

79

Solo

82

Solo

 CC License 4.0 BY-NC-ND

85

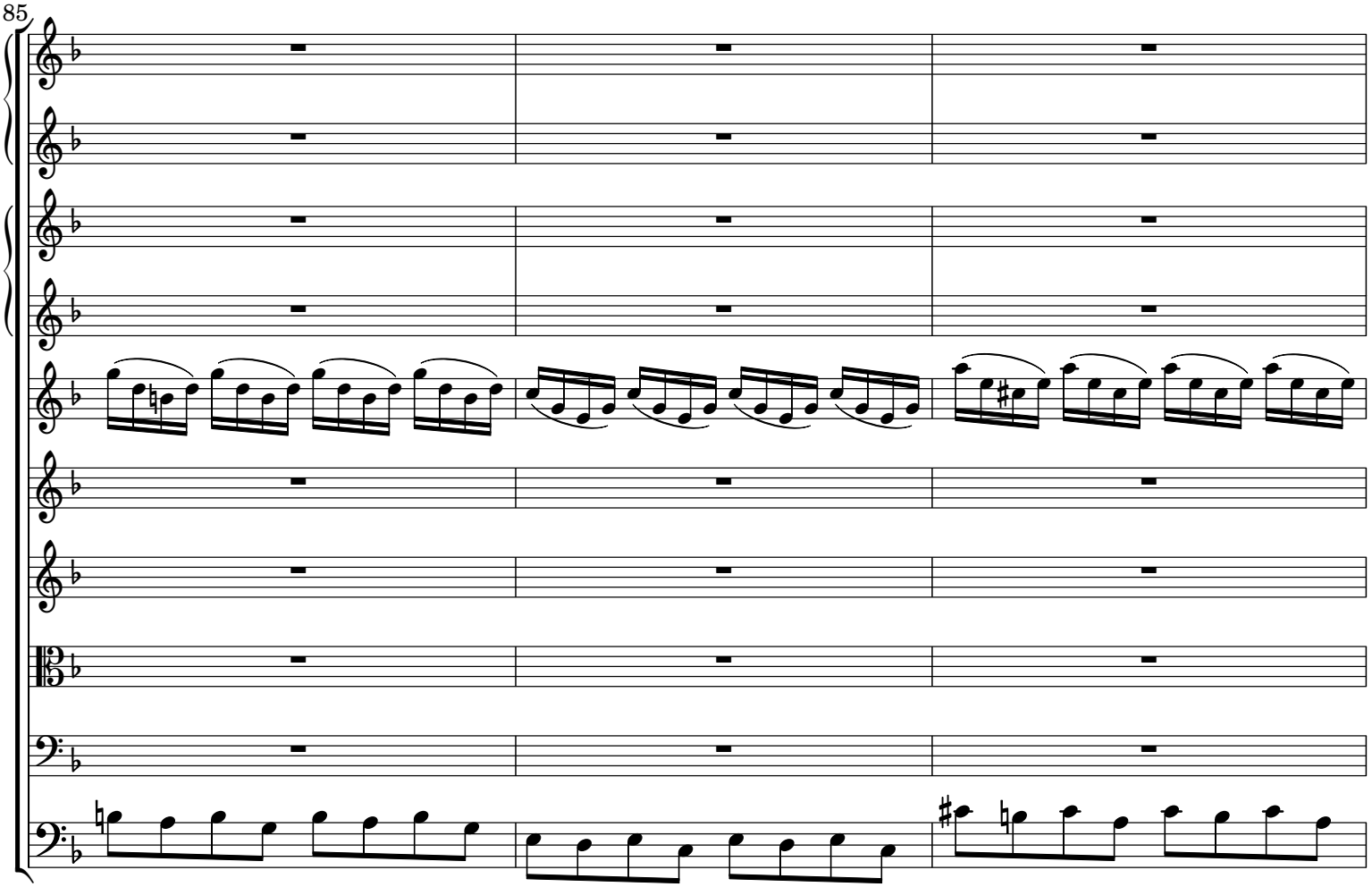

88

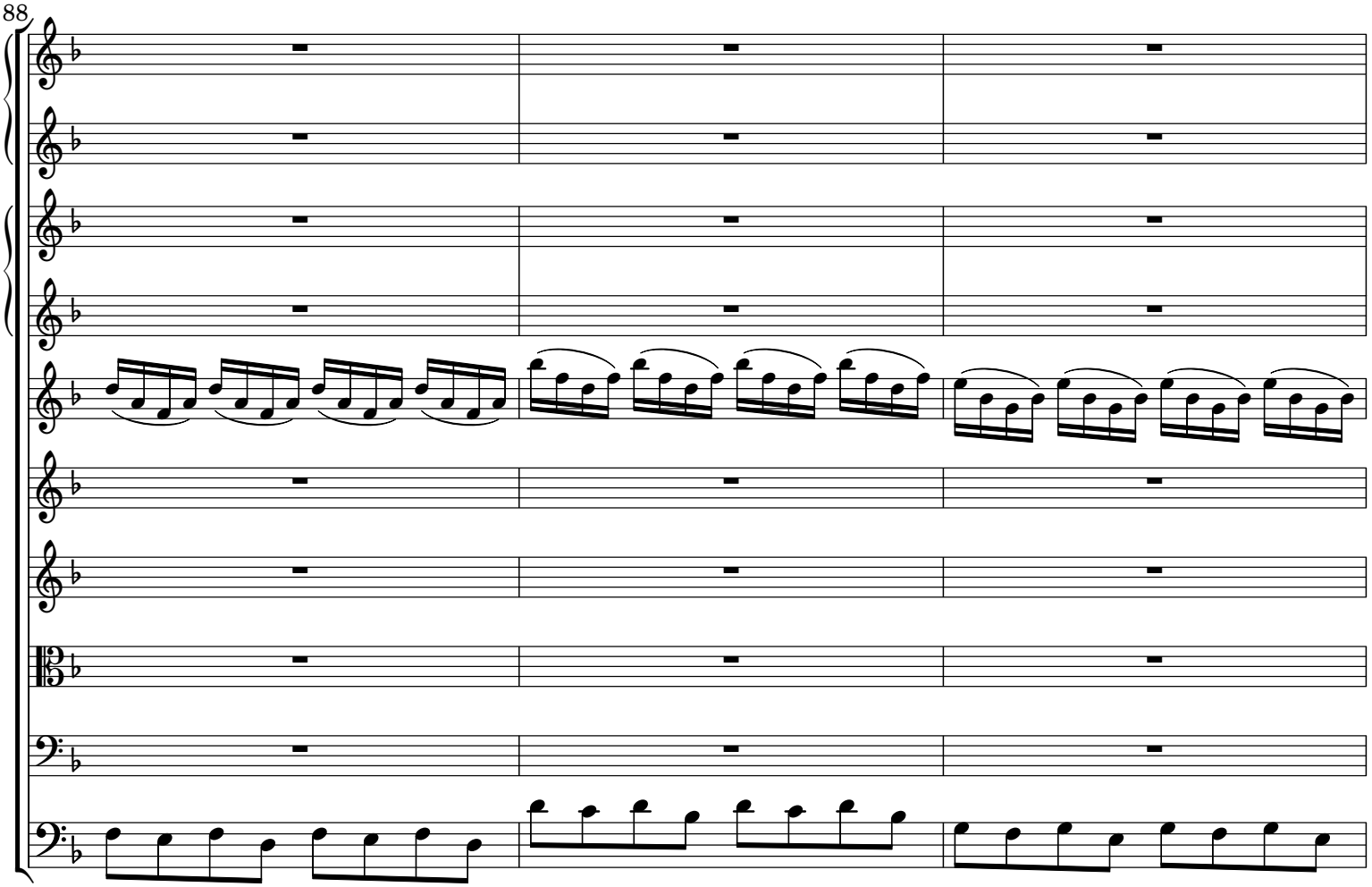

 CC License 4.0 BY-NC-ND

91

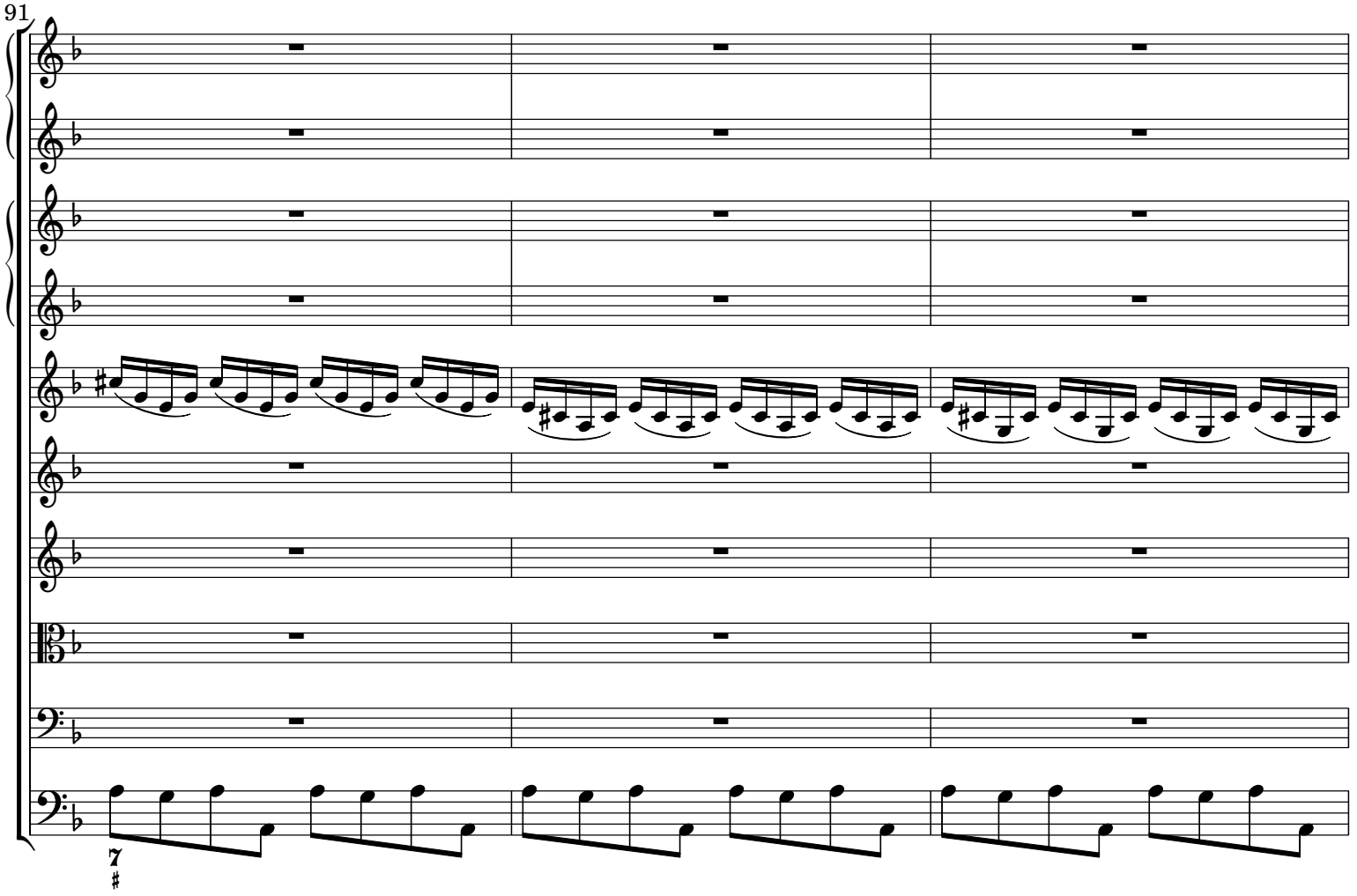

94

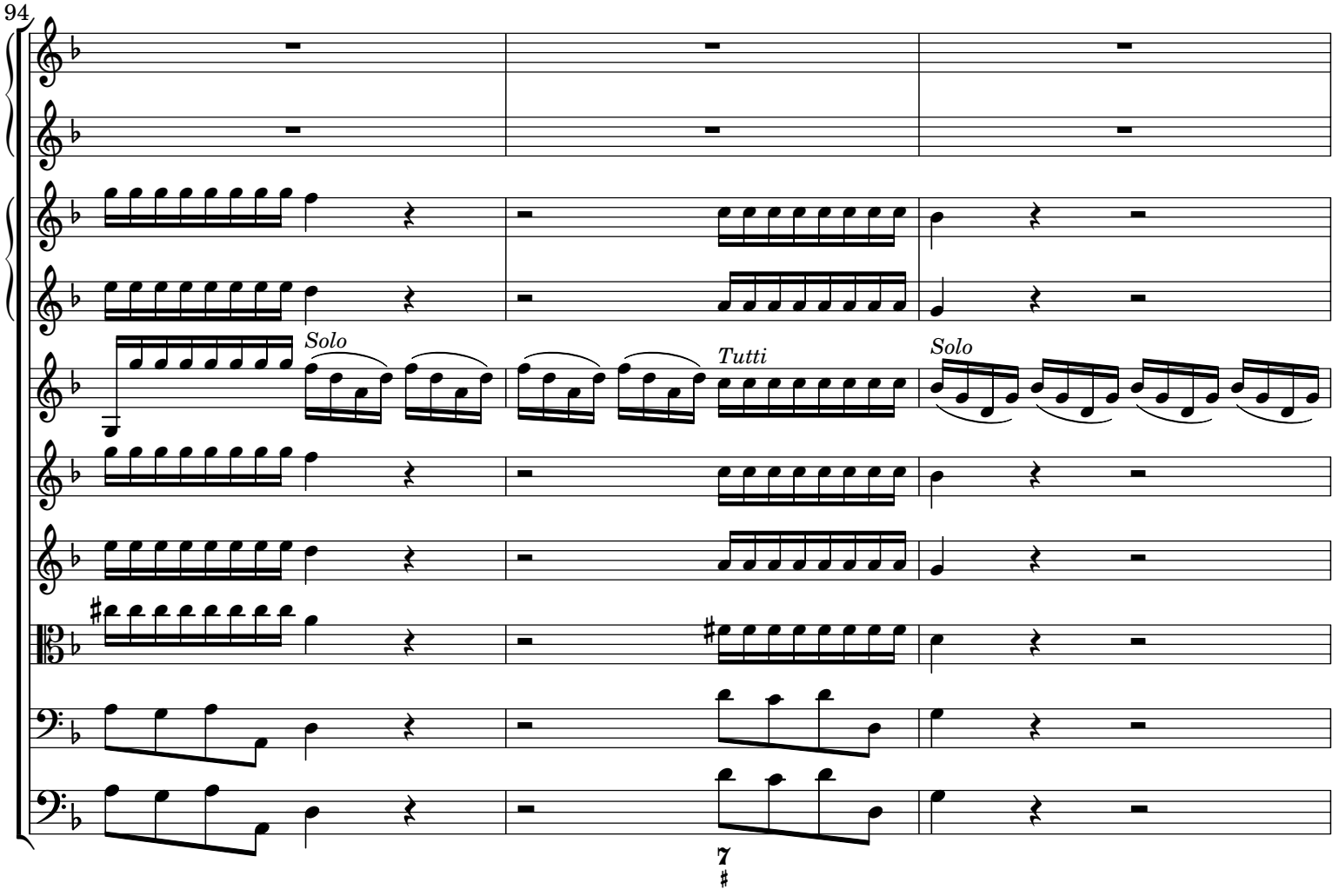

 CC License 4.0 BY-NC-ND

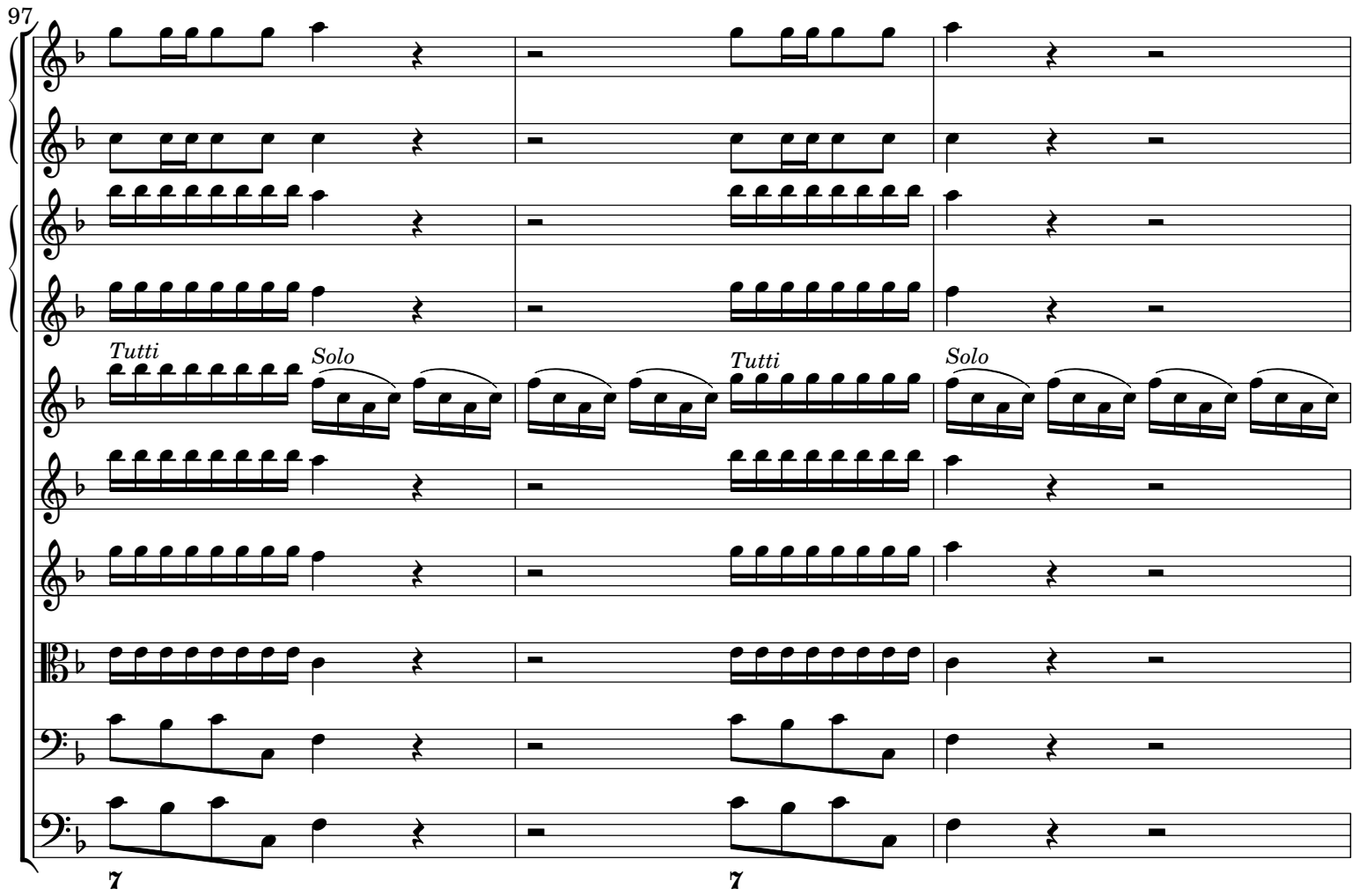

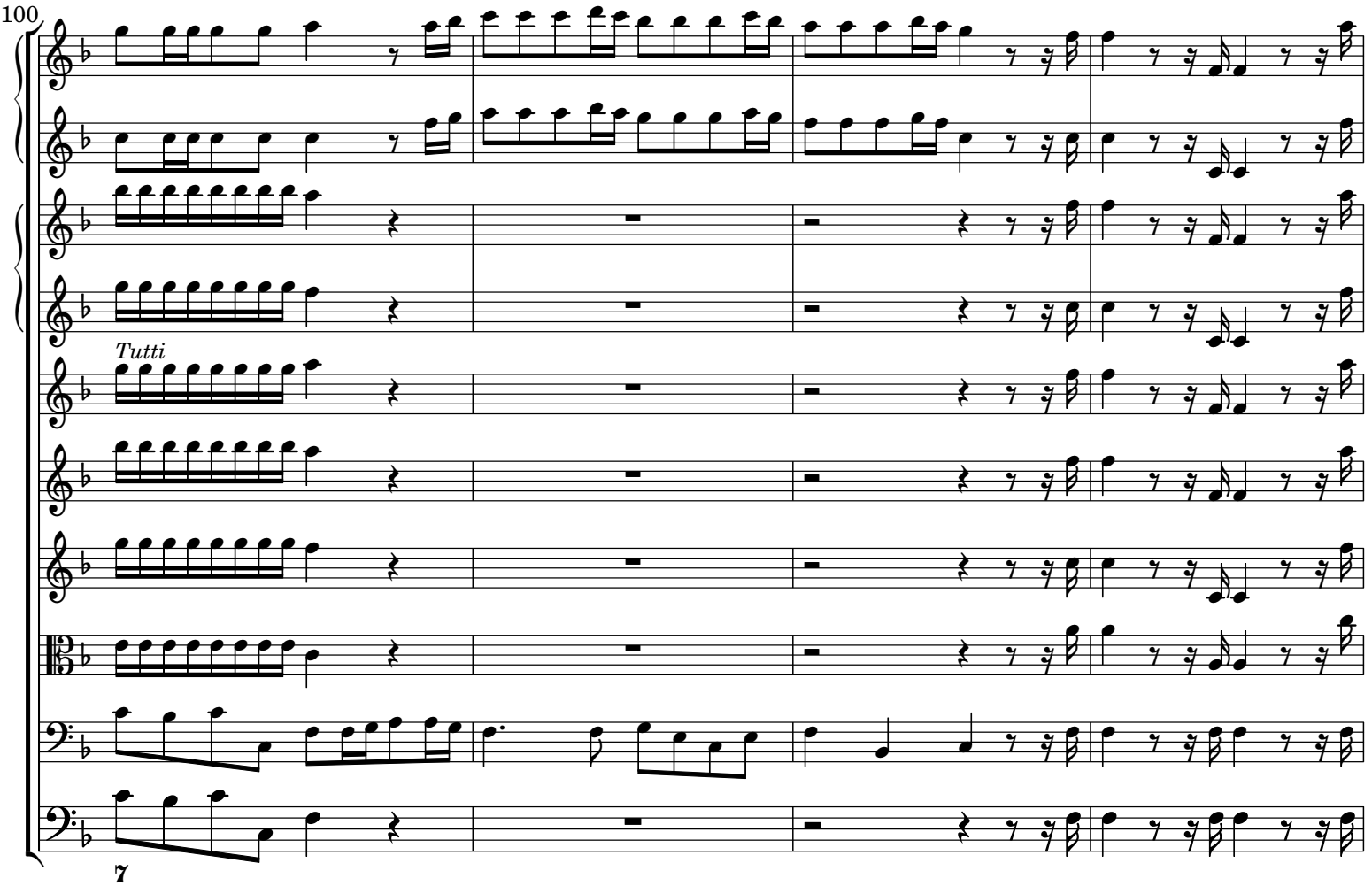

 CC License 4.0 BY-NC-ND

104

Solo

Solo

108

 CC License 4.0 BY-NC-ND

111

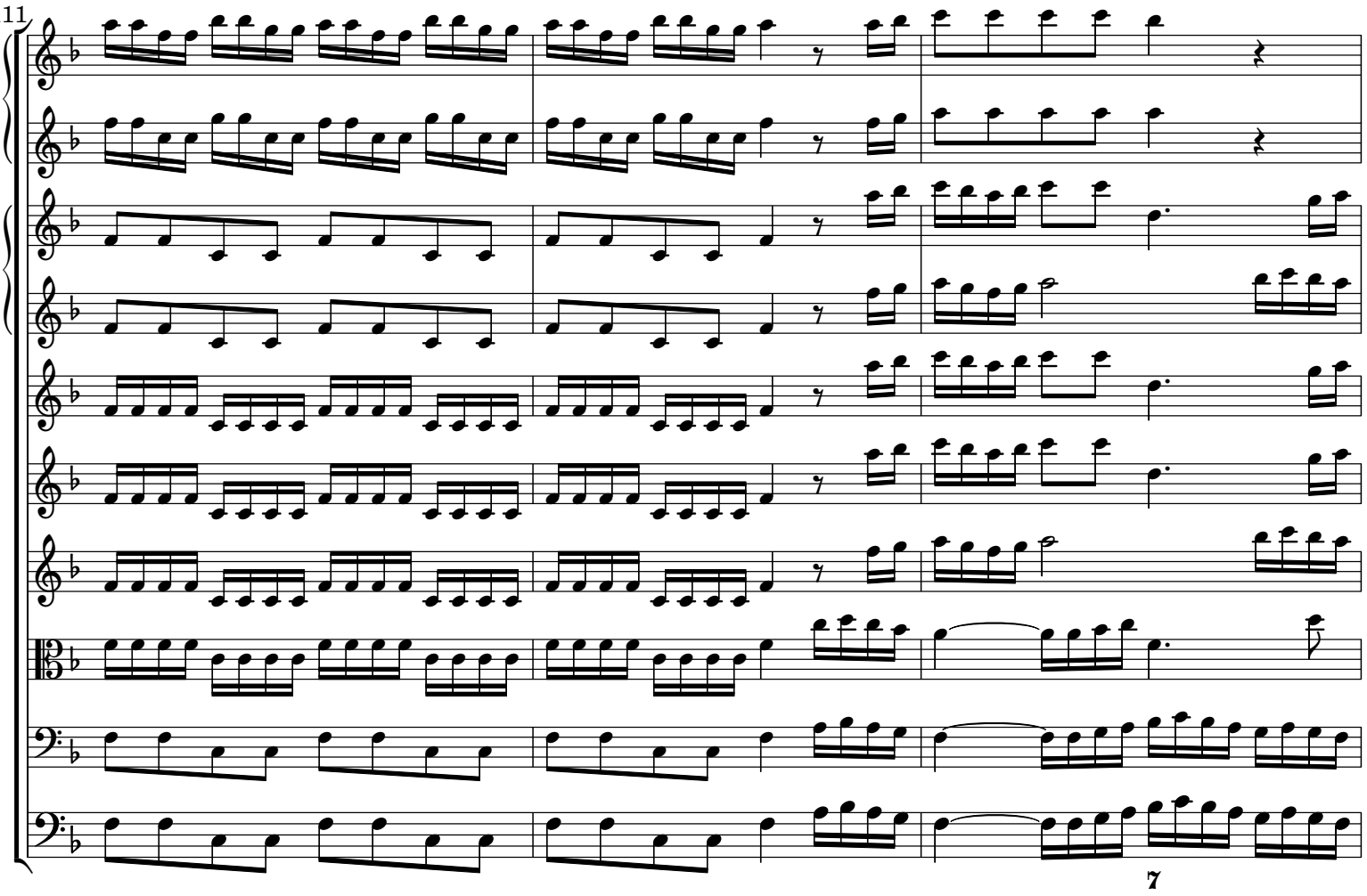

114

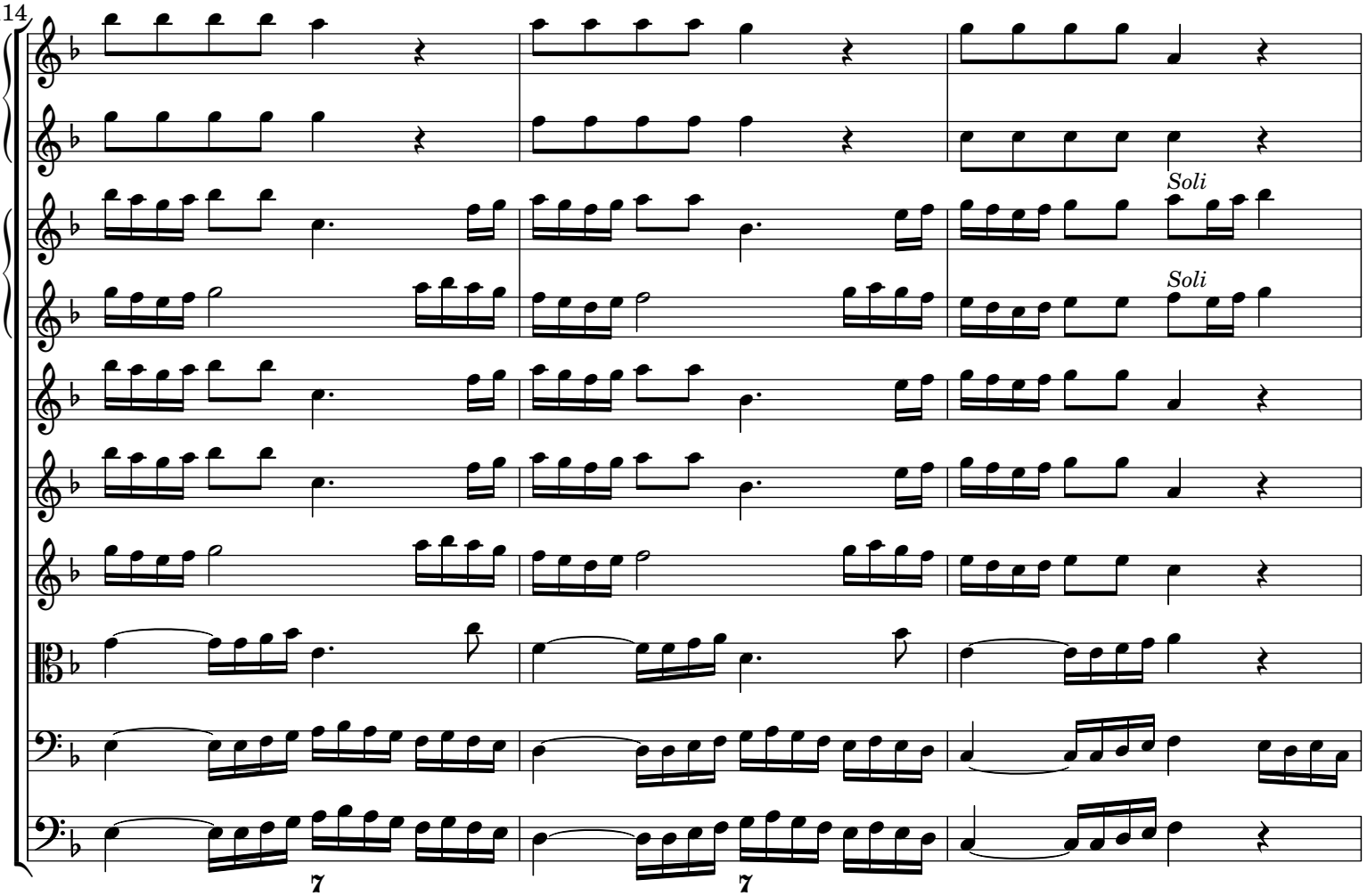

 CC License 4.0 BY-NC-ND

117

Soli

Soli

120

Solo

 CC License 4.0 BY-NC-ND

123

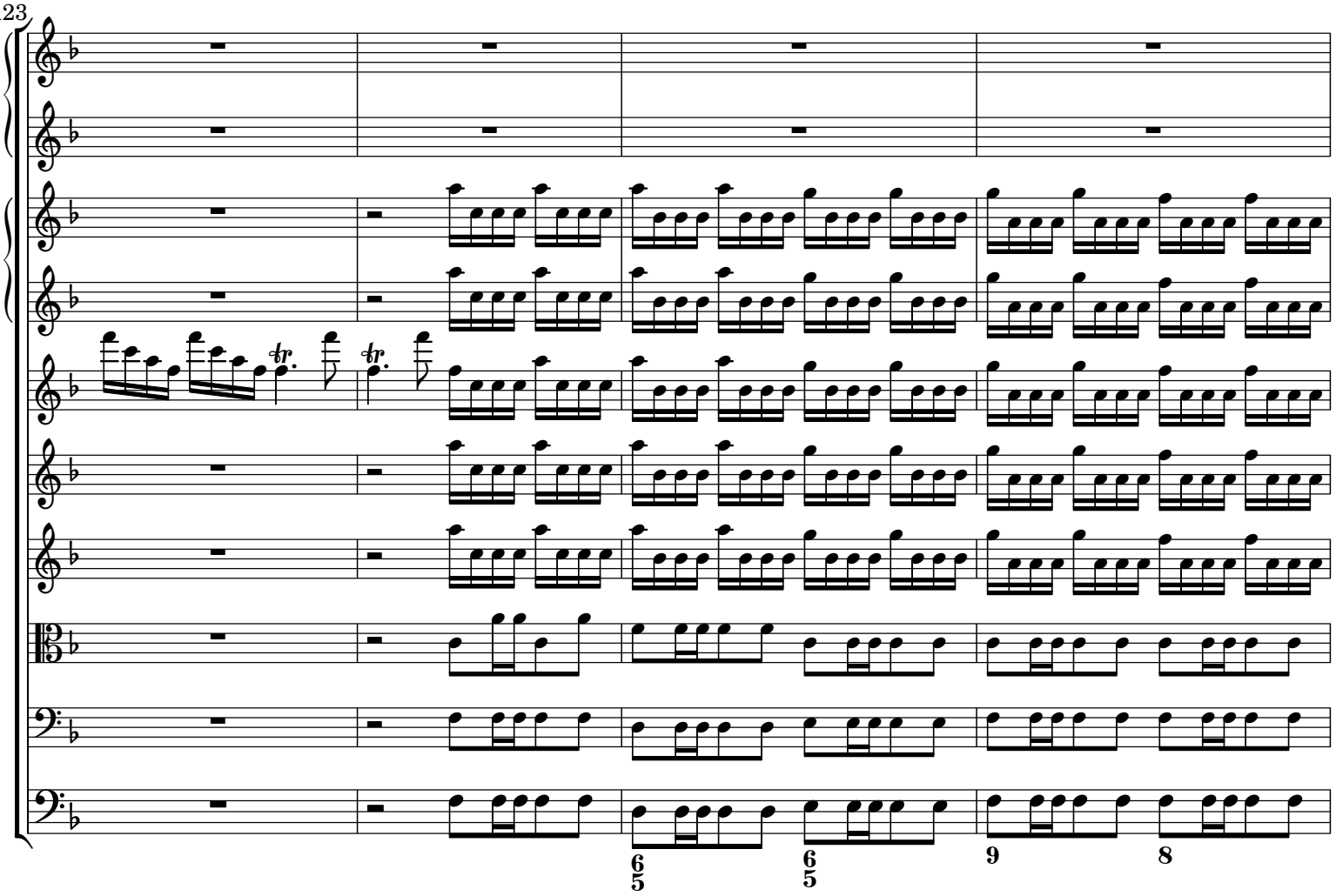

127

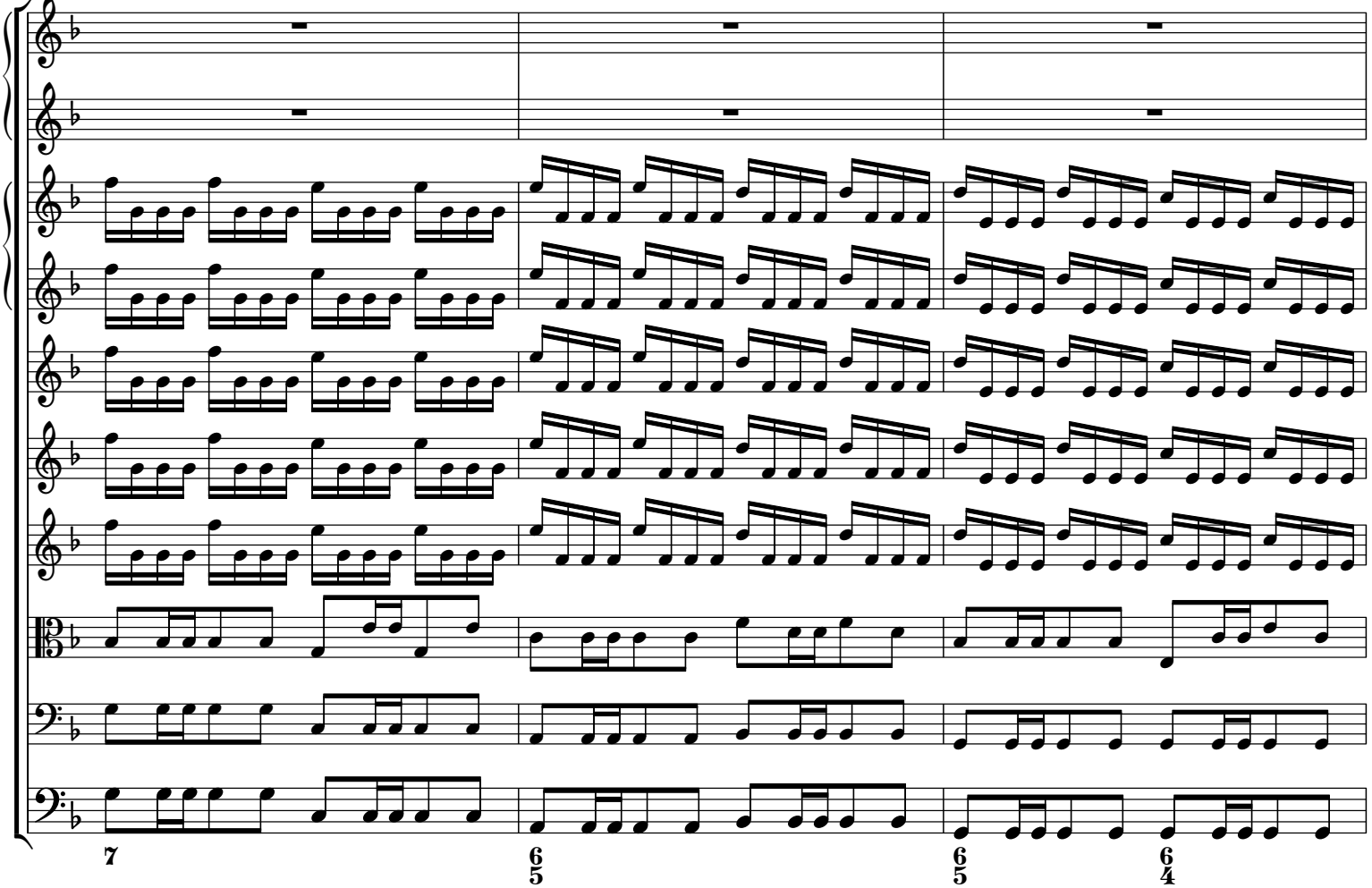

 CC License 4.0 BY-NC-ND

130

Soli

Soli

133

 CC License 4.0 BY-NC-ND

[2.] Grave - Gli altri Istro[men]ti // Tacet

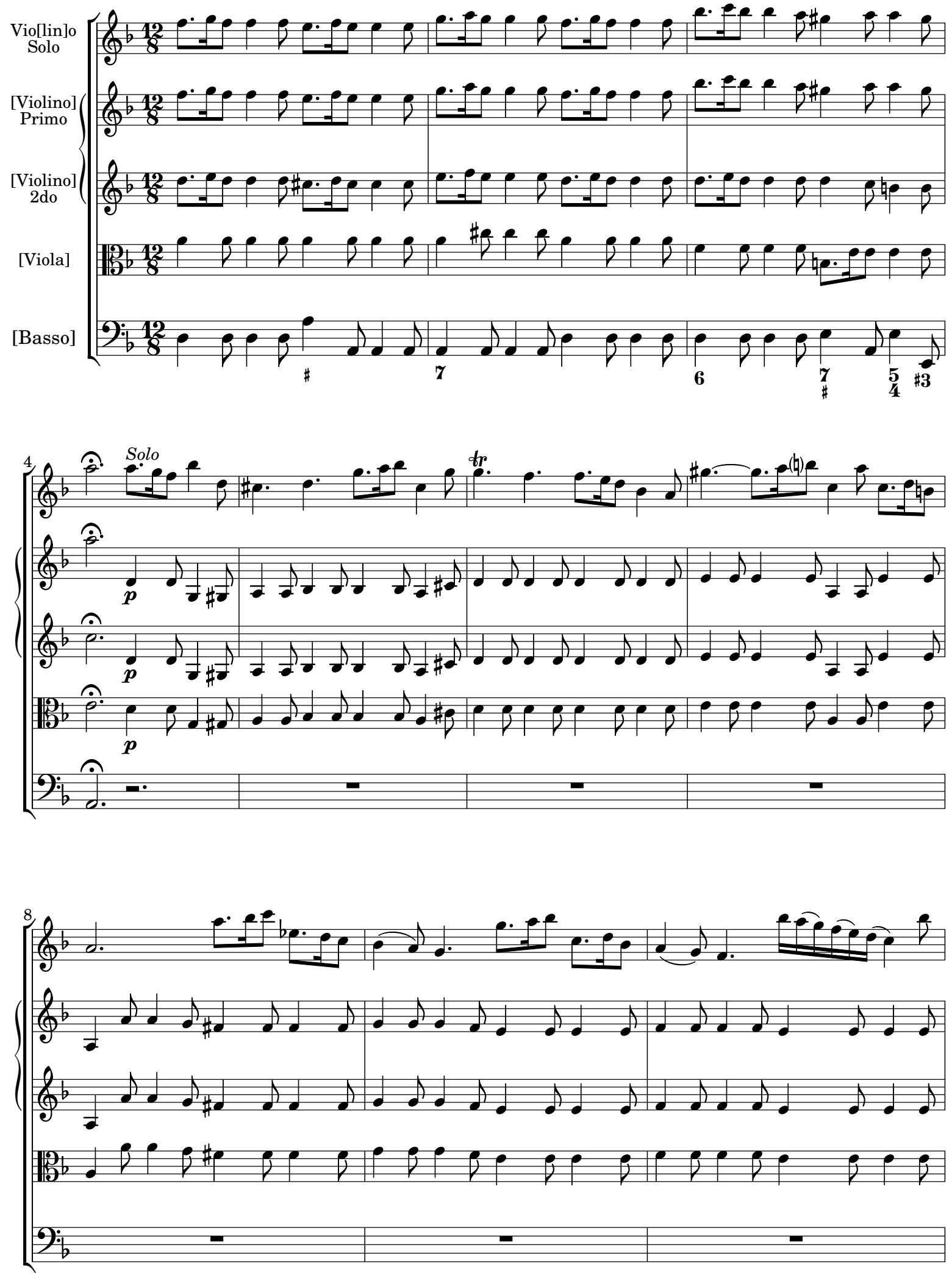

 CC License 4.0 BY-NC-ND

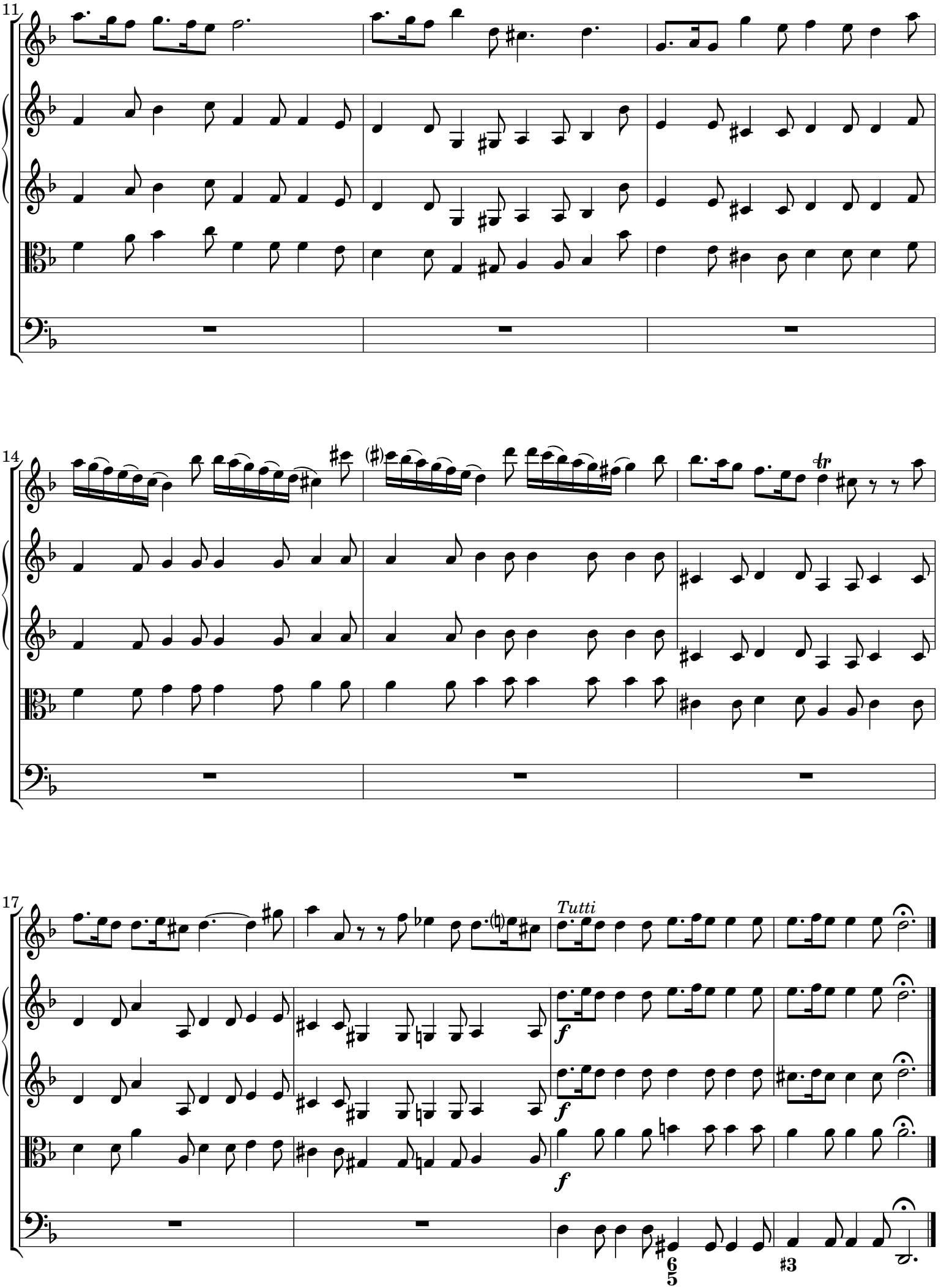

 CC License 4.0 BY-NC-ND

[3.] All[egr]o

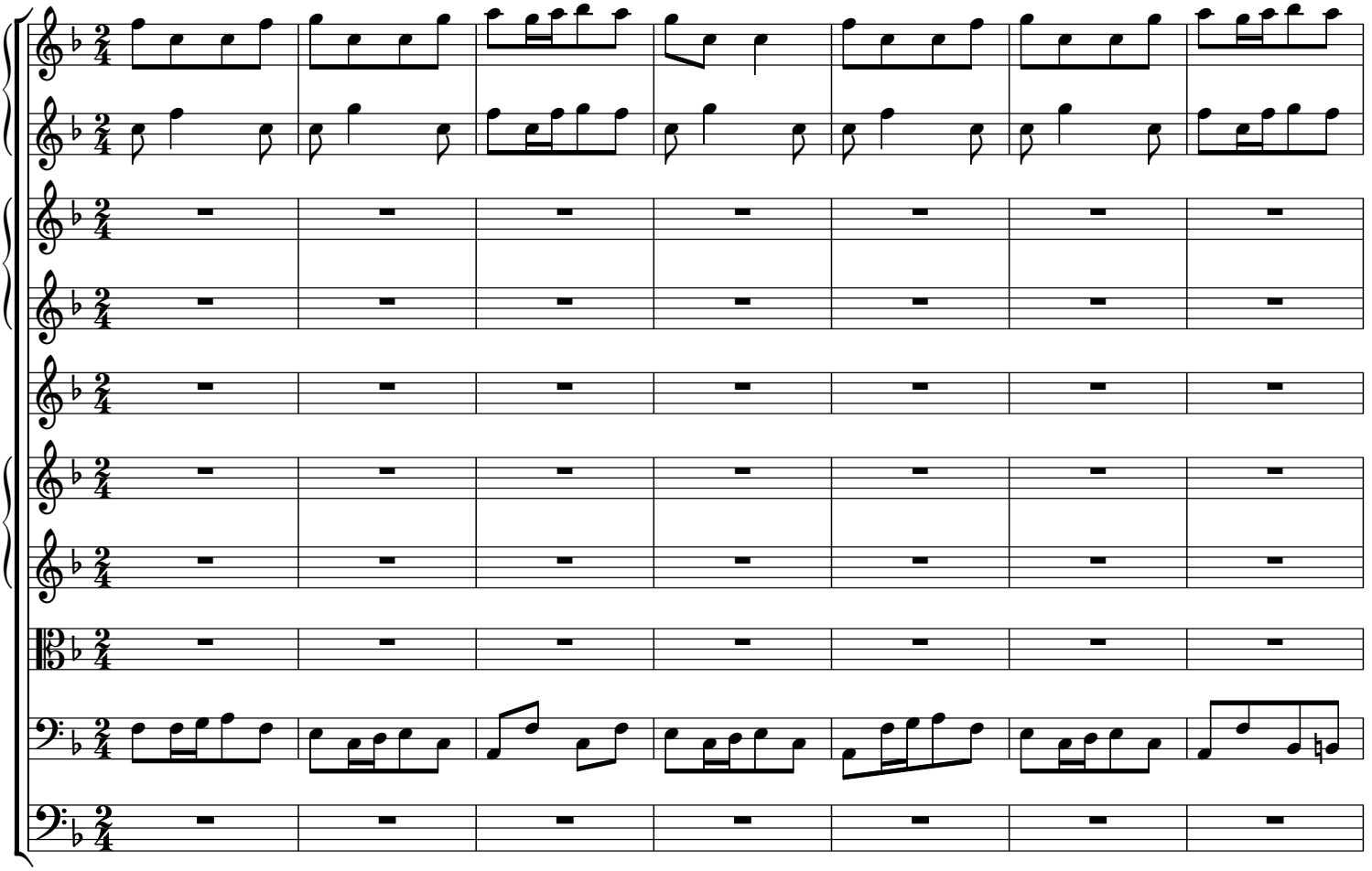

8

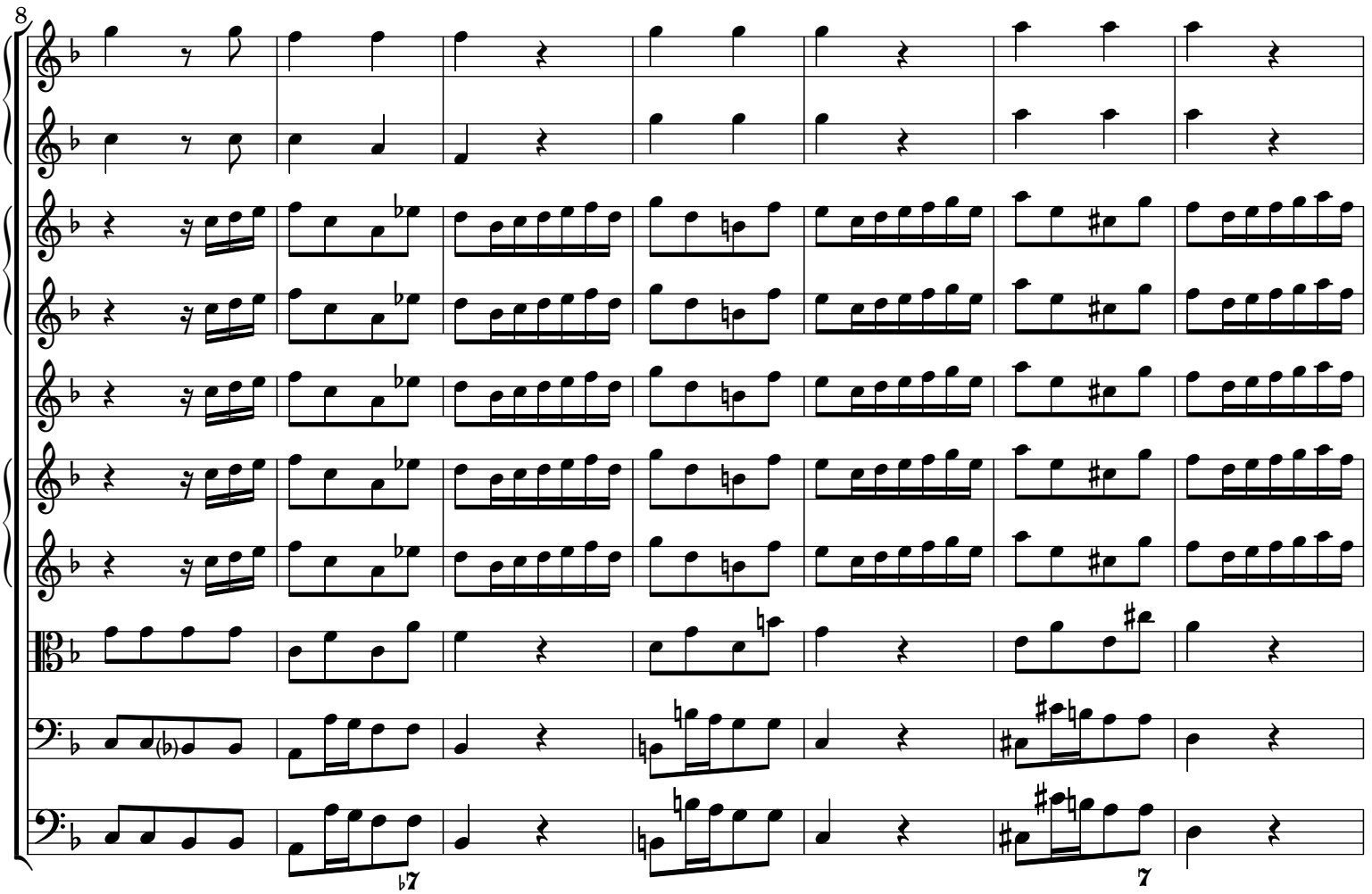

 CC License 4.0 BY-NC-ND

15

Soli

Soli

7

23

[Soli]

Soli

Soli

Soli

 CC License 4.0 BY-NC-ND

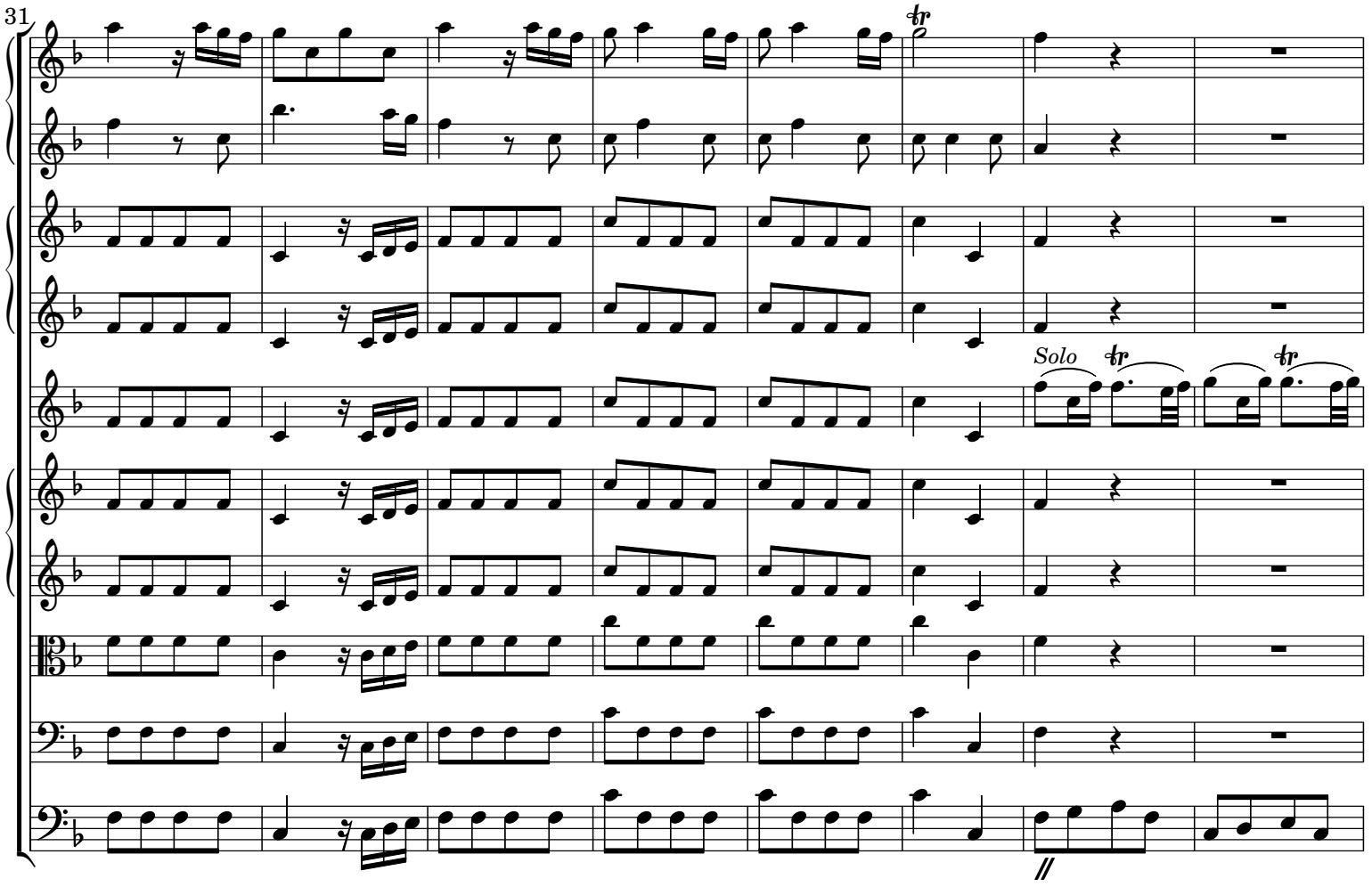

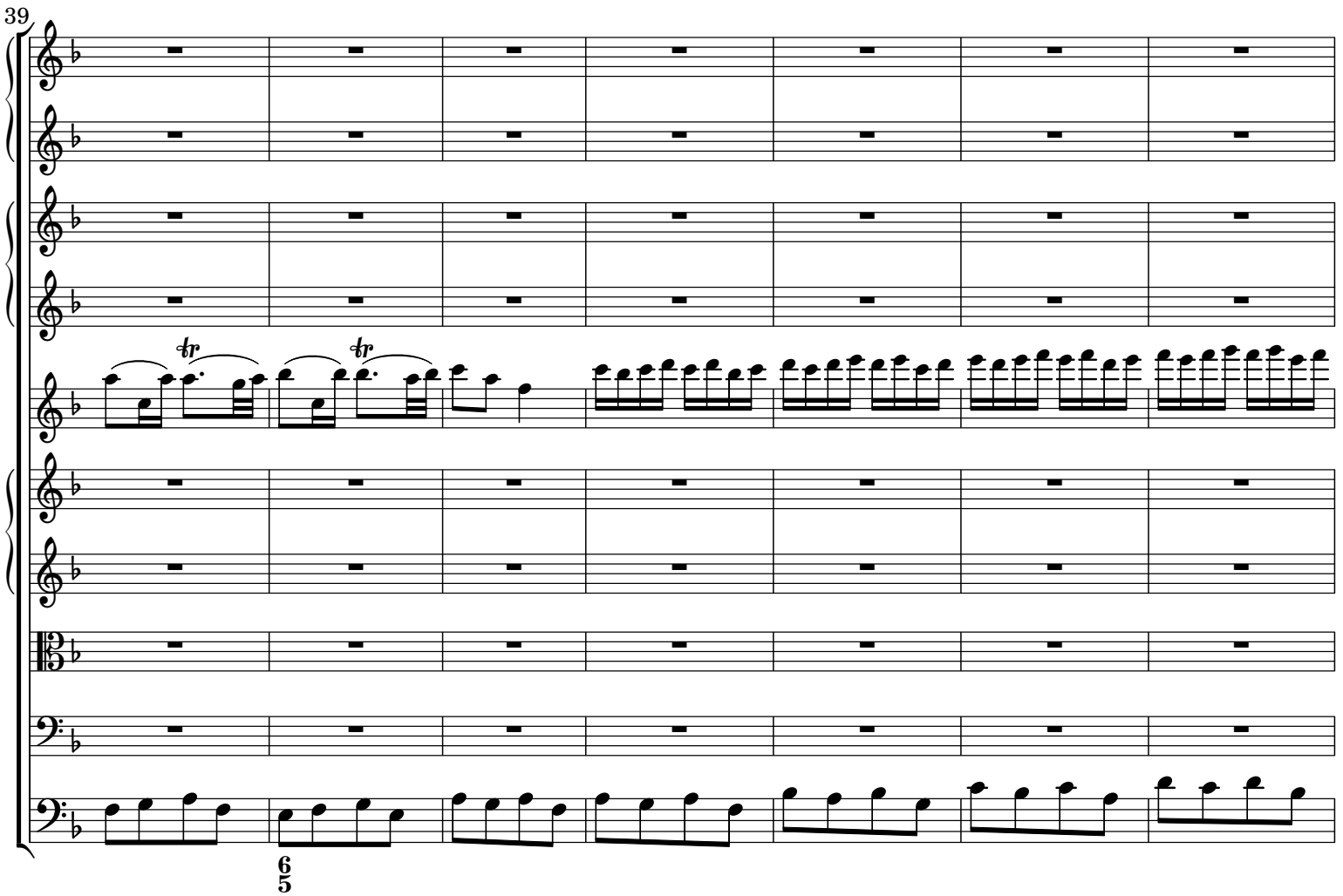

 CC License 4.0 BY-NC-ND

46

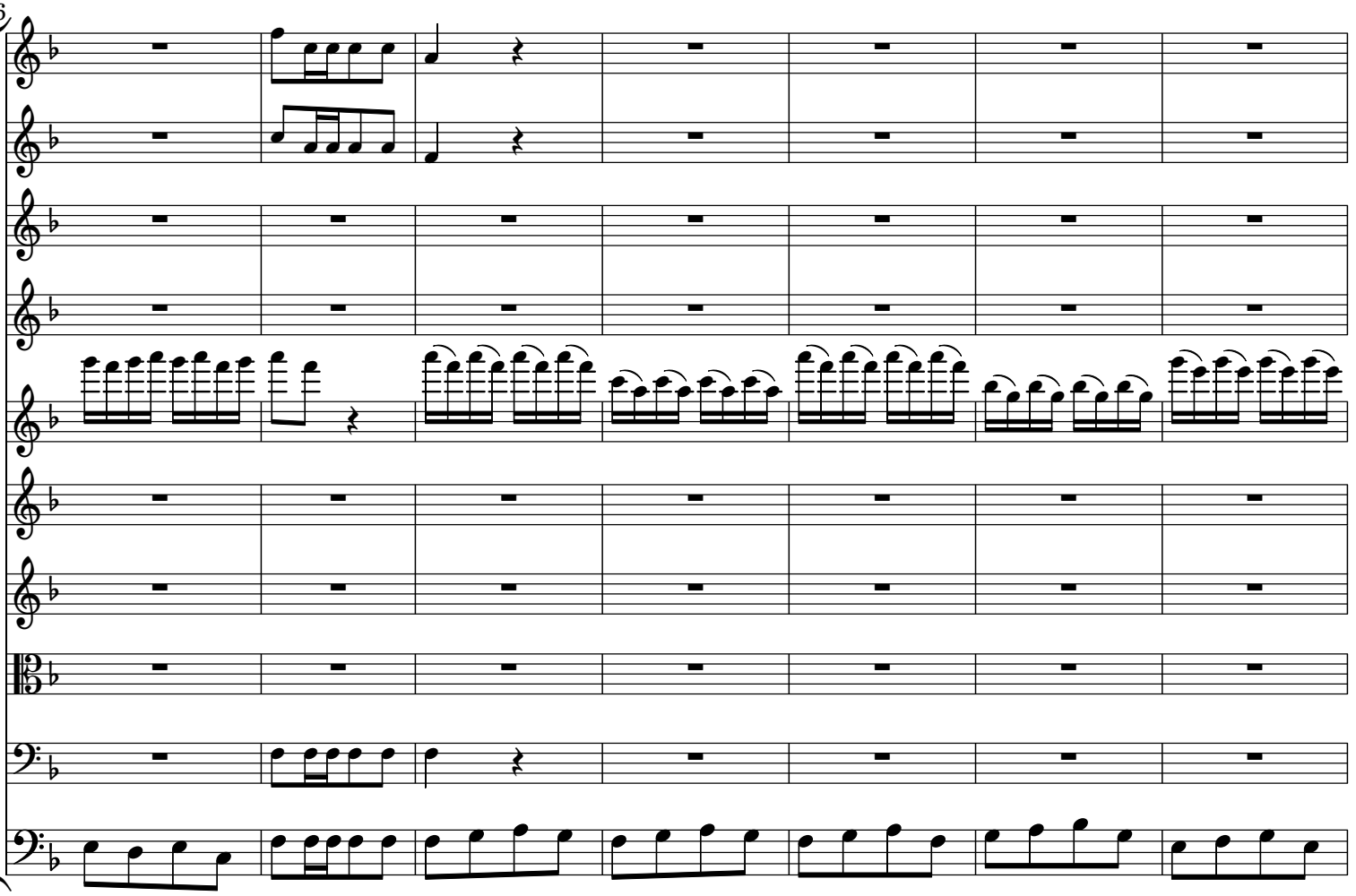

53

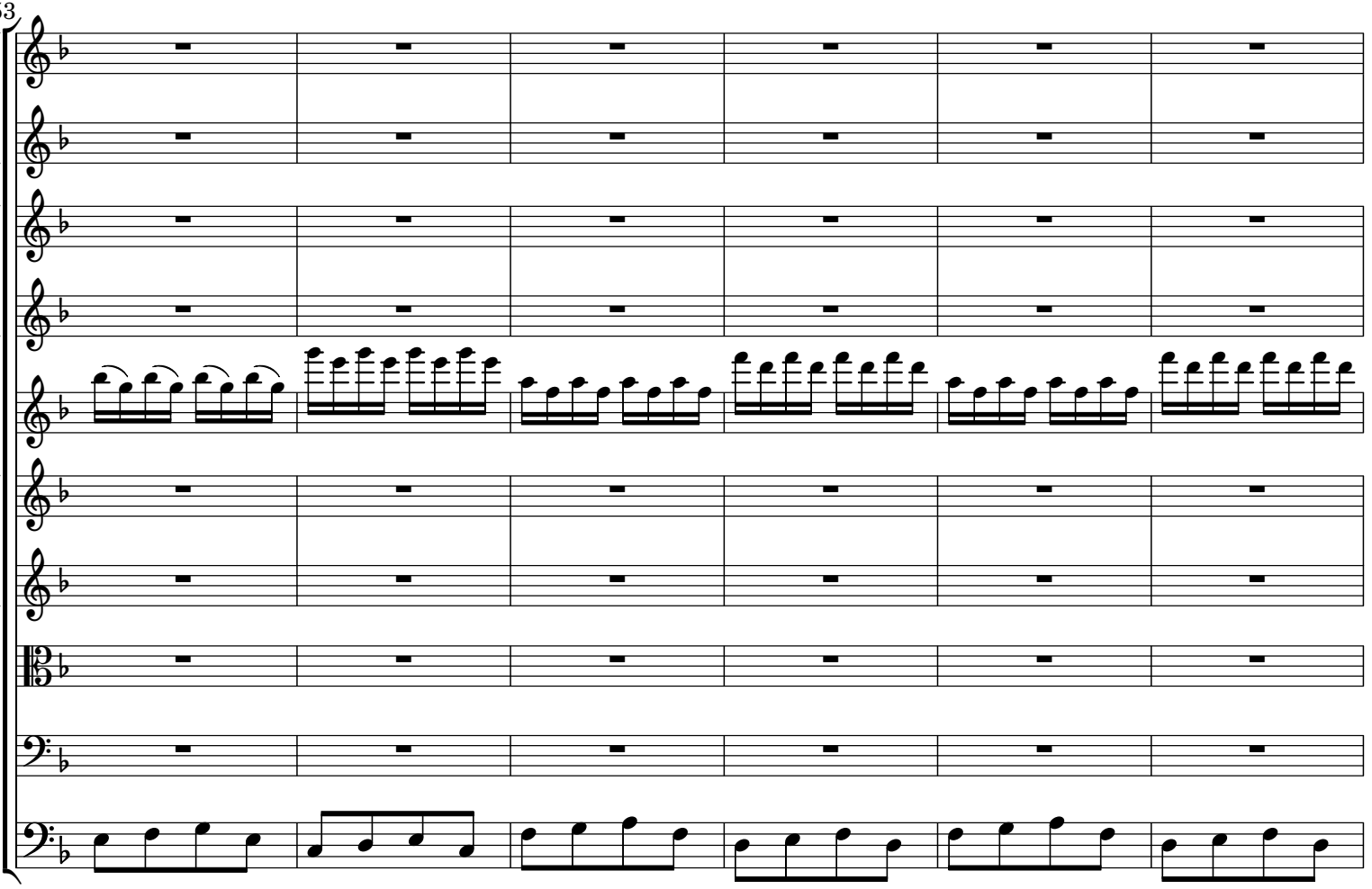

 CC License 4.0 BY-NC-ND

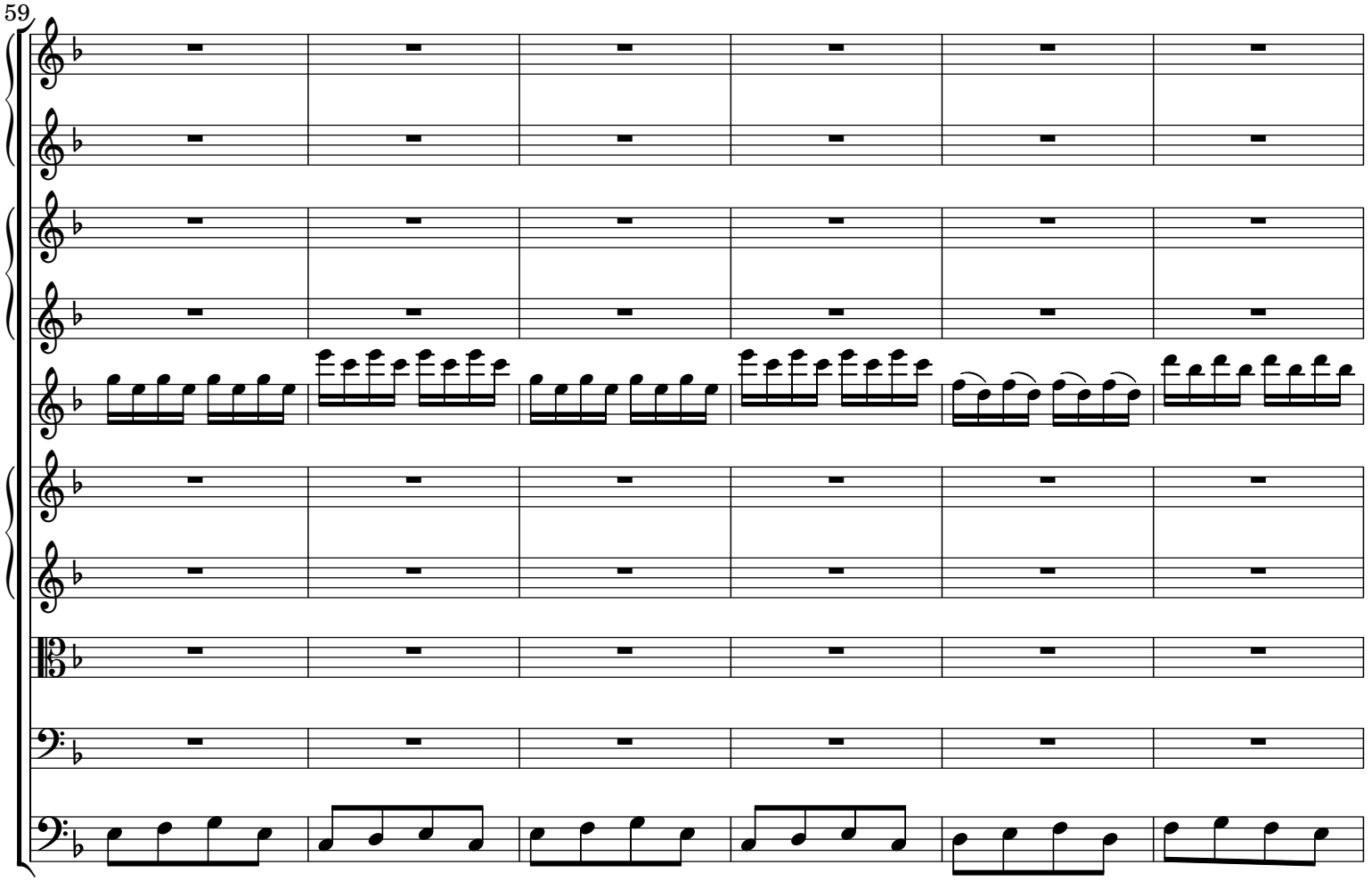

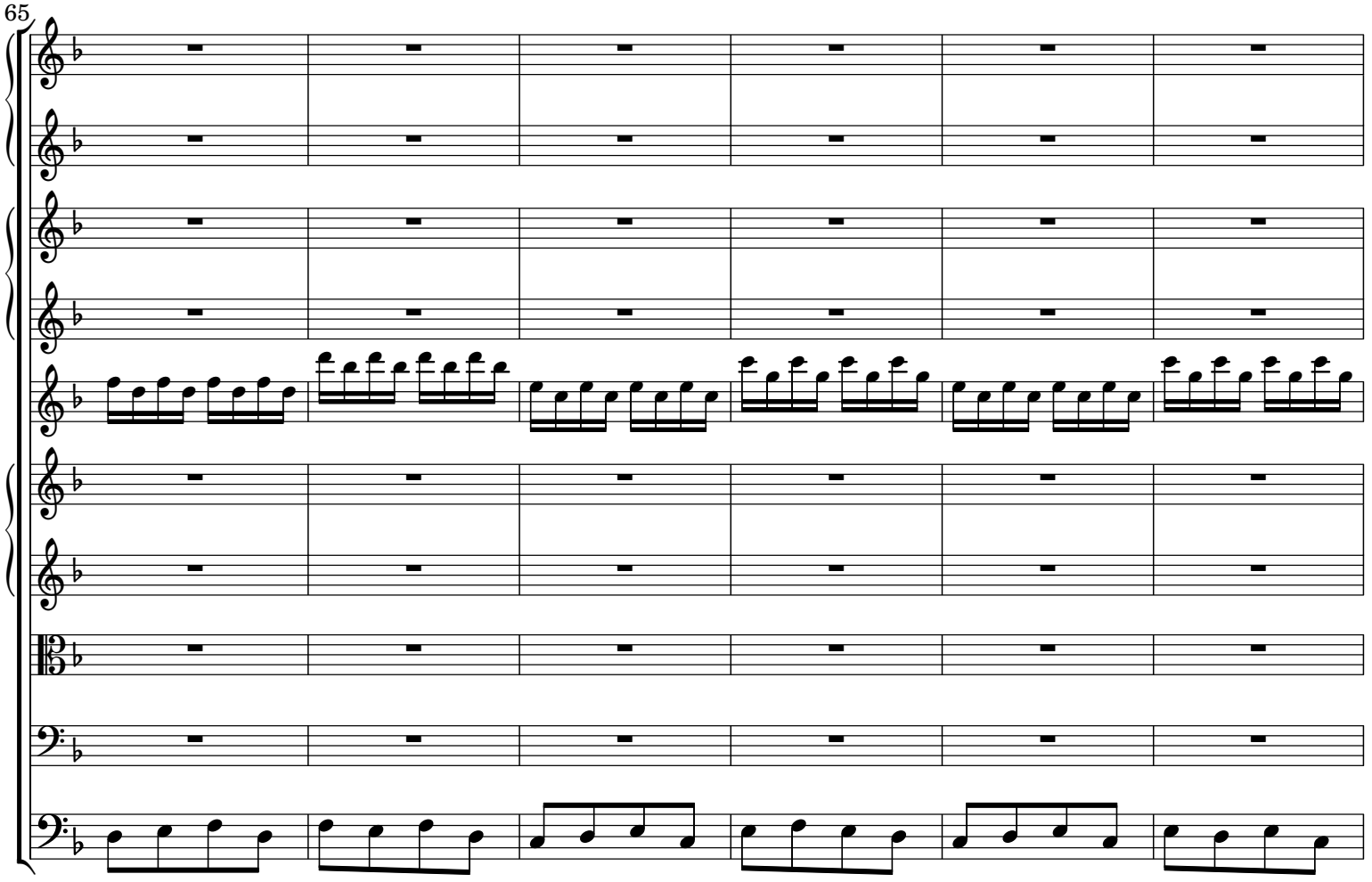

 CC License 4.0 BY-NC-ND

71

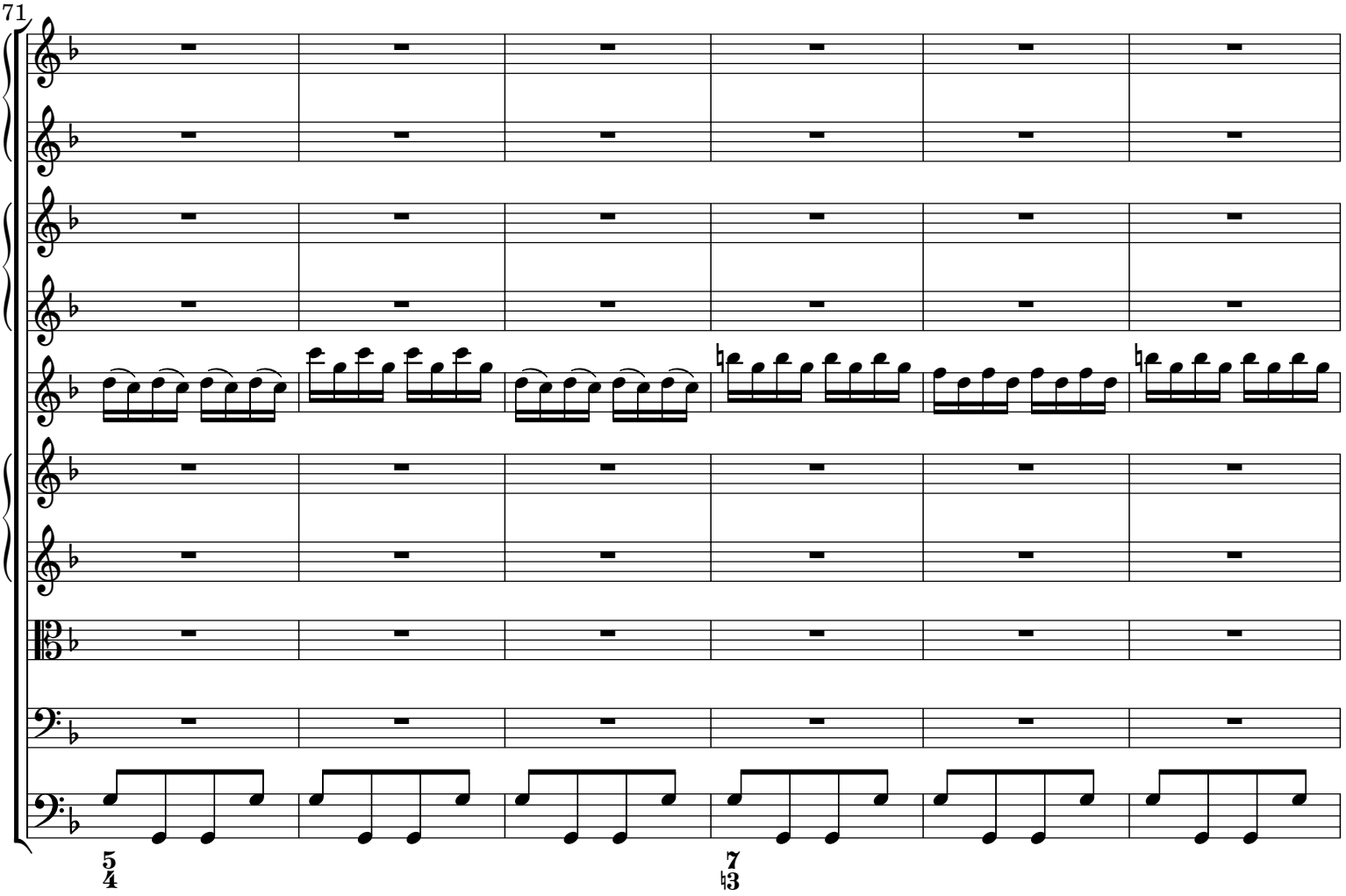

77

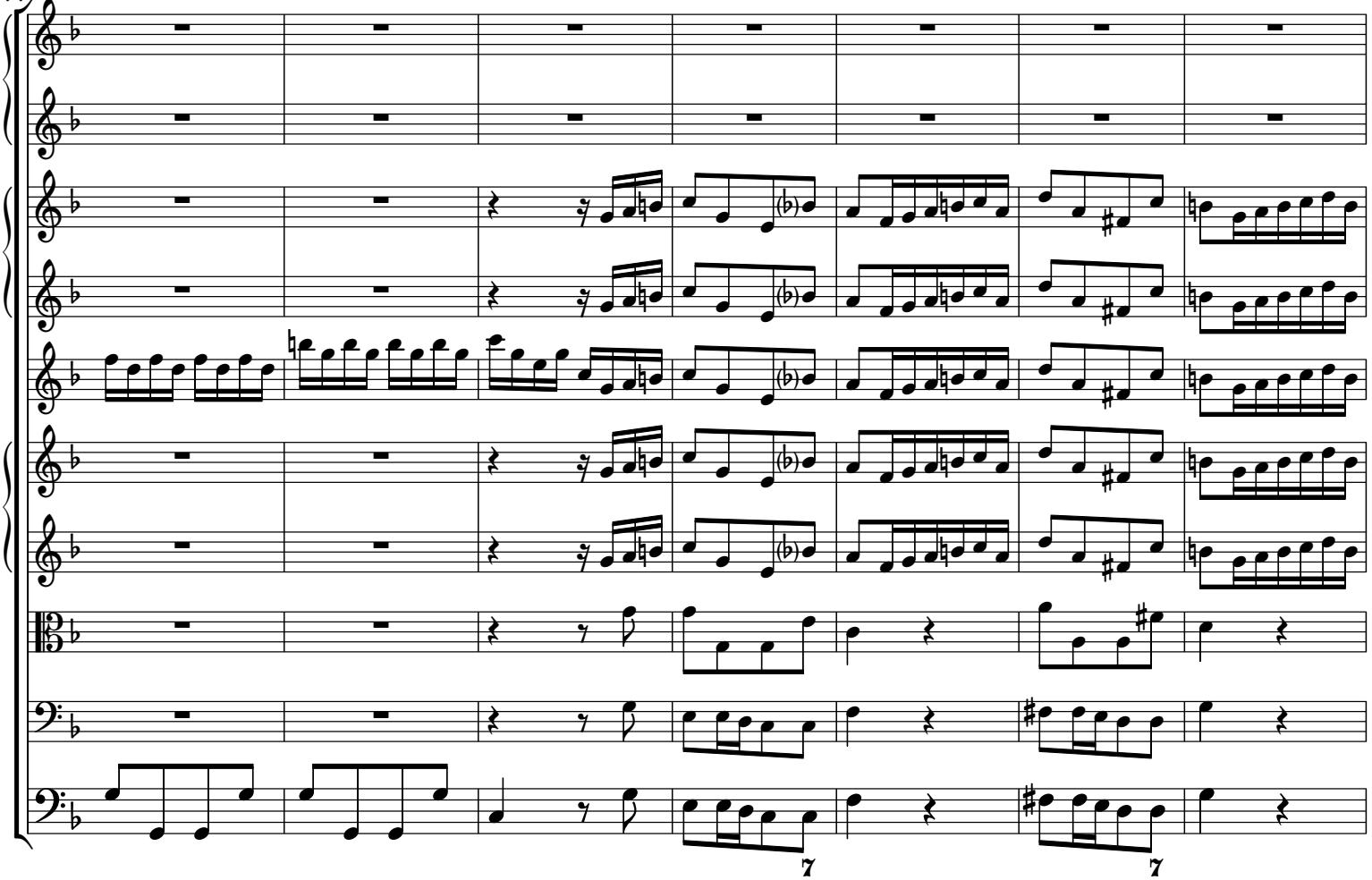

 CC License 4.0 BY-NC-ND

84

Soli

Soli

91

Violoncello Solo

 CC License 4.0 BY-NC-ND

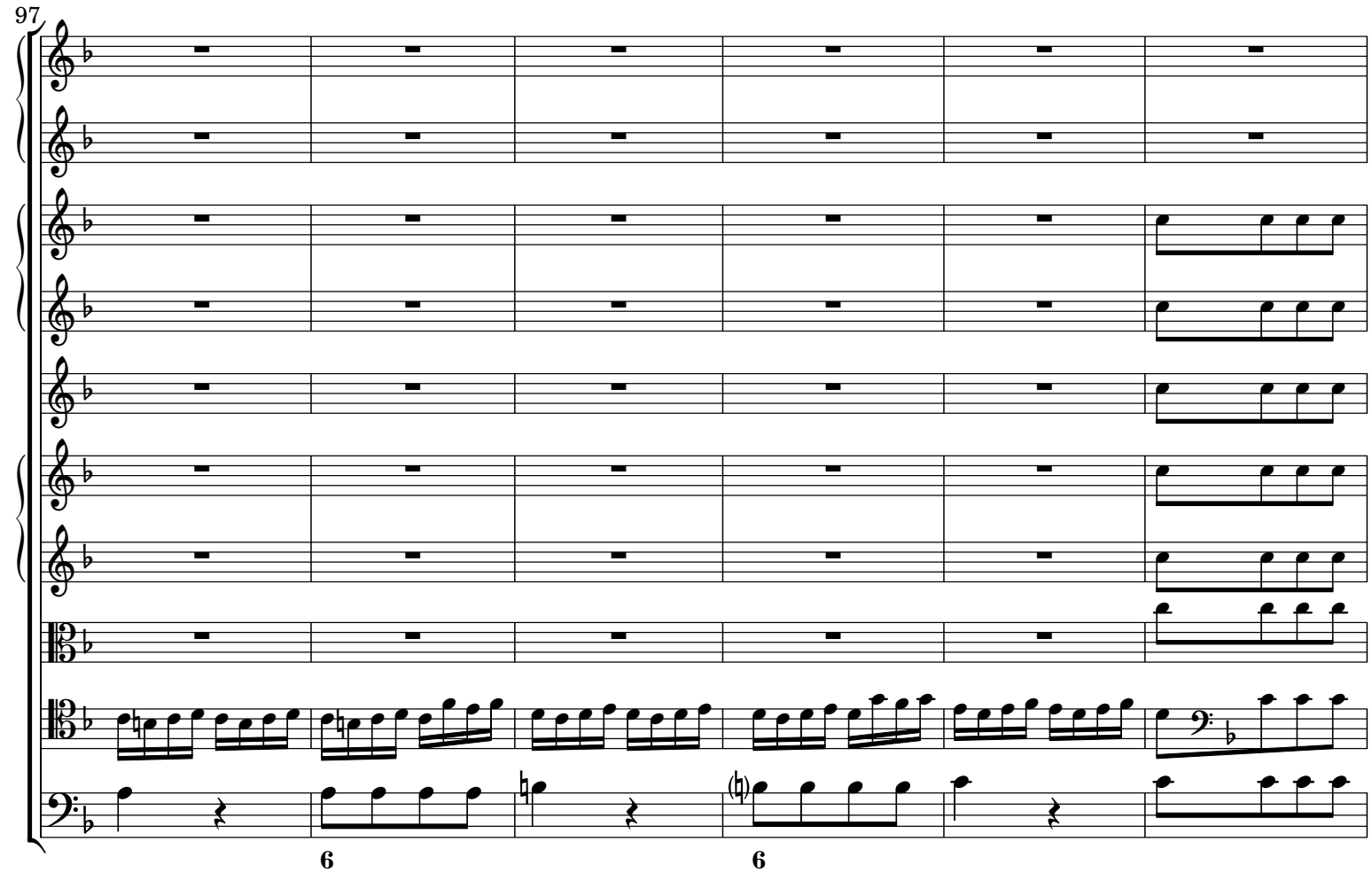

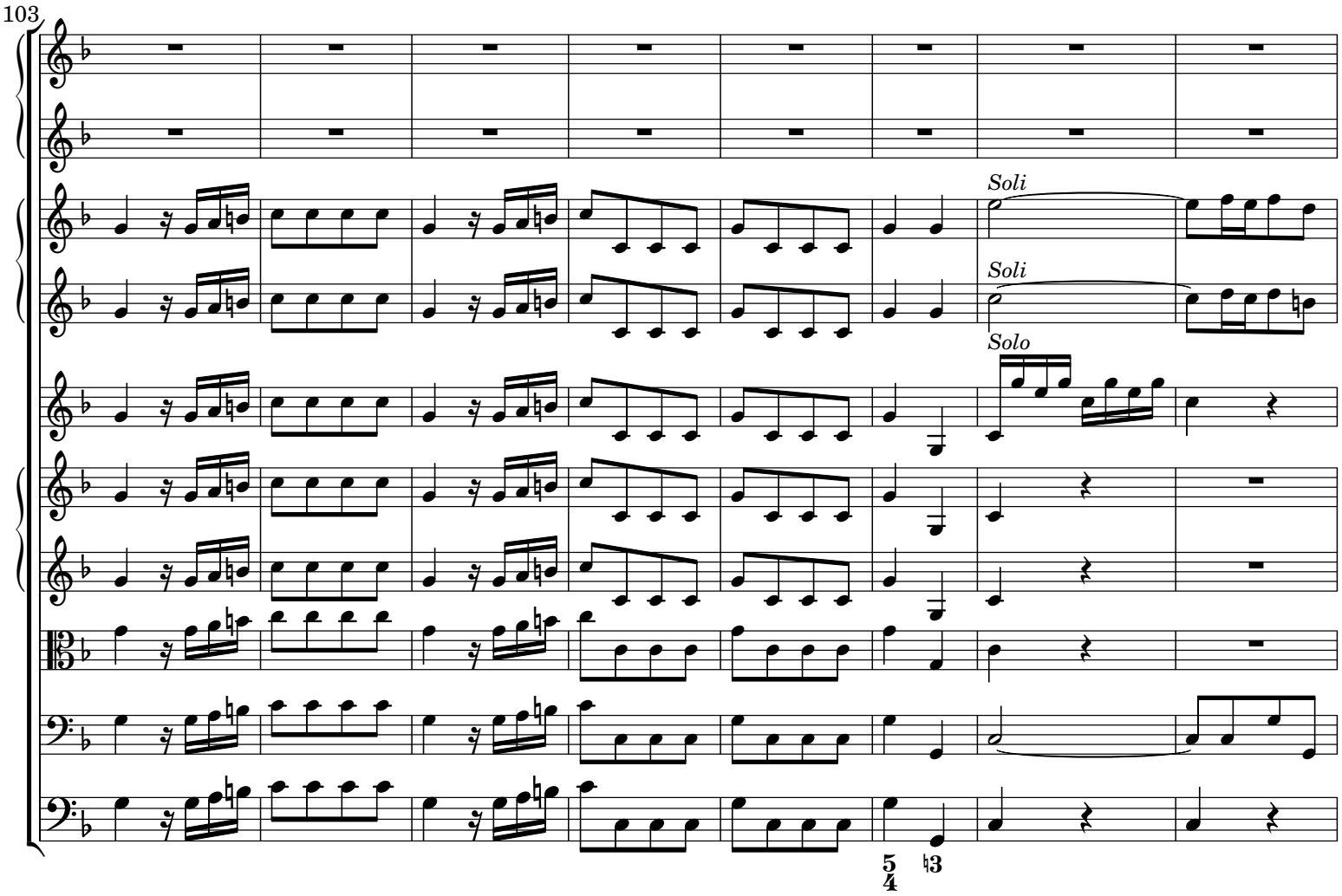

 CC License 4.0 BY-NC-ND

111

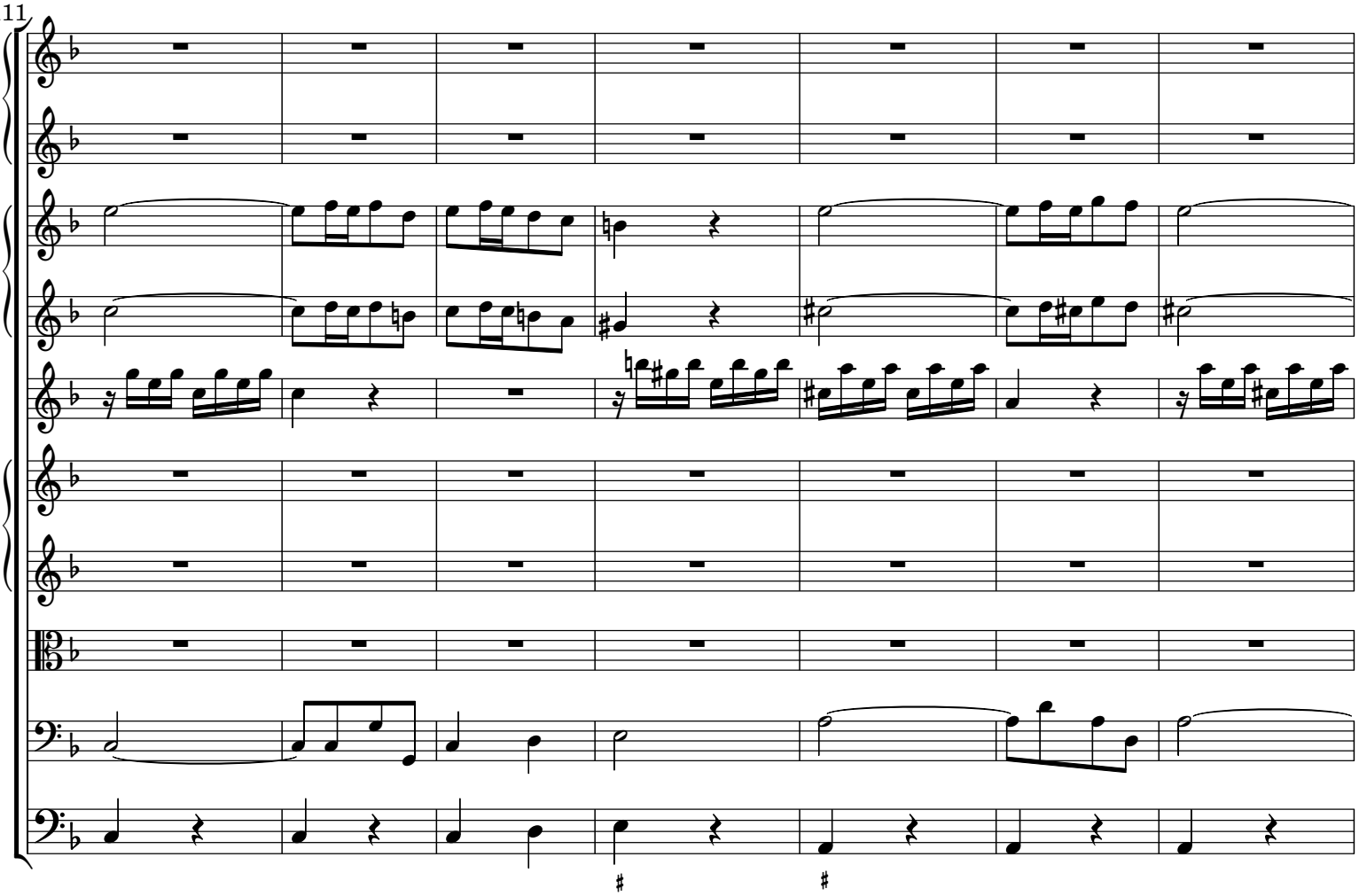

118

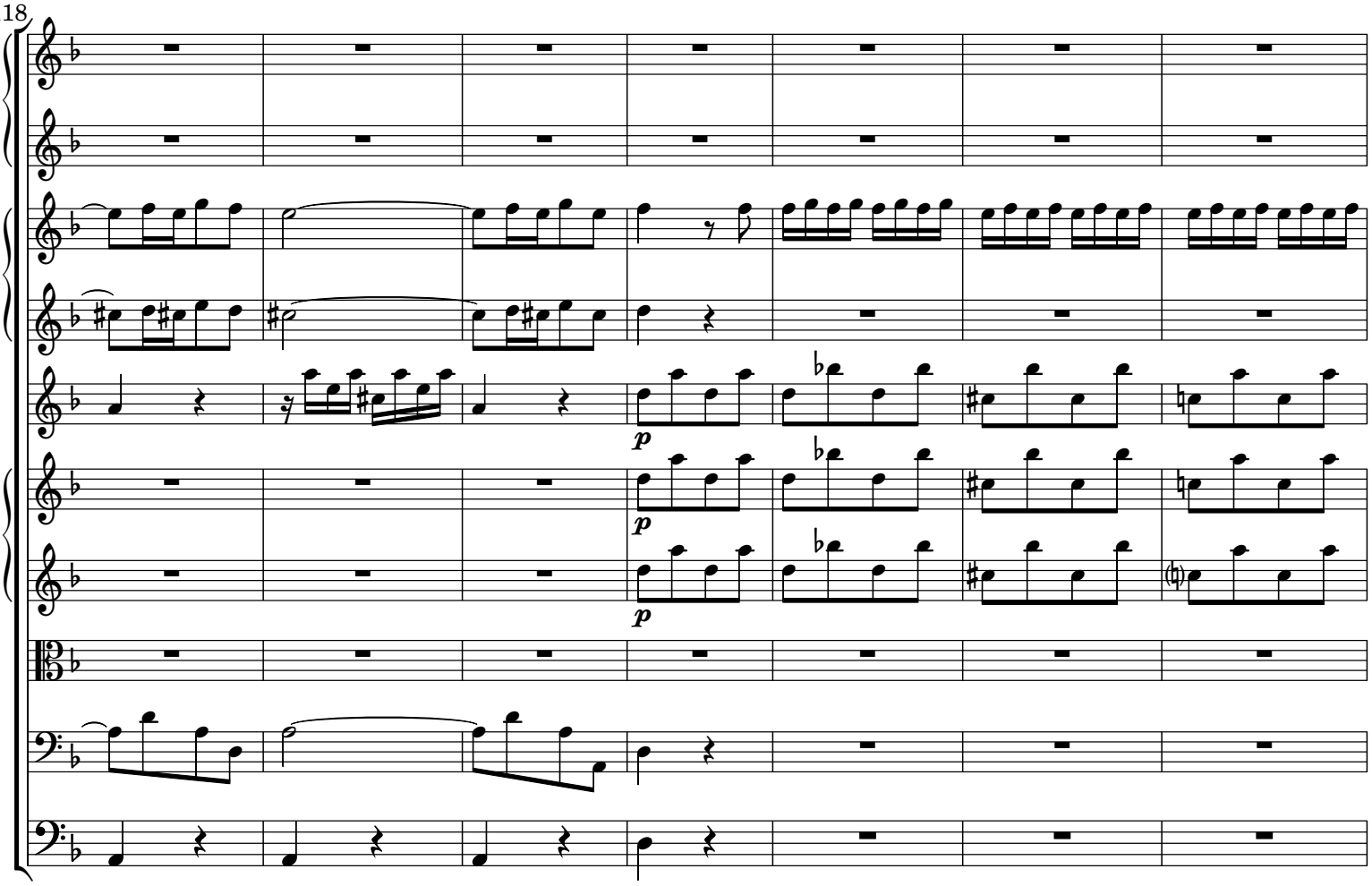

 CC License 4.0 BY-NC-ND

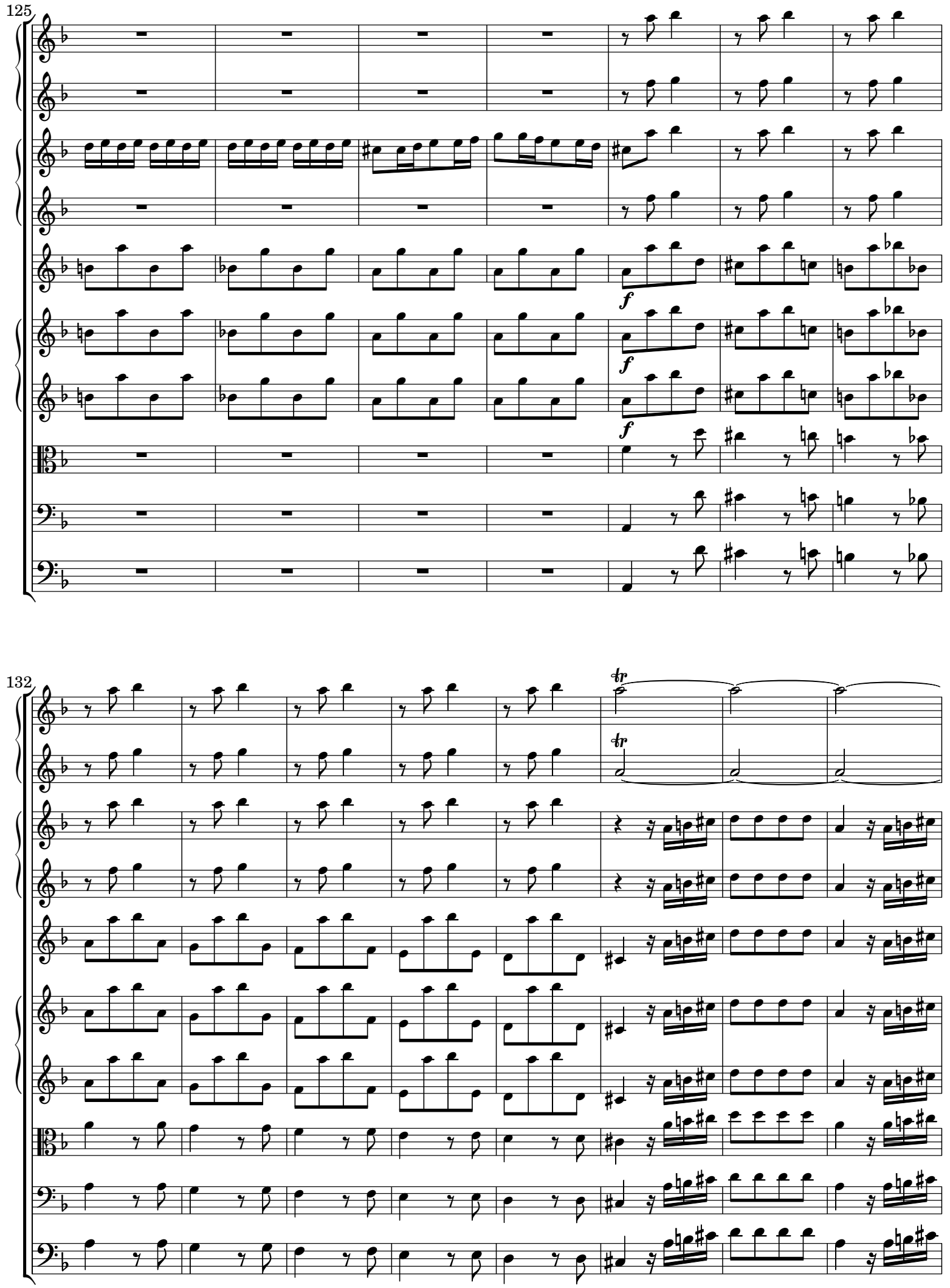

 CC License 4.0 BY-NC-ND

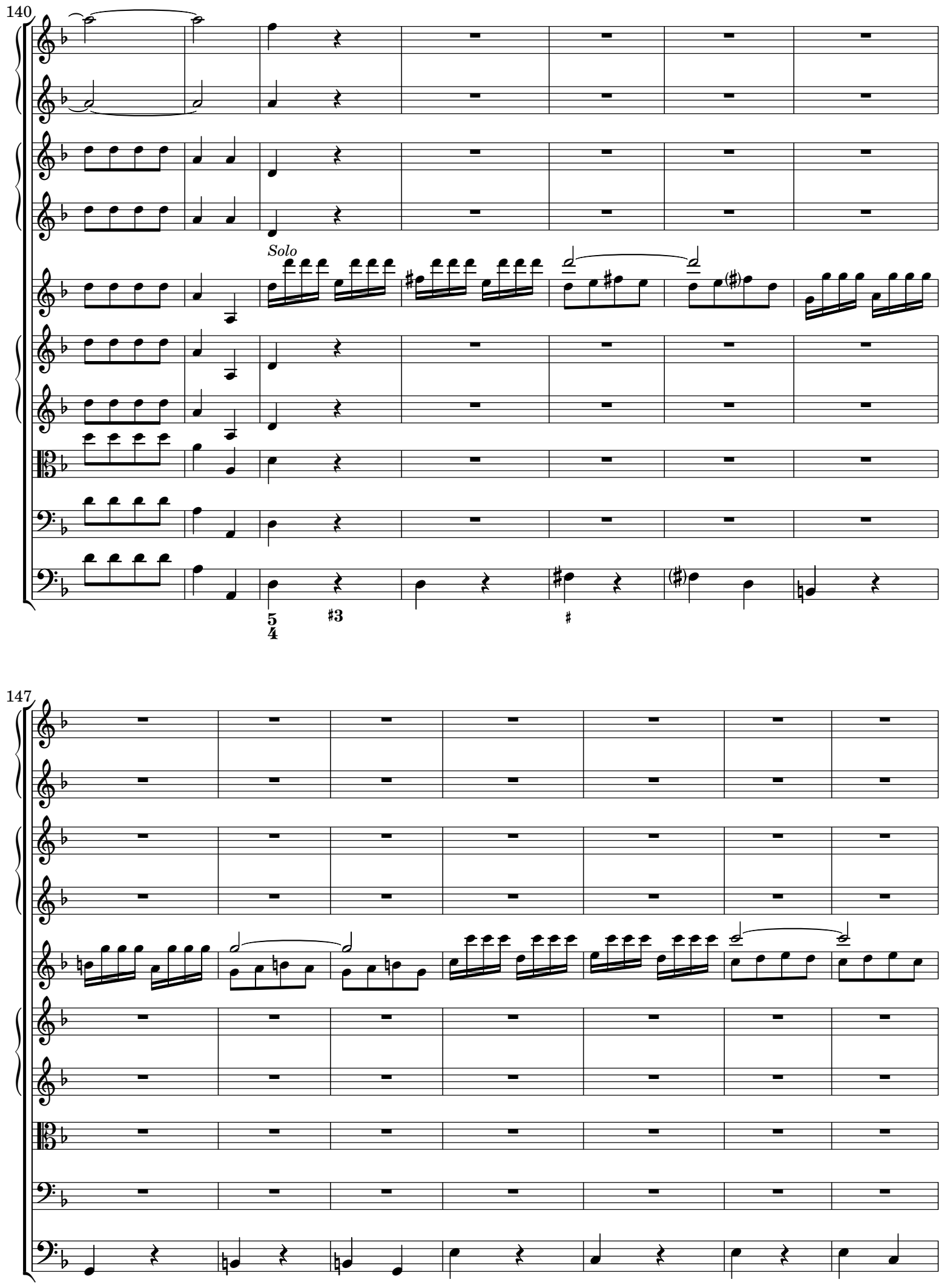

 CC License 4.0 BY-NC-ND

154

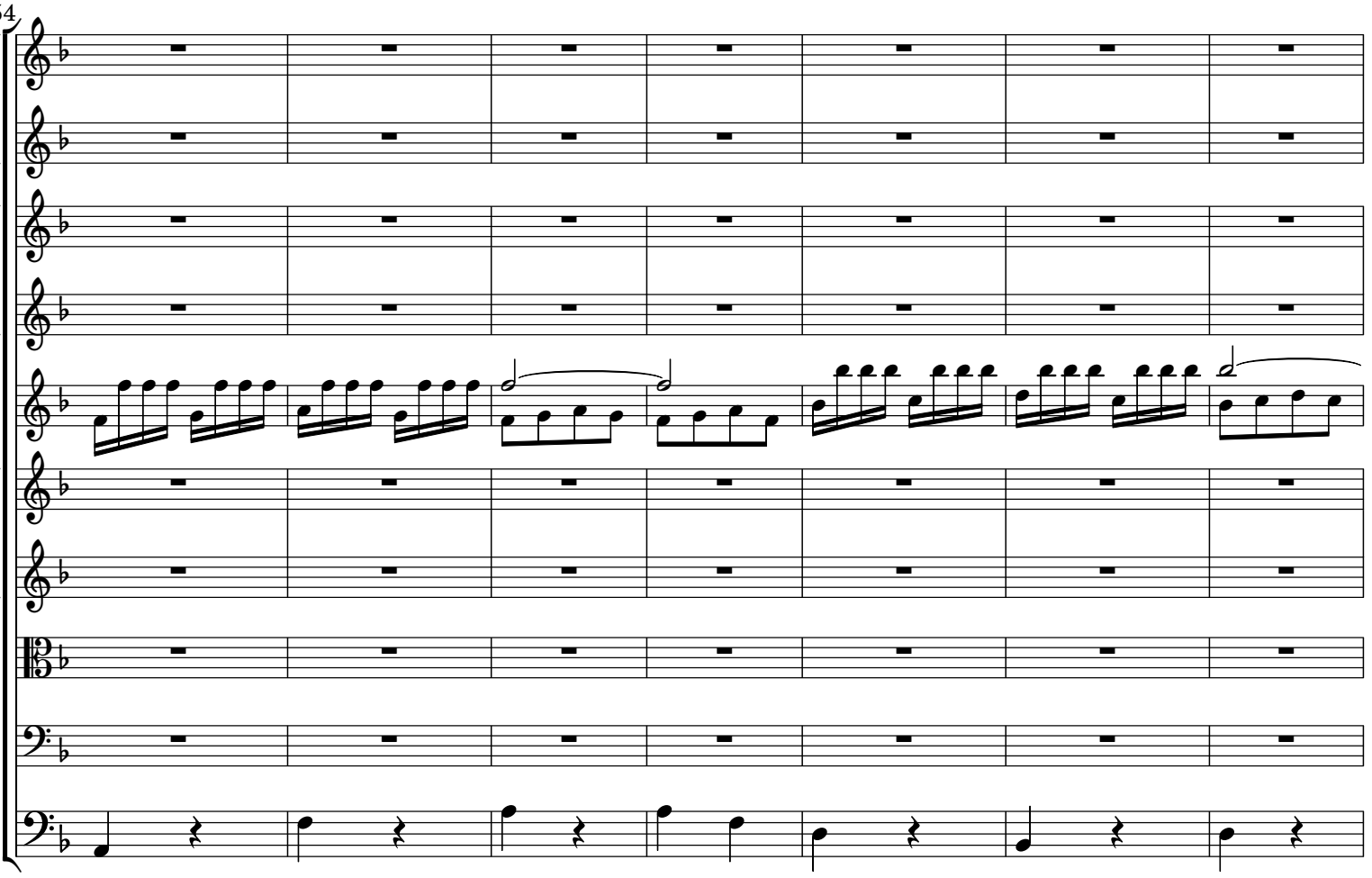

161

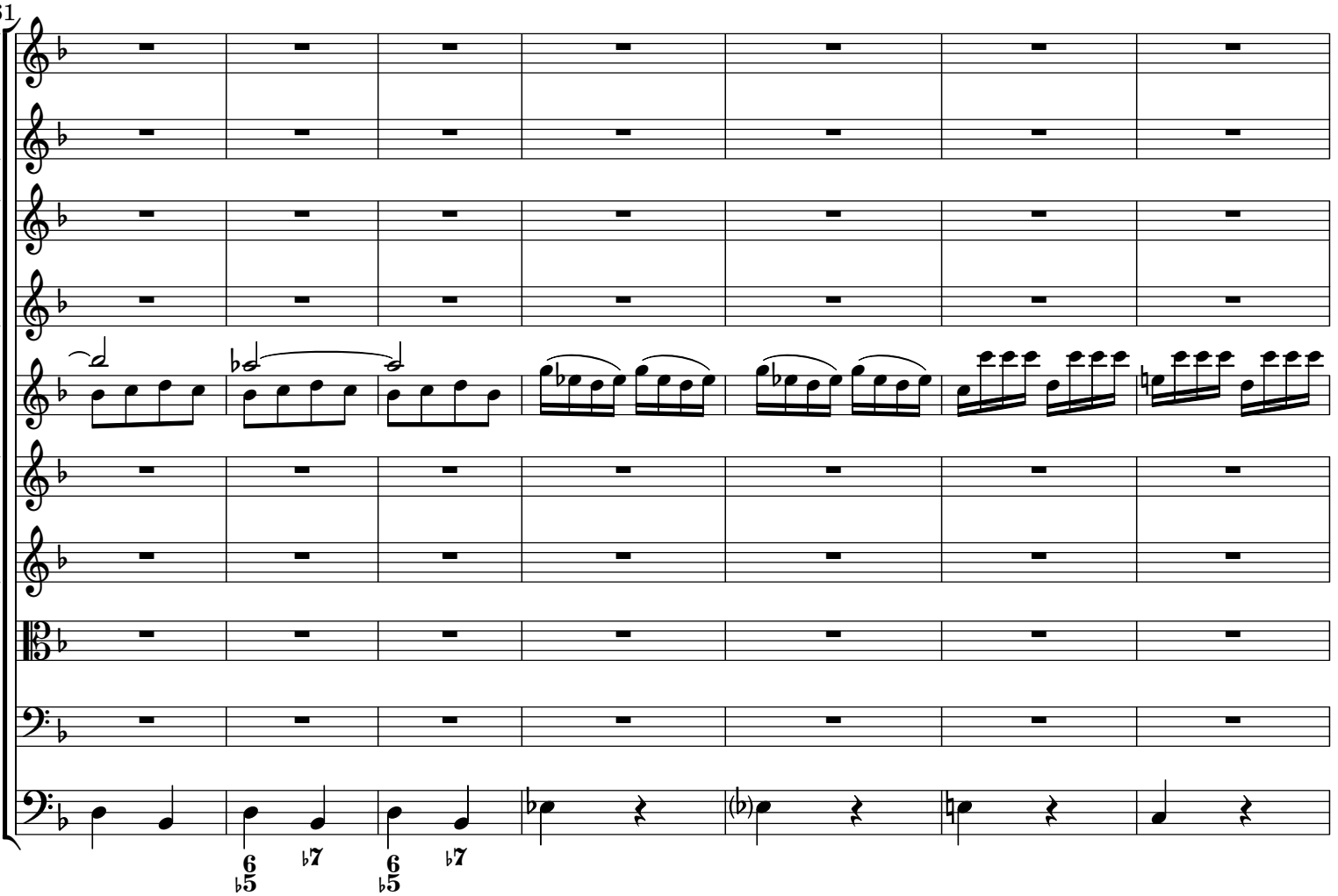

 CC License 4.0 BY-NC-ND

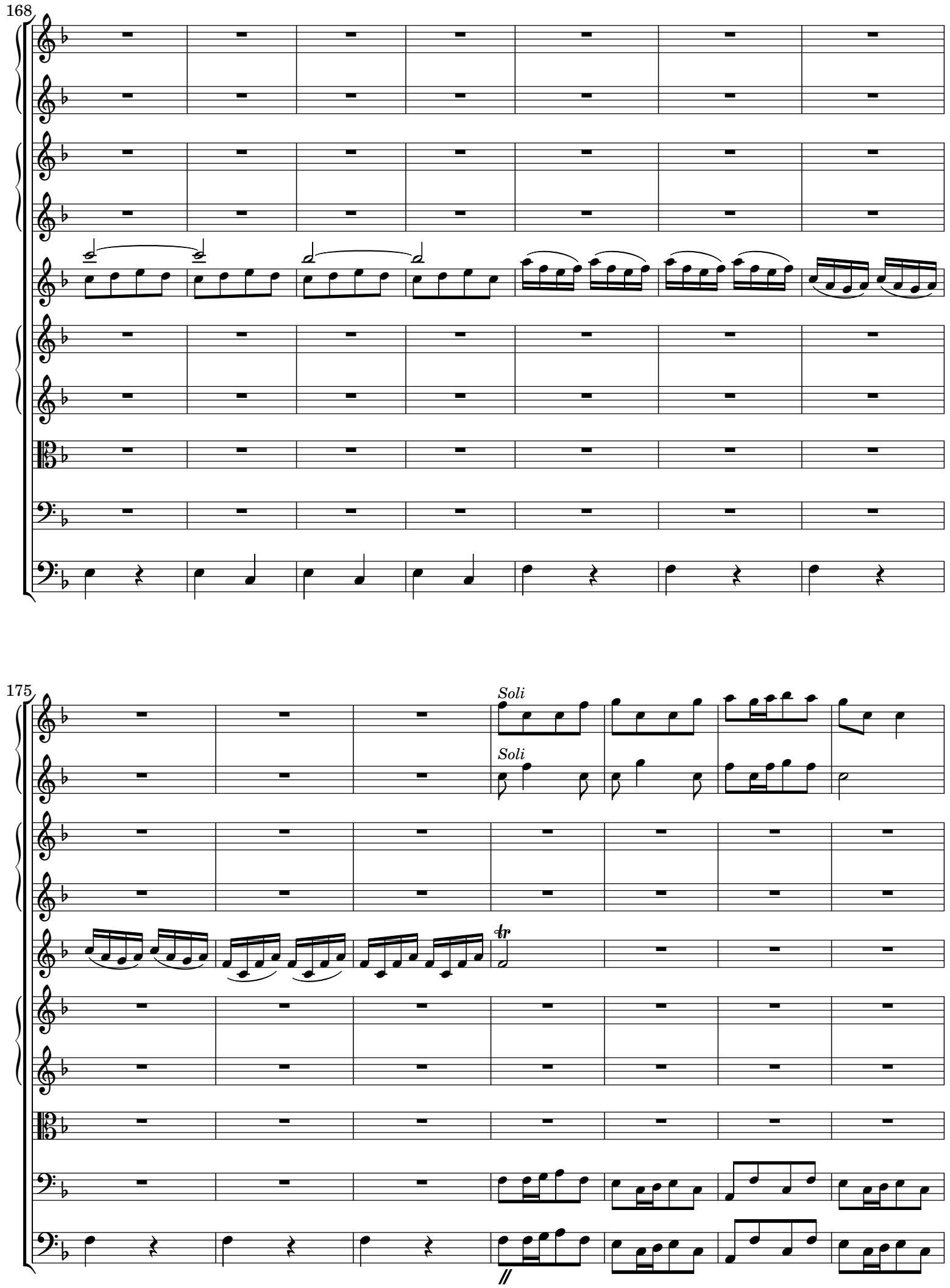

 CC License 4.0 BY-NC-ND

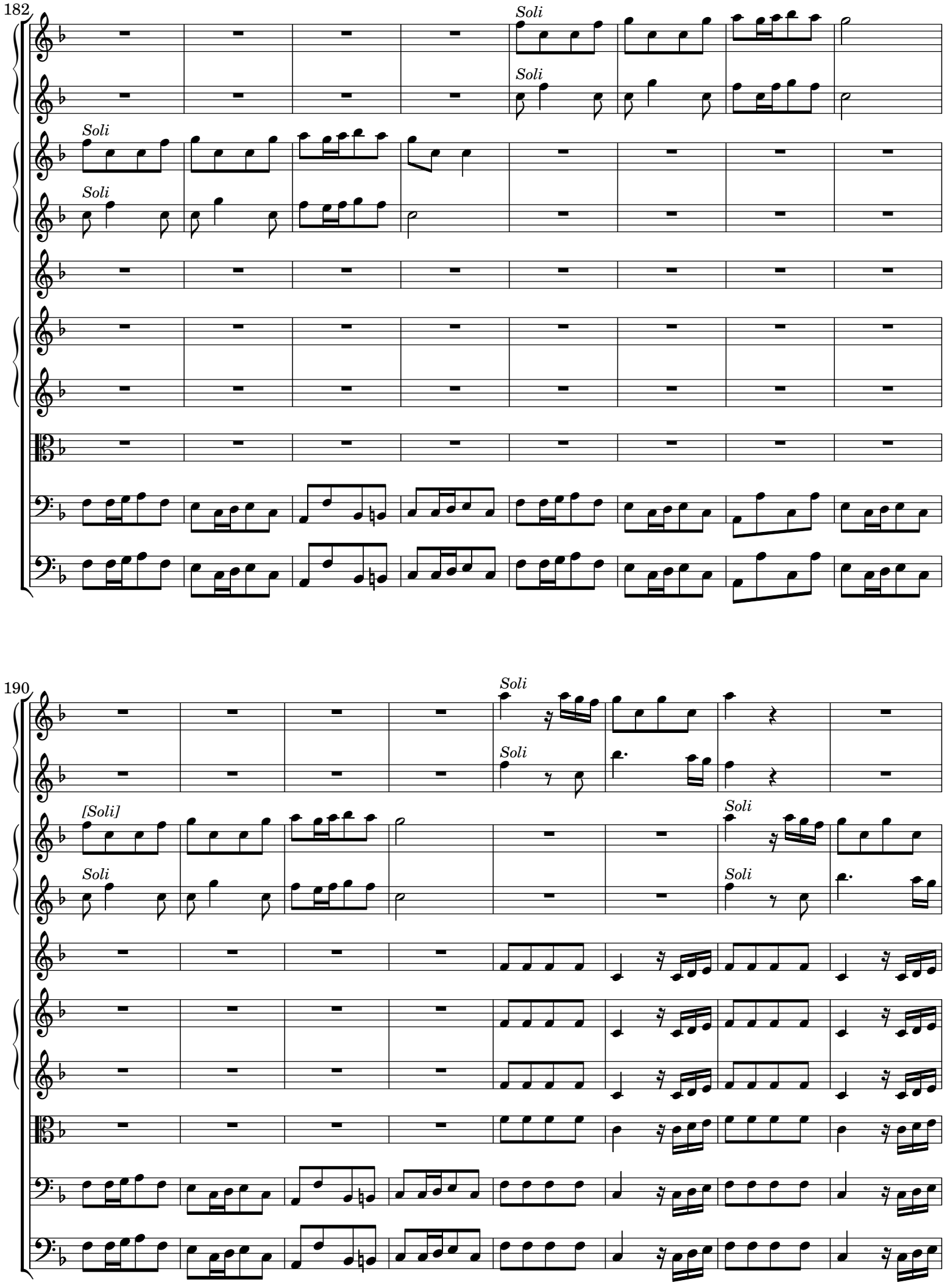

 CC License 4.0 BY-NC-ND

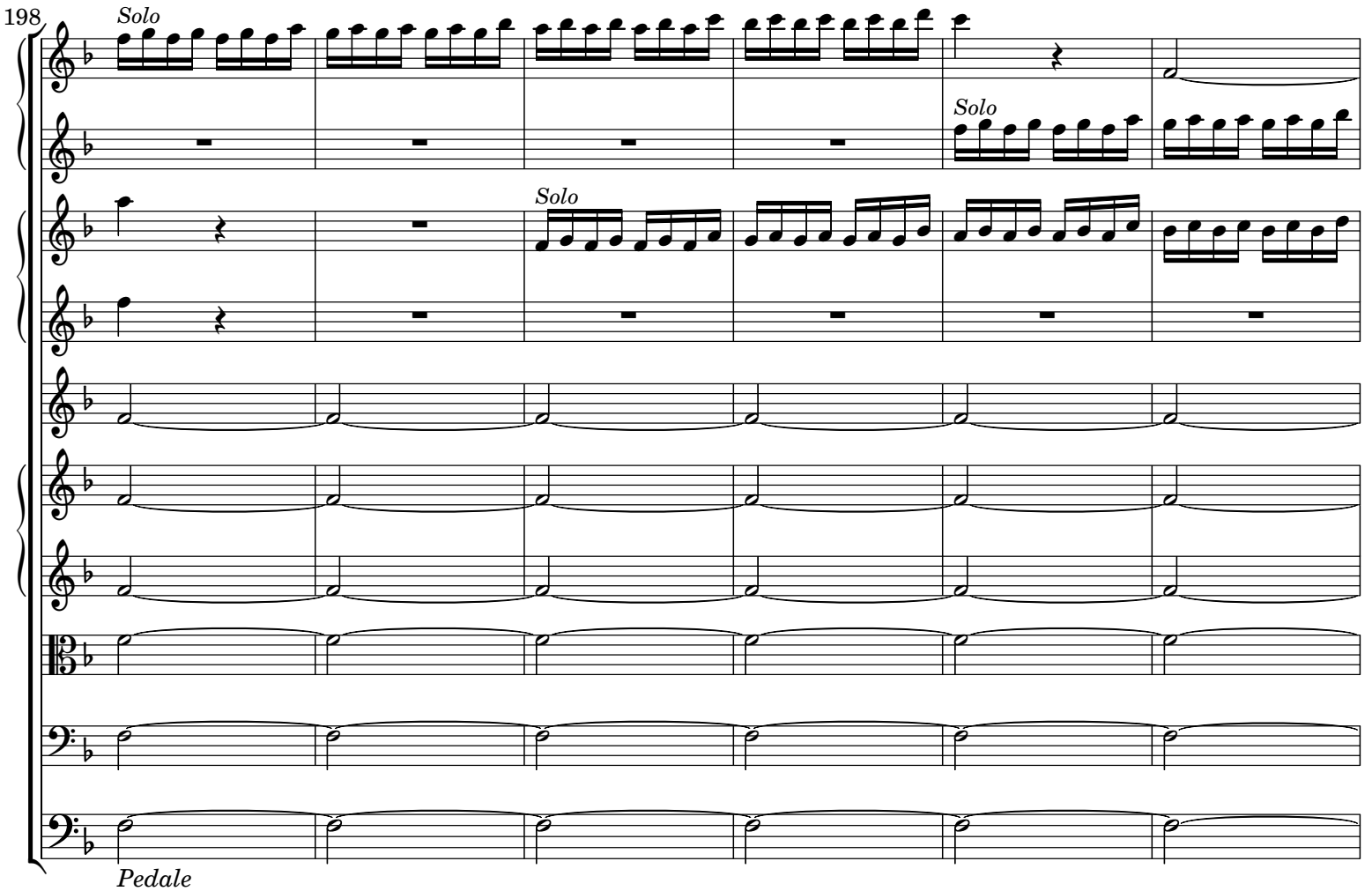

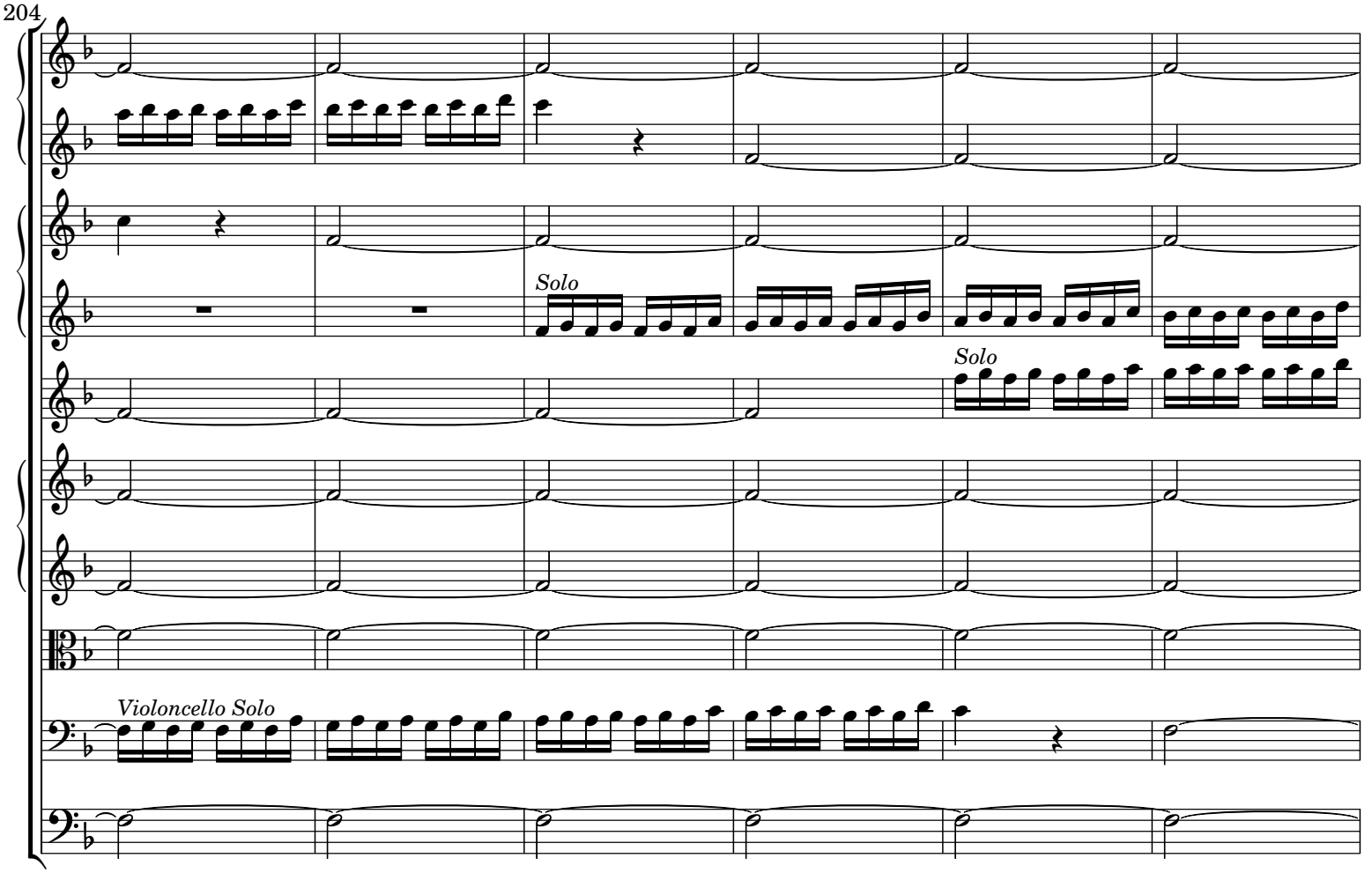

 CC License 4.0 BY-NC-ND

210

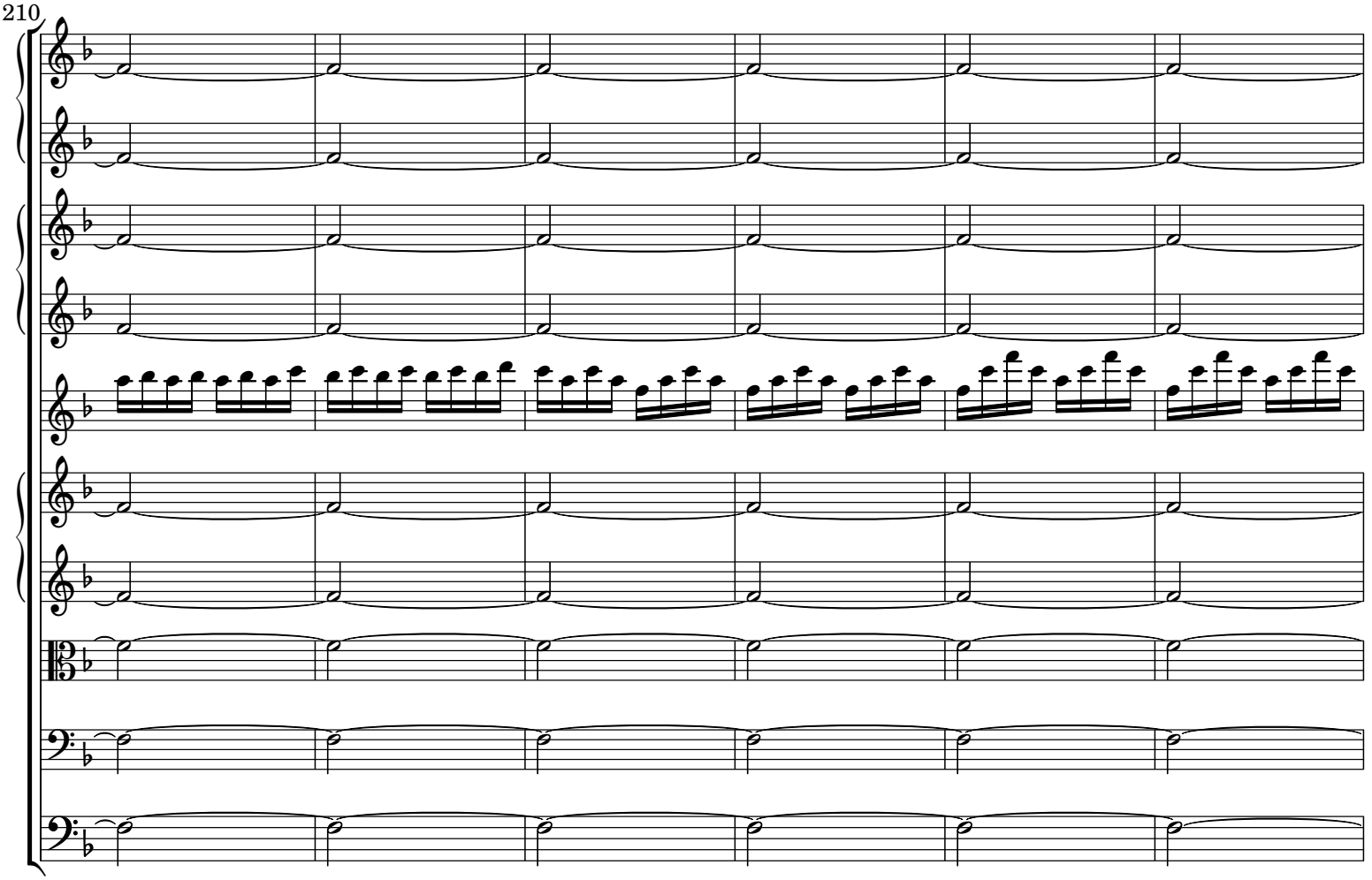

216

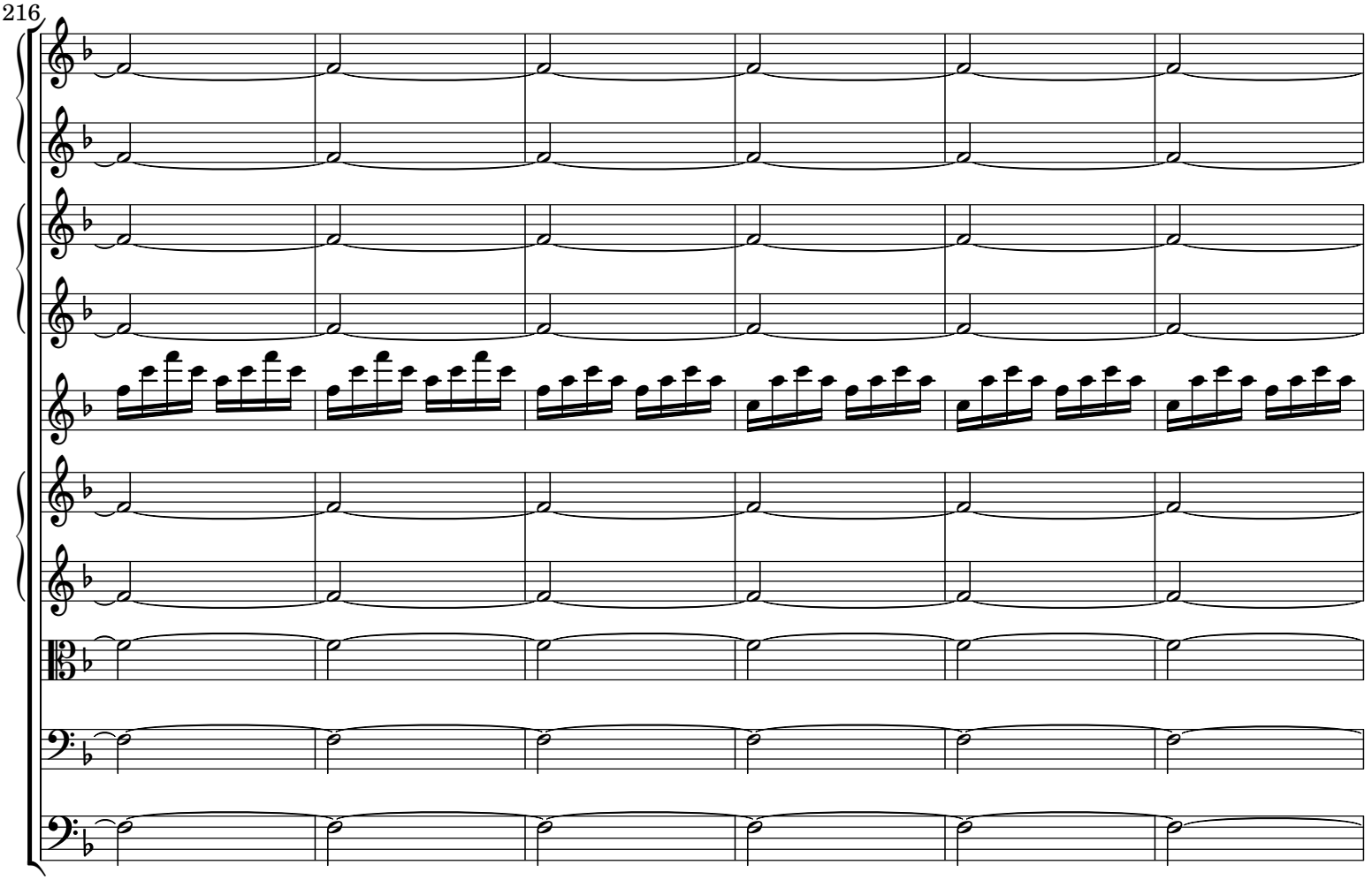

 CC License 4.0 BY-NC-ND

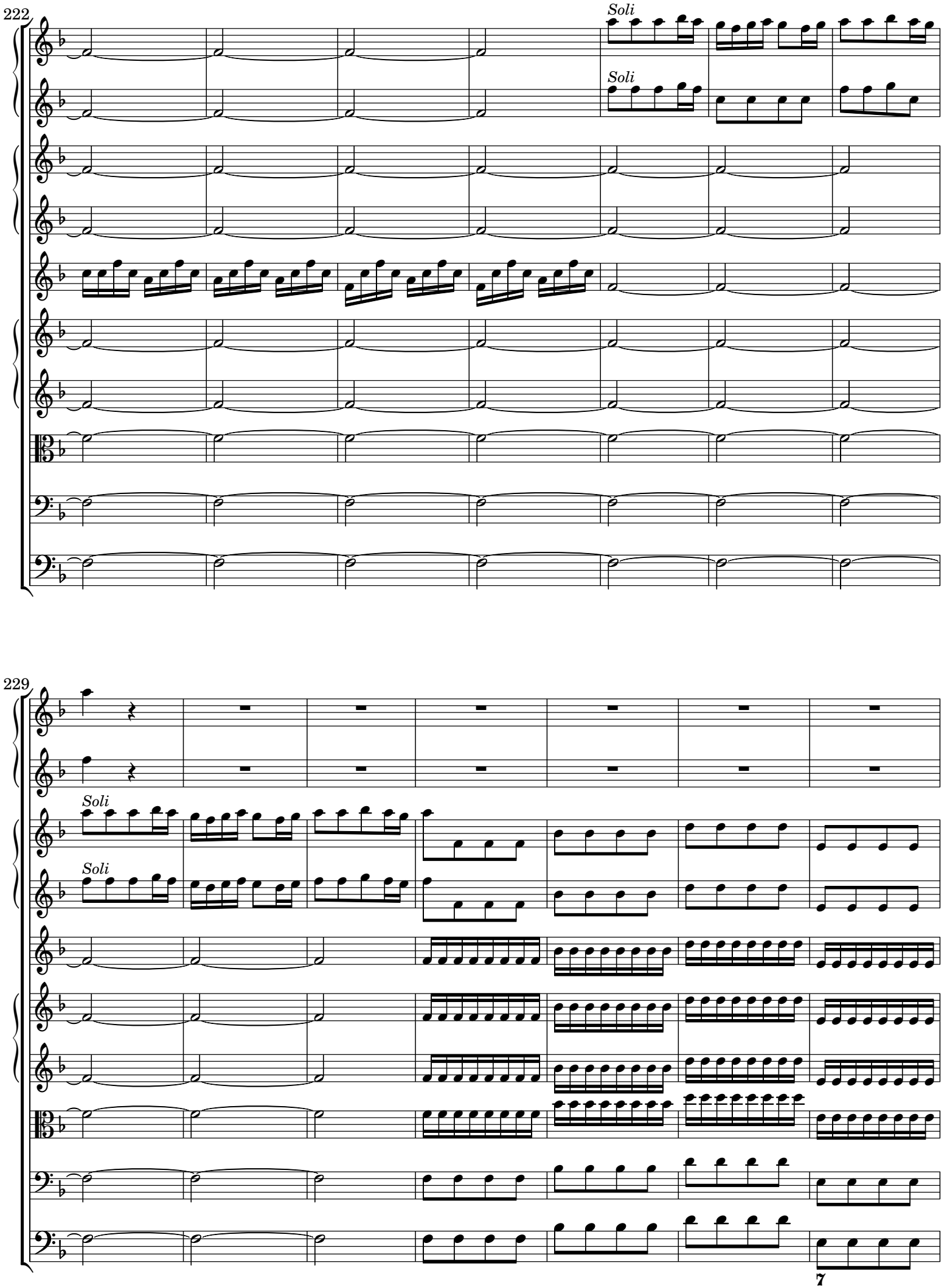

 CC License 4.0 BY-NC-ND

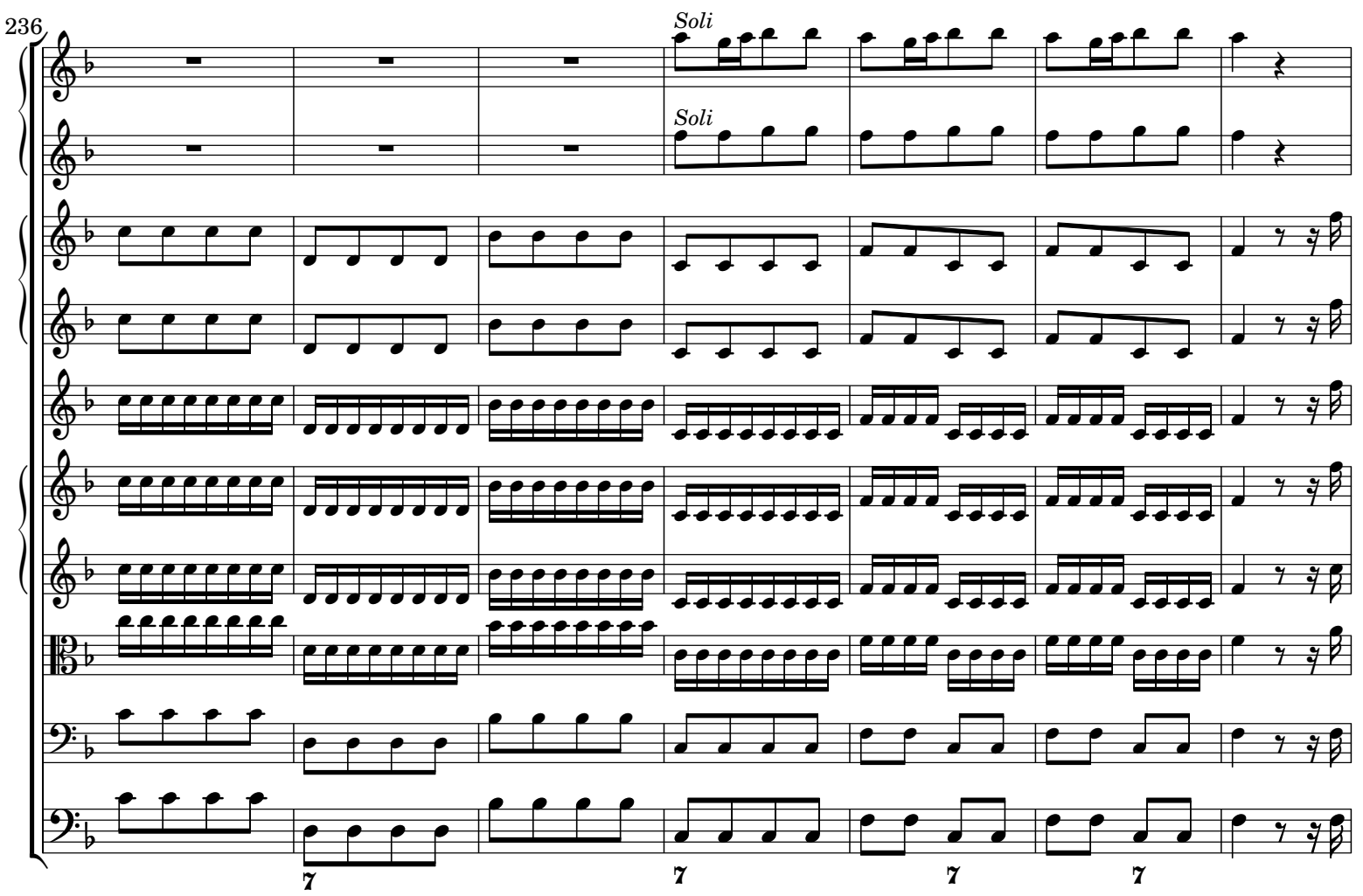

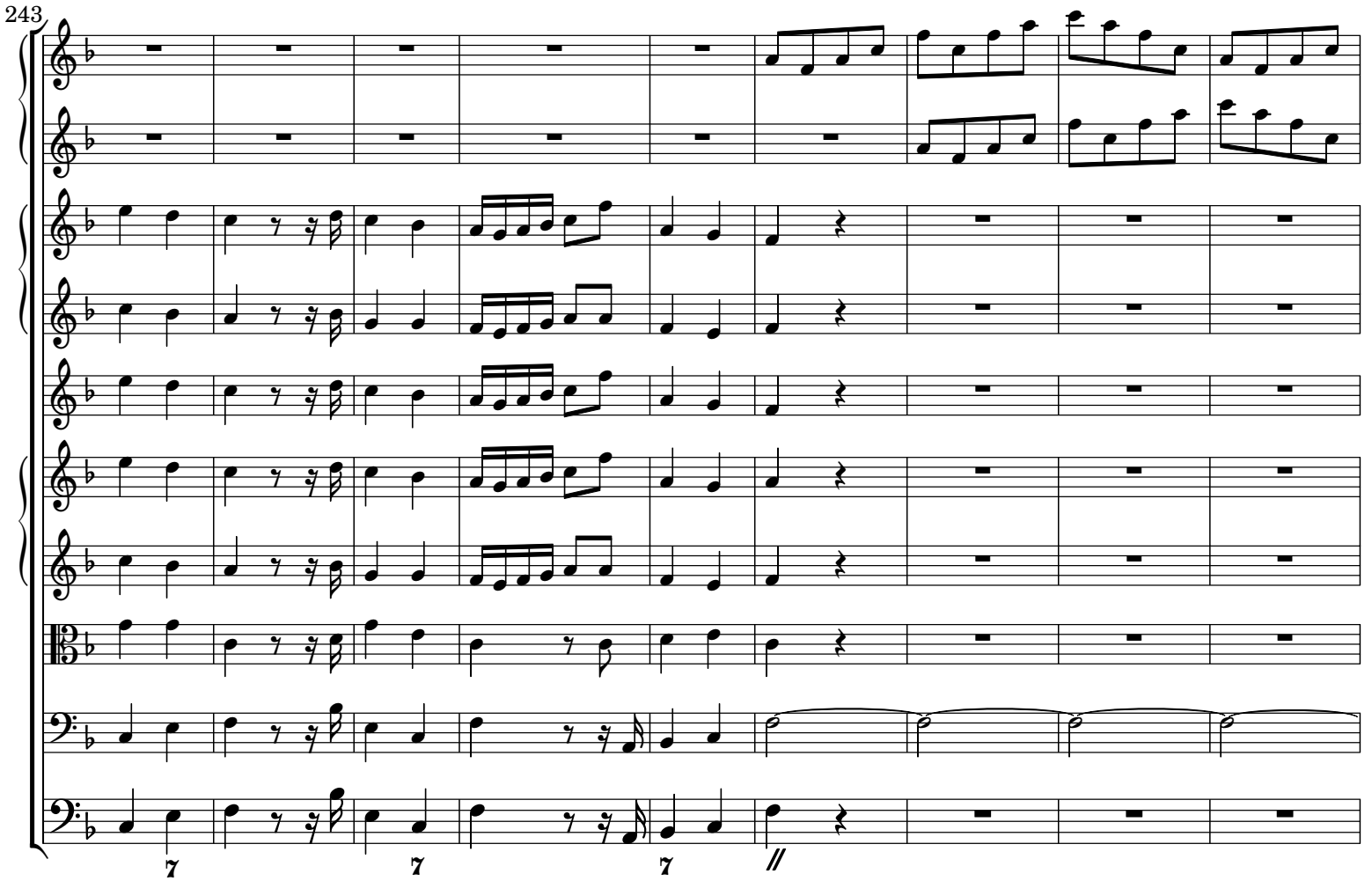

 CC License 4.0 BY-NC-ND

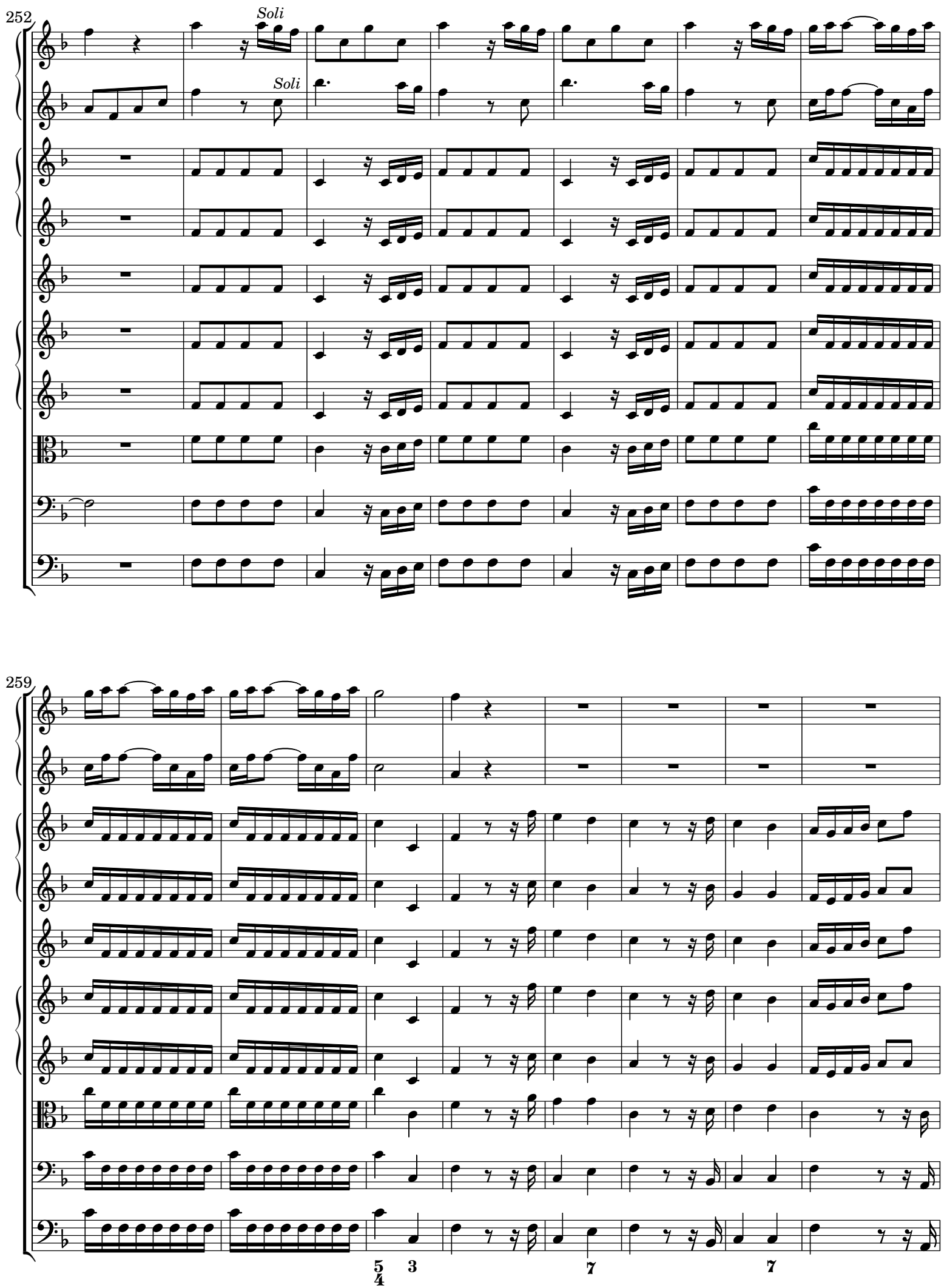

 CC License 4.0 BY-NC-ND

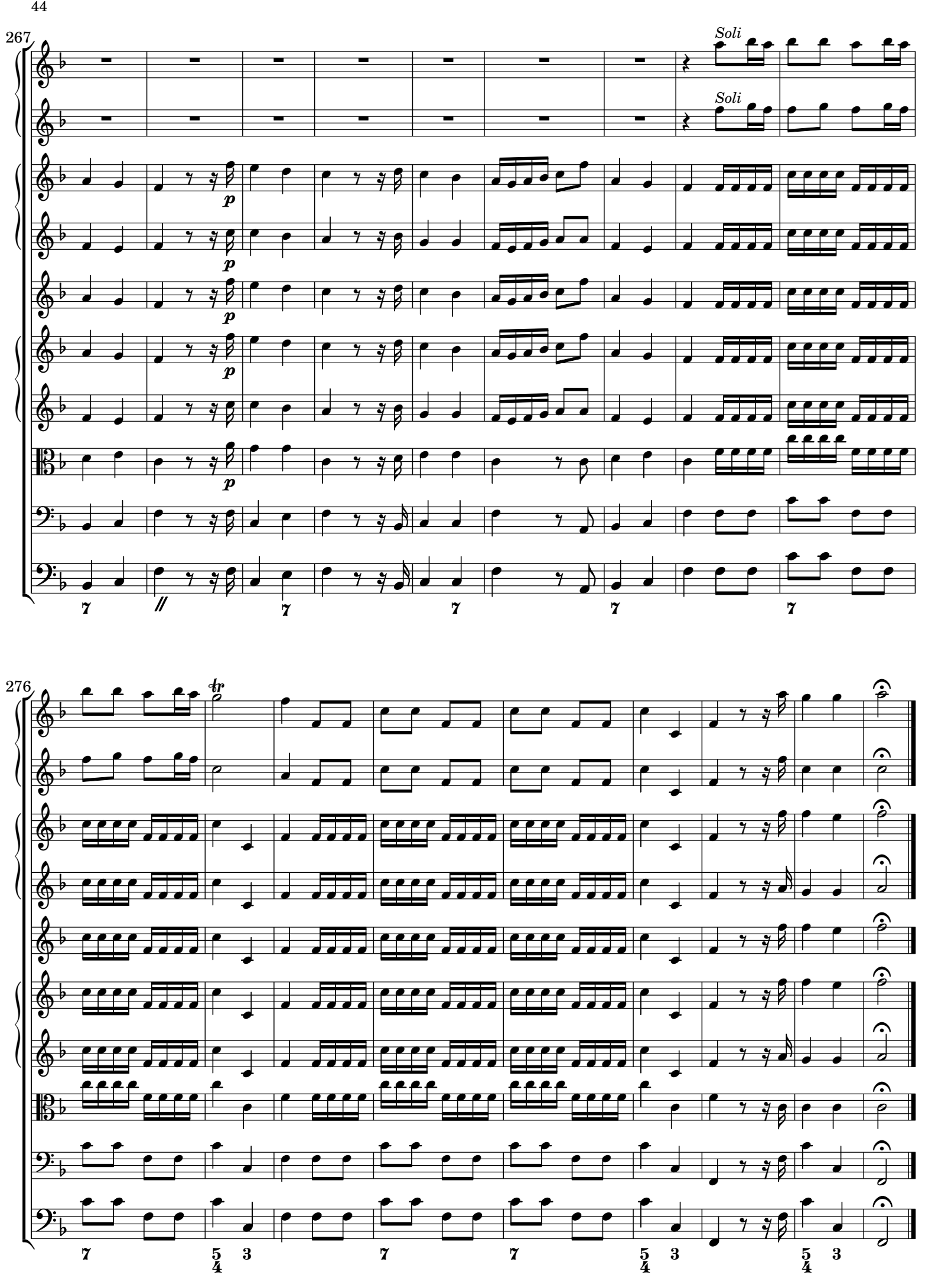

 CC License 4.0 BY-NC-ND

NOTE EDITORIALI

La fonte del Concerto RV 569 è il ms. autografo della partitura, Biblioteca Nazionale Universitaria, Torino, Fondo Giordano, volume 31 (pp. 104r-132r). Titolo sulla prima pagina: "*Con[cer]to 3° / Del Vivaldi*".

La trascrizione è urtext, con minimi interventi da parte dell'editore. Il ms. è corretto, anche se poco curato con le legature, gli accidenti e gli abbellimenti. Tutti i suggerimenti dell'editore sono tra parentesi e con linee tratteggiate.

Nel terzo movimento le battute 37-170 e 247-267 sono segnate con un simbolo di cesura, presente nel manoscritto, che sembra indicare la possibilità di omettere la parte inclusa tra i due segni consecutivi.

La copertina include la prima pagina del manoscritto.

La versione 1.0 è stata pubblicata il 25 settembre 2015.

EDITORIAL NOTES

Source of Concerto RV 569 is the autograph of the score, Biblioteca Nazionale Universitaria, Torino, Fondo Giordano, volume 31 (pp. 104r-132r). Caption title: "*Con[cer]to 3° / Del Vivaldi*".

This is an urtext transcription. The ms. is quite correct, although uncared with slurs, ties, accidentals and ornaments. All suggestions of editor are in brackets and in dashed lines.

In the third movement the composer has marked what appears to be an optional cut from bar 77 to bar 170 and from bar 247 to bar 267.

Cover page includes copy of the first ms. page.

Version 1.0 was published on September 25, 2015.